2 CENTS PAY NO MORE!

Chicago Daily Tribune

THE WORLD'S GREATEST NEWSPAPER

FINAL

VOLUME XCVII.—NO. 116 C [REG. U. S. PAT. OFFICE. COPYRIGHT 1938 BY THE CHICAGO TRIBUNE.] MONDAY, MAY 16, 1938.—26 PAGES THIS PAPER CONSISTS OF TWO SECTIONS—SECTION ONE PRICE TWO CENTS IN CHICAGO AND SUBURBS ELSEWHERE THREE CENTS

JAIL S. SIDE HAMMER MORON

CITY IS ASSURED PWA MILLIONS TO DIG SUBWAY

Project High Up on Pump Priming List.

[Chicago Tribune Press Service.]

Washington, D. C., May 15.—[Special.]—Chicago is certain of aid for its subway development under the 5 billion dollar pump priming program as the legislation now stands, Public Works administration officials reported tonight.

The 28 million dollar project for three downtown subways, planned by Mayor Edward J. Kelly of Chicago, stands high on the list of projects approved by the examination division of PWA.

It also conforms with the regulations for PWA grants set forth in the 3 billion dollar spending program passed by the house last Thursday.

The fate of the 3 billion dollar program now rests with the senate. While the upper house is expected to make changes in the house bill, none of these, it is believed, will affect Chicago's chances of getting the long wanted and needed subways.

Declare Aid Assured.

Secretary of the Interior Harold L. Ickes, as head of PWA, declined to discuss Chicago's prospects. It is his fixed policy, he said, not to discuss probable allocations.

But other PWA officials said that aid for Chicago's subway is assured so far as PWA is concerned. They predicted that the subways will be among the first of the projects to receive allocations upon senate passage and presidential approval of the 3 billion dollar bill.

"Chicago may expect a definite share in the money to be voted," an official said. "The subways fit into the PWA aim for beneficial projects. In fact, few projects are better qualified for PWA approval.

"It is a worthy successor to the sanitary district and outer drive link bridge projects, which the PWA already has aided Chicago in obtaining. Chicago need only fear the unforeseen and that not overly much. I expect to ride in the Chicago subway."

Work Must Start Jan. 1.

Under the bill passed by the house, work must start on PWA projects by Jan. 1, 1939, in order to qualify for allocations.

Mayor Kelly has assured PWA headquarters here that the city can start dirt flying within sixty days, or shortly after the beginning of the new fiscal year, July 1, when the funds will be available. Such a start will be well in advance of the bill's deadline.

The bill also provides that projects must be "substantially" completed by June 30, 1940. This generally is interpreted to mean that the projects will have to be fully completed by Jan. 1, 1941.

Mayor Kelly has assured PWA that city engineers have declared Chicago can complete the three subways within the prescribed time.

TUBES FOR CARS, BUSES

BY WILLIAM BROMAGE.

Chicago's proposed downtown subways are being designed so that they can be used for any of three kinds of underground local transportation—rapid transit trains, street cars, or trolley buses. Philip Harrington, special traction engineer, explained yesterday that Mayor Kelly's program for the initial stage of tunnel construction will be adaptable to future changes in trafic trends.

The engineering staf of the city council's local transportation committee is rushing plans and specifications for the subways so that work can begin at once if a federal grant is obtained. Mayor Kelly is confident that the public works administration will soon allot a contribution of 45 per cent of the estimated 28 to 31 million dollars cost of three subways and that the city traction fund can be used to finance the remainder of the cost.

"L" Trains Under State Street.

The proposed State street subway is planned for elevated trains, but it will be constructed so that either street cars or trolley buses could operate through it with only minor alterations, Harrington said. The Jackson and Washington street tubes are designed for street car operations but they could be used for trolley buses or rapid transit trains if such modification proved desirable.

The subways will be strictly transportation tubes, designed to give the maximum trafic benefit from a min-

[Continued on page 6, column 3.]

NEWS SUMMARY

of The Tribune [And Historical Scrap Book.] Monday, May 16, 1938.

LOCAL.

Twice paroled sex offender seized after two attacks with a hammer on women. Page 1.

Autogiro carries first mail between airport and postoffice in seventeen minute round trip. Page 1.

Horner calls conference today on city's relief crisis. Page 1.

Everybody gets foot trouble except the chiropodist—and his stomach hurts. Page 1.

Annual Evanston Music Festival will open Tuesday evening. Page 7.

WASHINGTON.

Chicago is assured PWA millions to construct subway. Page 1.

Friends of Justice Hugo Black rush to his defense against colleagues' attacks. Page 4.

Administration leaders scored for "fumbling alibi" for depression; refusal to admit mistakes. Page 5.

Nation's stack of money is greatest in history. Page 12.

DOMES.

Dean blames ouster of student editor at University of Wisconsin on Nazi bigotry. Page 1.

Lewis, C. I. O. czar, accused of riding two horses in Pennsylvania governor race. Page 4.

Slayer of Michigan oil man says he was "double-crossed," but does not explain how. Page 5.

Government control upsets crop map; south turns to corn. Page 12.

FOREIGN.

Chinese counterattack drives Japanese landing party at Foochow back to ships. Page 2.

Konrad Henlein, leader of Nazis in Czechoslovakia, calls visit to London a success. Page 2.

British prestige in world affairs jolted; foreign chief may quit. Page 3.

Britain worried over source of oil supply in wartime as result of split with Mexico. Page 8.

SPORTS.

Golden Gloves officials meet today to arrange rules for international bouts. Page 17.

Dauber sends 3 year old title race into a scramble. Page 17.

Meet Mr. Vogt, a knockout puncher with horse sense. Page 17.

Pirates beat Cubs in eleventh, 4 to 3. Page 17.

Tarrytown dog wins all-age retriever stake. Page 18.

Jimmy Bronson picks Ross to knock out Armstrong. Page 18.

More thousands ready for final week of golf school. Page 19.

Red Sox beat Senators, 4 to 3, for eighth straight victory. Page 19.

Cardinals win in tenth from Reds, 12 to 11. Page 19.

Rain halts Sox again; they come home to play the Boston Bees tomorrow. Page 19.

EDITORIALS.

The Objects of a Building Code; The American Cheka; The Bar and Crime. Page 10.

FEATURES.

News of society. Page 13.
Music comment. Page 13.
Looking at Hollywood. Page 13.
Movie review. Page 13.
Crossword puzzle. Page 18.
Radio programs. Page 20.
Deaths, obituaries. Page 20.
Experimental farm diary. Page 21.

COMMERCE AND FINANCE.

North American wheat prospect is best in years. Page 21.

France exhorts public to buy $140,000,000 armament loan bonds. Page 21.

Southern utility system brands federal administration policy as squeeze. Page 21.

Standard Oil of Indiana tells employés about company's business in special report. Page 21.

Col. Ayres urges "radical" remedies for railroads; suggests fewer employés. Page 21.

Steamer Le Moyne leaves Chicago with record cargo of corn, nearly 525,000 bushels. Page 21.

Want Ad Index. Page 22.

Fourth Annual CHICAGOLAND USED CAR WEEK

sponsored by the Chicago Tribune

REAL SAVINGS ON LATE MODELS!

Bargains galore in good used cars are being offered this week all over Chicago and suburbs. You can save many a dollar on a late model used car chosen from among the hundreds offered in today's Tribune want ad section. Read these offers now!

Giro Lands Mail on Postoffice Roof

HORNER CALLS MEETING TODAY ON RELIEF CRISIS

Seek Ways to Feed 34,000 Families.

Gov. Horner will call state departmental heads and legislature leaders into conference in Springfield today to decide how to feed 34,000 Chicago families when the city relief administration exhausts its funds on Wednesday.

Gov. Horner.

"You know I will let no one starve," said the governor in Chicago last night when asked how he would meet the crisis.

In announcing the conference Gov. Horner refused to discuss what measures might be taken to care for relief clients from the time the CRA closes its relief stations until the legislature has convened and appropriated emergency funds.

Session to Be Called.

"A special session dealing with relief will be called right away, but I cannot yet announce the date," he said. It was reported in Springfield meanwhile that the call will be issued this week, probably for May 24.

Relief authorities have agreed that legislative action is the sole hope of averting a shortage of food supplies not only in Chicago, but in many downstate townships.

Following exhaustion in April of the city council's $5,500,000 relief tax appropriation for 1938, the CRA was left with only $1,912,132 in state funds to meet a $3,380,423 need for this month. Since Relief Commissioner Leo M. Lyons chose to pay the usual family budgets as long as the funds lasted, 34,000 of the city's 93,000 relief cases will receive no checks this month unless emergency funds are raised.

Opposition to Grant Rises.

Lyons estimated the shortage for the rest of the year at more than $12,000,000. Only $1,900,000 is received monthly from the state sales tax, while the estimated need is $3,600,000 a month.

Opposition to emergency legislation to raise these additional amounts was expressed yesterday by State Representative Calvin D. Johnson [R., Belleville].

Mr. Johnson is a member of the legislative commission on relief which is preparing recommendations to be presented when the legislature convenes.

Urges Pro Rata Cut.

"I realize that it is necessary to extend Chicago some temporary relief, but Mr. Lyons is adept at working up crises at opportune times," said Johnson. "I am convinced Chicago's relief case budgets could have been cut pro rata while the city still had funds from its relief tax levy.

"I am in favor of having the state appropriate an additional $500,000 a month to meet shortages throughout the state until the present system of relief has been revised on a more economical basis. The present funds would go 25 per cent further if waste were eliminated."

Issued Alphabetically.

Relief checks are issued to clients alphabetically throughout the month, which will leave those whose names range from N to Z without checks. On the day the client's check normally would be due he will receive an order for Federal Surplus Commodity corporation foodstuffs distributed by the Illinois Emergency Relief commission as supplemental aid to all relief clients.

Mr. Lyons estimated that the IERC has enough food on hand to feed each of the 34,000 families about a week, although the diet—beans, butter, cabbage, celery, and rice—will be unbalanced.

Wilfred S. Reynolds, managing officer of the council of social agencies, and Joel D. Hunter, head of the United Charities, said that the city's 171 private agencies have no resources to provide aid for so vast a number of cases.

WORLD WITHOUT HONOR

Calls Student Editor Ouster Nazi Bigotry

[Chicago Tribune Press Service.]

Madison, Wis., May 15.—[Special.]—Dean George C. Sellery of the college of letters and science, University of Wisconsin, in a sharp statement issued yesterday charged that racial bigotry inspired the recent ouster of Richard J. Davis as editor of the Daily Cardinal, student publication. Davis, a junior from New York City, is a Jew. The dean demanded his reinstatement.

Dean Sellery's condemnation opened further the campus conflict in which faculty members have taken sides with the students. Fraternity versus nonfraternity elements are involved in the struggle.

Call Appointment Illegal.

Davis was ousted from his editorship last month by the new Cardinal board of control on the ground that his appointment by the old board was illegal because the old board had been defeated for reëlection in the spring by a ticket said to have been sponsored by the fraternities. In his statement, Dean Sellery rejected the legalistic explanation of Davis' ouster.

"Mr. Davis is an American citizen of Jewish extraction," said the dean. "This [racial] reason for displacing him was expressed by a student member of the new board of control. What is more ominous is that it has been echoed by one or two members of the board who are not students.

Campus in Turmoil.

"When an effort to put it [the Cardinal] into the hands of a different group for next year is supported by an appeal to race prejudice, I am in arms. The western world is appalled by the results of race prejudice in central Europe. Are we, as students and faculty to condone this attack upon American citizens of Jewish ancestry because of their ancestry? If we do, then we are traitors to the finest traditions of our country."

In protest against Davis' removal, fifty co-workers have resigned from the Cardinal staf and are publishing another campus paper in competition with the Cardinal.

Average net paid circulation APRIL, 1938 THE CHICAGO TRIBUNE DAILY in excess of 825,000

SOLOMON'S RICH PORT ON RED SEA, INSPIRED BY SHEBA, UNEARTHED

New Haven, Conn., May 15.—(AP)—King Solomon's seaport on a northern reach of the Red sea, a flourishing city of trade and industry in Biblical days of nearly 3,000 years ago, has been discovered and excavated by American archæologists. An incident in the establishment of the port was the visit of the queen of Sheba to Solomon's court.

Prof. Millar Burrows of Yale university, president of the American School of Oriental Research, announced today that an expedition sponsored by the American Philosophical society and headed by Nelson Glueck of the American School of Oriental Research in Jerusalem had excavated the port, the exact location of which was unknown until recently.

The site, Dr. Burrows said, now known to the Arabs as Tell El-Kheleifeh, is at the northern end of the Gulf of Aqabah, the eastern arm of the Red sea.

SEIZE RUSTLER, RECOVER NINE STOLEN STEERS

Nine stolen steers, identified by their brands, were recovered yesterday in Chicago and the rustler who stole them was seized. He is Arthur Johnson, 39 years old, of Sioux City. The steers were stolen from a farm in Benton county, Iowa, and trucked to the Chicago stockyards. Johnson admitted the theft. He will be turned over to Iowa authorities.

Women Contribute 49 Pct. of Cash to Fight Syphilis

New York, May 15.—[Special.]—Dr Ray Lyman Wilbur, president of the American Social Hygiene association, announced today that women have contributed $69,939, or nearly 49 per cent, of the $141,456 raised to date by national, state, and city committees for the 1938 program to stamp out syphilis.

Bantam Rooster Helps Hen with Hatching of 12 Eggs

Kalamazoo, Mich., May 15.—[Special.]—Butch, a bantam rooster owned by Mrs. Carrie Fike, is sharing domestic duties and occupies the nest side by side with a bantam hen sitting on a hatching of eggs. Six of the dozen eggs have been allotted him by Minnie, the hen.

Everybody Has Foot Ills but the Chiropodist

BY MARCIA WINN.

Apparently the situation is hopeless from the start; for, no matter what profession or trade you choose, according to the Illinois chiropodists, you will have trouble with your feet.

Each profession, said delegates to the thirtieth annual convention of the Illinois Association of Chiropodists and Foot Specialists, held at the Hotel Morrison, has a distinctive foot ailment. Not even truck driving is free. In fact, it is one of the most blighted.

"You'd think a stenographer would be free from foot trouble," Dr. M. R. Udell explained, "but she isn't. She crosses her left leg over her right [or vice-versa] when taking dictation and puts her notebook on her knee. And what happens? She gets peroneal palsy, and after a while her leg begins to jitter.

A Loss of Symmetry.

"A manicurist hooks her heels over the rung of her chair. This causes a definite pathological condition of the foot and leg, a shortening of the calf muscle and interferes with the symmetry of the leg.

"Professional models who always walk on these stiltlike heels—we don't condemn the heels, but their abuse—get wobbly feet.

"Did you ever hear of automobile feet? That comes from constantly pressing the foot on the accelerator. Professional truck drivers and traveling salesmen all have it. It causes the metatarsal bones to rub.

Even in Swinging Doors.

"Painter's foot is something like that, except it is on both feet. That comes from climbing ladders. Tailors who sit cross-legged get tailor's bunion on the wrong side of the foot."

Dentists, he said, have dental foot from standing first on one foot, then on the other. Young women who bicycle for their figures' sake acquire "bicycle feet," pains in the ball of the foot, while golfers, who don their oldest, most runover pair of shoes for thirty-six holes of golf when they should wear their best shoes to support their weight, have every known ailment.

And the chiropodists?

"O," groaned Dr. Udell, "we get stomach trouble from always sitting in a stooped position to fix up the other fellow's feet."

Races Storm in Test Flight from Airport

BY WAYNE THOMIS.

(Pictures on back page.)

Winning a race with a hail and thunder storm, Pilot Johnny Miller in his Kellett autogiro yesterday made a perfect landing on the roof of the postoffice building in the midst of the downtown district.

In a seventeen minute round trip air journey he carried the first pouches of mail by air between the Chicago airport at 63d street and Cicero avenue and the postoffice roof, fourteen stories above ground. Mail trucks take approximately ninety minutes for the same journey.

The flight opened National Air Mail Week in Chicago and commemorated the anniversary of the first air mail flights in 1918. It also proved that the dream of using autogiros to transfer mail from outlying airports directly to the main postal centers is both feasible and practical.

Test of Newest Development.

This was the first experiment in the newest development of air mail service. It was made possible by determination of the pilot and W. Wallace Kellett, manufacturer of the Kellett autogiros, who overcame extraordinary obstacles to make the test. Miller's handling of the ship was a dramatic exhibition of flying skill, but there was other drama behind the scenes.

Miller and postal clerks at the airport loaded three pouches of mail, weighing 135 pounds, into the front cockpit of the spidery, blue, wingless plane at 1:30 p. m.

This mail had just been taken from the compartments of a Transcontinental and Western airplane which landed here after a trip from New York City.

Miller started his 225 horse power radial engine immediately and after warming it for a few moments he engaged a drive shaft which started his three rotor blades—the revolving wings of his craft. Two minutes later, with the rotor spinning rapidly he turned the ship's nose into a 16 mile an hour north wind and climbed away to the cheers of 4,000 persons gathered at the field to watch his departure.

Convoyed by Three Planes.

At 1,500 feet he was met by three airplanes and convoyed over the eight miles to the loop area. As he approached the postoffice, however, he began losing height and the accompanying formation broke away.

The giro was visible as a speck from the postoffice roof at 1:40 p. m., and a minute later it was well within range of vision, its rotors flickering above the fuselage. Gauging his distance perfectly, Miller dove toward the roof and passed 100 feet over it, headed northward in order to look over the steel landing mat of 3,000 square feet and see that the 300 spectators there were off the landing zone.

One circle and he was back into

[Continued on page 6, column 2.]

THE WEATHER

MONDAY, MAY 16, 1938.

[CENTRAL DAYLIGHT TIME.]

Sunrise, 5:28; sunset, 8:04. Moon rises at 10:18 p. m. Jupiter and Saturn are morning stars; Venus and Mars are evening stars.

CHICAGO AND VICINITY: Partly cloudy Monday, moderate northwest to north winds; Tuesday showers; not much change in temperature.

ILLINOIS: Somewhat unsettled Monday, showers in south portion; showers Tuesday; not much change in temperature.

TRIBUNE BAROMETER.

TEMPERATURES IN CHICAGO

For 24 hours ended 2 a. m. May 16:
MAXIMUM, 1:10 P. M. 63
MINIMUM, 5:50 A. M. 47

3 a. m. ... 49	11 a. m. ... 57	7 p. m. ... 53
4 a. m. ... 49	Noon ... 58	8 p. m. ... 54
5 a. m. ... 49	1 p. m. ... 62	Unofficial—
5.50 a. m. 47	1:10 p. m. 63	9 p. m. ... 55
6 a. m. ... 48	2 p. m. ... 57	10 p. m. ... 55
7 a. m. ... 49	3 p. m. ... 54	11 p. m. ... 54
8 a. m. ... 51	4 p. m. ... 58	Midnight ... 53
9 a. m. ... 52	5 p. m. ... 56	1 a. m. ... 53
10 a. m. ... 54	6 p. m. ... 55	2 a. m. ... 52

For 24 hours ended 7:30 p. m. May 15:

Mean temperature, 55; normal, 57; excess for May, 8 degrees; excess since Jan. 1, 690 degrees.

Precipitation, .16 of an inch; deficiency for May, .77 of an inch; total since Jan. 1, 10.81 inches; deficiency since Jan. 1, .33 of an inch.

Barometer, 7:30 a. m., 29.76; 7:30 p. m., 29.90. Relative humidity, 7:30 a. m., 75; 7:30 p. m., 73.

Highest wind velocity, 19 miles an hour from the northwest at 5:31 p. m.

May, 16, 1937:

Maximum temperature, 71; minimum, 53; mean, 62; partly cloudy; precipitation, .01 of an inch.

[Official weather table on page 20.]

TWICE PAROLED CONVICT NAMED BY TWO WOMEN

One of His Victims Seriously Hurt.

BY HAROLD MURRAY.

A former parole violator who twice was sent to prison on rape charges and twice was the beneficiary of paroles was seized yesterday by the Hyde Park police for the vicious hammer attacks on two women early Sunday morning. He was identified by both women as the man who struck them when they resisted his efforts to force them into his automobile.

Louis Serraille.

The hammer wielder is Louis Serraille, once convicted of attempted rape and later sentenced to prison for a twenty-five year term for raping an elderly woman.

Hails Women from Auto.

Both attacks occurred in the Hyde Park district. He hailed Miss Ethel Hanna, 20 years old, from his car, but she ignored his advances and ran to the vestibule of the building in which she lives at 4201 Berkeley avenue. Serraille pursued, striking her several times with his hammer before her screams scared him away.

Shortly after this he encountered Mrs. Anna Underwood, 39 years old, and again attempted a flirtation. She, too, ignored him. Incensed, Serraille leaped from his car and battered her head with the hammer, striking her so severely that she was taken to the Garfield Park hospital suffering a possible skull fracture. She was struck down near her home at 1036 East 46th street.

Recall Sex Offense Record.

Descriptions of the attacker, supplied by the women, tallied with that of Serraille, and police immediately started a search for him, recalling his record of sex offenses. Sergt. James P. McLaughlin and William Curran learned the suspect was employed as a chauffeur by Mrs. Sarah Friedlob, a widow, of the Shoreland hotel.

When Serraille appeared at a public garage at 56th street and Stony Island avenue, where Mrs. Friedlob's car was kept, he was seized by the policemen. On the back seat of the car was a machinist's hammer.

Serraille at first denied the brutal attacks, but later said he had been drinking Saturday night and didn't remember what had happened.

"The last I remember," he told police and Assistant State's Attorney John Boyle, "was driving around and drinking a bottle of liquor I bought when the tavern closed. When I drink I can't remember what I do. If the women say I struck them, I couldn't contradict them."

Identified by Both Women.

Miss Hanna was called to the police station and identified Serraille as her assailant. He was taken to Garfield Park hospital, where Mrs. Underwood was equally positive in her identification.

Serraille, who is 42 years old, lives at 818 East 51st street. Police records show he was fined $100 on a charge of adultery in 1926. In 1928 he was sentenced to 1 to 14 years in the penitentiary for attempted rape. After serving two years he received his first parole.

At that time, according to his statement, he was sponsored by Dr. Emory Lyons, a physician with offices at 608 South Dearborn street. Dr. Lyons is the head of a welfare association which acts as sponsors for parolees.

While on parole Serraille was arrested in October of 1932 for the rape of an elderly woman. On Dec. 2 of that year he was sentenced by Judge Phillip L. Sullivan in Criminal court to a 25 year term for the rape.

Accused by Nurse of 58.

The complainant in the case was Mrs. Inez Earle, 58 years old, a nurse who served in the world war. She said Serraille entered her flat with a bottle of gin. When she resisted his advances he beat her, she said, and forced her to submit to him at the point of a knife.

In passing sentence Judge Sullivan said that if he had the power to order sterilization he would impose that penalty on Serraille.

Serraille was sent to prison, but on

Oct. 25, 1933, his conviction was reversed by the Illinois Supreme court and the charge later nol prossed before Judge James F. Farily. Assistand State's Attorney Boyle was unable to examine court records last night for explanation of the action. This, he said, he will do today.

Police records, however, show that Serraille was rearrested as a parole violator and returned to Joliet where he served about nine months when the parole board granted his second parole. At that time he was paroled in care of Fred Friedlob, son of Mrs. Friedlob. He finally was discharged from his second parole last July 10.

One of "Most Brutal" Cases.

In recalling the case last night Judge Sullivan said it was one of the most brutal he had ever heard. He declared he was not acquainted with the opinion of the Illinois Supreme court reversing the conviction since he was appointed shortly after hearing the case to the federal bench.

Serraile's latest court appearance was last February when he was fined $10 in Municipal court for indecent exposure. Capt. Ray Crane and Prosecutor Boyle said Serraille would be questioned further into attacks on other women in the district and in connection with the rape-murder last Aug. 21 of Miss Anna Kuchta, 19 years old, a nurse at the Chicago hospital.

Serraille was married a second time eight months ago. He told police he came from South America. He talked freely of his past troubles for sex offenses.

Mrs. Friedlob, whom he served as chauffeur, said Serraille previously had been employed for many years by her husband. She said he had been a faithful employé.

U. S. COLONISTS IN ALASKA AGREE TO PURCHASE FARMS

PALMER, Alaska, May 15.—(AP)—Matanuska project's manager today announced more than half the 168 families remaining in Alaska's drouth refugee colony had contracted to buy the farms on which the government placed them three years ago.

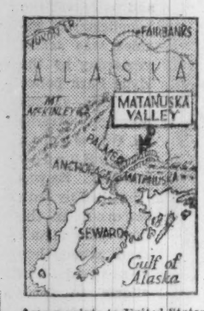

Arrow points to United States colonial project.

The manager, Leo B. Jacobs, disclosed this "first major step toward permanency," as colonists closed their annual celebration of the project's anniversary.

"Perhaps a dozen in all will refuse to sign contracts," Jacobs said, "and these will be asked to leave. These will be undesirables."

He said the contracts contain usual conditional sales provisions, with clauses to protect the coöperative plan of the colony. Colonists have thirty years to pay, with annual installments ranging from $80 to $330, depending upon the amount of debt they have incurred in the last three years.

BOAT WITH FIVE PHILADELPHIANS ABOARD MISSING

Cape May, N. J., May 15.—[Special.]—Five Philadelphians aboard a missing cabin cruiser which left Philadelphia yesterday morning were being sought by the coast guard in Delaware bay tonight as clearing skies marked the end of a stormy week-end. The missing craft is the twenty-four foot power boat Betty, piloted by Mathias Paulus. With Paulus were Charles Dever, John Fox, Charles Berger, and Rudolph Gable, all members of a club which owns the boat and bears the skipper's name. The boat was due at Greenbark, near here, yesterday afternoon. Capt. Charles E. Hargis of the coast guard put out in a surf boat with a crew of two late today. When there was no report of them the coast guard air base sent out a seventy-five foot cutter under command of Robert Logan, boatswain mate.

JAP PLANE FLIES 7,103 MILES; SETS ENDURANCE MARK

[Chicago Tribune Press Service.]

TOKIO, May 15.—The Japanese experimental plane "Wings of a Century" today completed a new nonstop endurance record of 7,103 miles in its maiden flight of sixty-two hours along a triangular course about 250 miles around.

The plane, which was built by the Imperial university aeronautical research institute at a cost of $250,000, landed at Kisarazu, near Tokio, after exceeding the French record for sustained flight by 516 miles. The plane carried four tons of fuel.

A crew of three piloted the plane, which has a wingspan of 102 feet. They had had little sleep, but ate heartily, having carried plenty of cooked rice, sandwiches, bananas, wine, fruit juices, vinegar, and water.

OCEAN SHIP MOVEMENTS.

Arrived.	At.	From.
Caledonia	New York	Londonderry
Sailed.	**From.**	**For.**
Scythia	Glasgow	N. Y.-Boston
Laconia	New York	Galway
Samaria	Galway	New York

A NEW CREATION from Your Old Fur Coat
Complete remodeling of highest type including new silk lining, repairing, refitting, cleaning, glazing, seam reinforcing, new loops, buttons, interlining. 2 years' guarantee. Additional fur if needed at cost. Also finest fur storage at $3. Phone Andover 3597.
$25
MILLER FUR CO., 166 NO. MICHIGAN

Chicago Daily Tribune.
THE WORLD'S GREATEST NEWSPAPER
Vol. XCVII. Monday, May 16. No. 116.
Published daily, except Sunday, Tribune Tower, 435 North Michigan avenue, Chicago, Ill.
The Tribune company, publishers.
MAIL SUBSCRIPTION PRICES.
Mail subscription prices in Ill. (outside of Chicago), Indiana, Iowa, Mich. and Wis.: Daily Tribune only, $5.00 per year; with Sunday Tribune $12.50 per year.
Zones 3 and 4 in states other than Ill., Ind., Iowa, Mich. and Wis.: Daily Tribune only $7.50 per year; with Sunday Tribune, $15.00 per year.
Zones 5 and 6, inclusive, Canada, Mexico: Daily Tribune only, $12.00 per year; with Sunday Tribune, $19.50 per year.
Foreign: Daily Tribune only, $25.00 per year; with Sunday Tribune, $42.00 per year.
Entered as second class matter May 14, 1903, at the postoffice at Chicago under the act of March 3, 1879.

Moron Is Seized

(Story starts on page 1.)

Miss Ethel Hanna, who identified former convict as man who followed her into vestibule of her home and struck her several times with hammer when she resisted his advances.

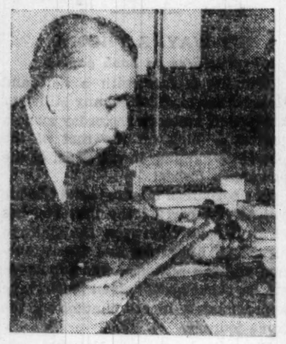
Capt. Raymond Crane of Hyde Park station examining hammer which was found in back seat of Louis Serraille's auto. He was arrested as a suspect because of his record of sex offenses.

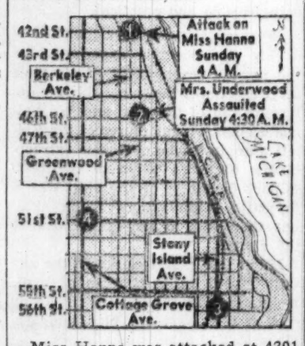

Miss Hanna was attacked at 4201 Berkeley avenue (1). A short time later the second woman was struck down near 1036 East 46th street (2). Serraille was arrested as a suspect at 56th street and Stony Island avenue (3) while driving in his car. He lives at 818 East 51st street (4).

Fannie Israel Club Gives Dinner for Supt. Johnson

A testimonial dinner for Dr. William H. Johnson, superintendent of the Chicago public schools, was given in the Bal Tabarin of the Hotel Sherman last night by the Fannie Israel Memorial club. Approximately 400 guests attended.

HENLEIN HINTS HE WON HELP ON HIS TRIP TO LONDON

Czech Nazi Chief Stops Off in Berlin on Way Home.

BY SIGRID SCHULTZ.
[Chicago Tribune Press Service.]

BERLIN, May 15.—Konrad Henlein, the Fuehrer of Nazis in Czechoslovakia, disappeared for two hours after his arrival late last night by plane from England. It was presumed he had spent the time in conferences with Nazi chiefs and in telephoning Reichsfuehrer Hitler, who is resting at his retreat in Berchtesgaden, Bavaria.

The bespectacled leader of the Sudeten German [Nazi] party had been in London attending conferences with British statesmen and politicians over events in Czechoslovakia. He insisted his visit to Berlin had no political importance and said he merely was passing through the German capital on his way to Prague, where he arrived today.

Calls Parleys Successful.

"I think I was successful in my conversations in England," Henlein said, describing his visit there as "purely private."

He failed to specify the nature of the success which he believed he had achieved. Nazis here insisted that Henlein wanted to induce the British to use their influence to enforce a plebiscite along the northeastern border of Czechoslovakia [the Sudeten mountain district], which the Germans claim for themselves.

Foreign diplomats in Berlin were perturbed by rumors in Germany that Czechoslovakia is preparing to strike against Germany rather than give in to demands for autonomy for 3,250,000 Germans in Czechoslovakia. Diplomats fear that systematic dissemination of these rumors increases the danger that radical Nazis might interpret these rumors as a signal calling for a drive to rush to the aid of Germans in Czechoslovakia.

Warn Powers "Hands Off."

Persons close to Field Marshal Hermann Wilhelm Goering, No. 2 Nazi, who in recent months has strongly influenced Hitler's foreign policy, adopted an extremely truculent tone in warning western powers that whatever happens in Czechoslovakia is none of their concern.

"Germany is the only great power entitled to take a strong interest in this question, since as the leading nation in central Europe she is responsible for the maintenance of order in these territories," they said.

The Essener National Zeitung, which is Goering's mouthpiece, said that Germany "can guarantee peaceful and satisfactory solution of the Sudeten German question only if all demands of the Nazi leader, Henlein, are fulfilled."

Hail Creation of Guard Unit.

Creation of militant Schutzstaffel bodies [hand picked guards] by Henlein's party in Czechoslovakia is being greeted with satisfaction by Nazis, who see in it a further increase of the "striking power of the Sudeten German Nazis."

In villages and small towns of the Sudeten German territories which are near the border youths travel through the countryside on motorcycles campaigning for the Nazis the same as the Storm Troopers did in Germany in the days before the Nazis assumed power.

They tell the local population that when the Germans take over the region they will not have to pay the mortgages they owe the banks and the tax bills they owe the Czechs.

Chinese Drive Japs' Foochow Landing Party Back to Ships

FOOCHOW, China, May 15.—(AP)—The Japanese army's second coastal onslaught on Fukien province proved short lived today.

Aided by a heavy plane and naval attack the Japanese landed near the mouth of the Min river, southeast of Foochow, but withdrew in the face of stiff Chinese resistance.

Chinese shore batteries kept up a barrage against the landing force which was believed to be a forerunner of a land invasion of Fukien province.

Numerous Japanese warships were lying off the coast of the province and further attacks were expected. Civilians have started to move into the interior.

Foochow, which is 130 miles north of Amoy and one of the largest cities on the South China coast, is expected to be the key objective of the Japanese invasion of the province. The Japanese already hold Amoy.

Japs Report New Gains.

SHANGHAI, May 15.—(AP)—Japanese legions fighting to crush Chinese forces in central China reported "sensational" gains today along China's vital east-west Lunghai railroad.

Japanese army spokesmen said their forces surged forward both north and south of this "lifeline" railroad in renewed assaults which followed up the reported cutting of the line in two places.

They said upward of 100,000 Chinese defenders were "reduced to a state of confusion" west of Suchow, the junction point on the Lunghai line and the north-south Tientsin-Pukow railroad.

A Chinese retreat from this month old battle area was reported to have begun with at least 10,000 Chinese north of the Lunghai seeking to flee westward through southwest Shantung province.

Japanese reports of deep inroads into Chinese defenses east of the Tientsin-Pukow railroad were disputed by the embattled defenders who said they were holding their own in that sector.

Forty Divisions Blocked.

The Japanese said the retreat of forty Chinese divisions was cut off by the severing of the Lunghai railroad near Sinanchen, in Kiangsu province sixty-seven miles east of Suchow.

Mechanized Japanese troops continued across the Yellow river to capture Tsaochow, in western Shantung province.

From there a Japanese force pressed forward and advised their commanders they had cut the Lunghai line in a second place at Neihuang. Neihuang is near Lanfeng, a railroad point east of Kaifeng in Honan province.

Another Japanese drive to the south and west of Weishan lake completed occupation of the towns of Tsinhsiang and Yutai.

Despite Chinese denials, the Japanese said the last remaining Chinese positions along the Tientsin-Pukow railroad south of Suchow were periled.

Air Raid Toll 700.

HANKOW, May 15.—(AP)—Chinese dispatches from Suchow today reported 700 civilians were killed or wounded in devastating Japanese air raids on that railway junction city last Friday. The delayed reports declared the raids, part of relentless daily attacks launched against the strategic city, demolished 3,000 buildings including the Canadian Jesuit Mission church, four government schools and one hospital.

40,000 VETERANS PLEDGE WAR ON HUNGARIAN NAZIS

BUDAPEST, May 15.—(AP)—Forty thousand war veterans in a pro-government rally pledged their loyalty today to Admiral Nicholas Horthy Hungary's regent, and promised vigorous support of the new cabinet's efforts to suppress political extremists.

A number of Nazis who had smuggled themselves into the rally shouted their slogan, "courage," at the first mention of Horthy's name, but were thrown out after a struggle. Heavy details of mounted police prevented street clashes.

Speakers said the veterans' patriotic program is "work and bread for every citizen; restoration of the 1,000 year old boundaries of Hungary; one flag, the Hungarian flag; one leader, Regent Horthy; one aim—a Christian, national, independent greater Hungary." Bela Imredi formed a cabinet Friday to combat unauthorized Hungarian Nazi movements.

YOUNG BELGIAN SOCIALIST PICKS 11 MAN CABINET

BRUSSELS, May 15.—(AP)—Paul Henri Spaak, moderate Socialist of 39 years, formed an eleven man cabinet today with a former Massachusetts Institute of Technology professor as one of two key ministers intrusted with the nation's pressing financial problems.

He drafted back into the finance ministry the liberal conservative economist, Max Leo Gerard, who checked a serious money panic in 1936 during the first government of Paul Van Zeeland.

The other key ministry, the combined economic and agriculture department, was assigned to Paul Heymans, a Catholic, banker, engineer, and professor at Massachusetts Institute of Technology from 1924 to 1926.

The new cabinet, succeeding the ministry of Paul Emile Janson, which resigned Friday, contains four Socialists, four Catholics, two Liberals, and one nonparty member.

2½ Pound Baby Born After Mother Dies in Car Crash

Toledo, O., May 15.—[Special.]—A few minutes after Mrs. Beatrice Erdman, 26 years old, died as result of an automobile accident in the county hospital here tonight, Dr. M. V. Lingle delivered a seven onth boy weighing 2½ pounds by means of a Cæsarean incision. The child was placed in an incubator and has a good chance to live, according to physicians. Mrs. Erdman was riding with her husband, a WPA worker, early this evening when the car careened into a post, fatally injuring her.

DO YOU KNOW
. . . Fannie May scraps all candies used for display in her windows? This is just one of many precautions taken to make sure that Fannie May customers receive fresh, strictly sanitary, always delicious candies.
Fannie May
home made Candies
65¢ lb
2 lbs. or more, 55¢ lb.
Shops all over Chicago and the Middle West

ADVERTISE IN THE CHICAGO TRIBUNE

MANDEL'S
A Store of Youth A Store of Fashion A Store of Moderate Price
WE'VE LOWERED THE PRICE OF
"Queen's Lace"
BY Van Raalte
$1.65 FORMERLY $2

You'll be thrilled by the new low price of this grand hose as you've always been thrilled by its loveliness! A sophisticated stocking—perfect for shorter skirts. Despite its lacy weave it wears marvelously.
IN THESE LOVELY SHADES:
RADIANCE—coppery iridescent
GLAMOUR—golden iridescent
SUN JOY—lively suntan
MAIL YOUR ORDER OR CALL STATE 1500—MANDEL'S HOSIERY—FIRST FLOOR—STATE

MANDEL'S
FOR THAT "SUN WARMED" EFFECT
Tropical Make-Up
BY Du Barry
$1.50 REGULAR $3 VALUE
Try this matching powder, rouge and lipstick as a perfect complement to your tanned or tanning complexion! Your face will have a vibrant, youthful glow. From morn 'til midnight you will find this make-up smart and glamorous.

Special Representative from the New York Salon will be in our Toiletries department all week.
MAIL YOUR ORDER OR CALL STATE 1500. MANDEL'S TOILETRIES — FIRST — STATE

COOL...SUMMERY...SMART
Wheat Linen

As summery as a field of growing grain . . . cool to look at . . . cool to wear. Wheat-toned Linen trimmed with Tan . . . perfect complement to all your summer frocks.
ZEPHYR, above $8.75 YOLA, right $7.75
Walk-Over
125 SOUTH STATE STREET (Palmer House)
4700 Sheridan Road
1313 East 63rd Street
Oak Park: 1136 Lake
2342 East 71st Street
Evanston: 1634 Orrington
Elgin: 82 South Grove

from the Budget Shop

Dressmaker touches turn four cool classics into four feminine charmers
$7.95
Still practical "classics" but no longer plain—for this season's smartest casuals love to doll-up in delectable details like these . . . airy rows of open-work entre-deux, plump sprays of trapunto stitching, shadowy lines of embroidery-like leaf stitching. Still practical because the nubby rayon crepe resists mussing and tubs easily. With the slim, tailored lines so flattering in women's regular or half sizes.
CARSON PIRIE SCOTT & CO

1. White, blue, pink, sand dune. 36 to 44.
2. White, pink, blue, aqua. 16½ to 24½, 36 to 44.
3. White, pink, blue, aqua, 36 to 46.
4. White, pink, blue, aqua. 36 to 44.
5. White, blue, rose, flesh, aqua. 16½ to 24½.
Telephone and mail orders filled. Call State 2000. Budget Shop, Fourth Floor.

Stevens
Chas. A. Stevens & Co.
Chicago's Largest Store for Women
State near Washington

Save 10.00
Clearance of 198
Beautiful Spring coats!
only 19.95

Were 29.95. Truly lovely coats taken from our regular stock and reduced for immediate clearance! Every wanted style in pencil-slim swaggers, belted and reefer models in navy or black. Also an interesting group of Lustratone and La Mur casual coats in glowing sports colors, black and navy.

Misses' and women's half sizes. Not every style in every size. Take advantage of these bargains now and profit by them all Summer long and next Fall.

All Sales final!

Coats.....Third Floor

Stevens
Chas. A. Stevens & Co.
Chicago's Largest Store for Women
State near Washington

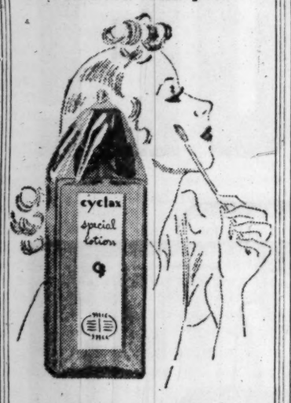

Paint your face for loveliness with this
Special Lotion
by
Cyclax
of London!

Simply paint it on tonight! You'll see a difference in the morning. One application works marvels with blackheads and clogged pores. Since you use it only once a week, one bottle lasts you for months. Begin now to have a healthy, smooth complexion, admired by everyone. Buy Cyclax special lotion today!

1.50, 2.75, 5.00

The 1.50 size of special lotion is included in the complete Cyclax Basic Treatment Kit at 3.95.

Toiletries.....First Floor

goody

Riverview
WESTERN & BELMONT
OPENS WEDNESDAY MAY 18
2¢ DAYS MON. WED. FRI. SAT.
5¢ NITES TUES. THURS.

Advertise in the Tribune

BRITISH PRESTIGE JOLTED; FOREIGN CHIEF MAY QUIT

London Is Dismayed Over Diplomatic Reverses.

BY DAVID DARRAH.
[Chicago Tribune Press Service.]

LONDON, May 15.—England's prestige in the world dropped to a record low as last week ended.

Viscount Halifax, British foreign minister, returned to London today from the league of nations council meeting at Geneva. British papers said he is anxious to be relieved of his job in a pending cabinet shakeup and be allowed to return to the comparative calm of his former position as lord privy seal.

Halifax is described as having returned with dismay at the behavior of the nations which once always voted the way the British voted. They were found sitting on the fence while the sheep and goats were counted at Geneva last Friday when Spain introduced a resolution calling for abandonment of the policy of nonintervention in the Spanish civil war.

British Get Only Three Followers.

Only three nations—France, Poland and Rumania—on the league council were persuaded by the British to reject the resolution. They indicated they did not want to offend either Italy or Germany. Two nations—Spain and soviet Russia—voted for the resolution. The other nine at the council table abstained.

That was a jolt. But it was not such a jolt as Mussolini's speech in Genoa Saturday, a speech in which Il Duce reaffirmed Italy's "loyal friendship" with Germany. This indicated that Prime Minister Neville Chamberlain has failed to estrange Mussolini from Reichsfuehrer Hitler and break up the Rome-Berlin axis.

Hardly less of a jolt was Mexico's breaking off of diplomatic relations. Most of the papers today insisted Mexico had suspended but not severed relations with England.

France Appeals to Worry.

It is not known publicly yet just what the Germans have told the British and the French about the recent representations made in Berlin on the fate of Czechoslovakia. Two months ago the Germans told the British and French that central European affairs were the concern of central Europe—a warning that others should keep their hands off.

This, coupled with the British cabinet crisis, appears to be worrying France, Britain's ally, about tying her wagon to Chamberlain's star.

"It is difficult to express the complete pessimism with which Georges Bonnet, foreign minister, and other French delegates are returning to Paris from Geneva where they had gone intent on sacrificing some of their principles to support Chamberlain's policy," said Mme. Genevieve Tabouis, influential French journalist, in a London paper.

Generalissimo Francisco Franco, commander-in-chief of Spain's rebels, also is acting up. More British ships have been bombed in a series of raids by Franco's flyers on Valencia and Barcelona. Franco also has been sending unsatisfactory replies to British protests.

Protest to Russia Rejected.

Moscow last week rejected the British protest about Rose Cohen, British Jewish citizen who was jailed last August as a spy. A British note sent to Moscow cited her case as a violation of the British-Soviet agreement of July, 1937, and insisted the British ambassador should have been told of the arrest long ago.

Capping the climax of the black week for England is the fact that on the day that Halifax induced the league council to let the British recognize Italy's conquest of Ethiopia, the United States government announced it had no intention of departing from its practice of refusing recognition to territorial additions gained by military agression in defiance of international law.

Halifax called on Chamberlain at No. 10 Downing street tonight to report on developments at Geneva. It is understood that he also expressed his desire to relinquish the foreign ministry. The prime minister was reported to be pondering the reorganization of the cabinet involving six to ten ministers. He will see King George VI. tomorrow before announcing the shakeup probably after Wednesday's cabinet meeting.

Predict Air Chiefs Will Go.

To facilitate the changes every member of the cabinet was reported to have placed his office at the prime minister's disposal.

Political sources forecast that Earl Winterton, deputy secretary for air, as well as Viscount Swinton, secretary of state for air, will go.

Malcolm MacDonald, secretary of state for the dominions, may become the next foreign minister or colonial secretary, where, under Chamberlain's guidance, he would handle the tough job of Germany's demand for colonies.

Charters Plane for Flight; Leaps 2,000 Feet to Death

Council Bluffs, Ia., May 15.—(AP)—A man identified as Ward C. Fritz, 22 years old, of Omaha, Neb., leaped to his death from an airplane flying over the residential district here tonight. Alvin Knudsen, the pilot, said he was hired by Fritz at the Omaha airport and was flying at 2,000 feet when he saw his passenger climb on a wing and jump. The body fell in a garden behind a house. Fritz, a dancer, was unmarried.

AFTER THE PARTY THAT LATE NIGHT STOP

For a delicious steak sandwich, scrambled eggs or any of the appetizing supper specials that have made this restaurant the best stop before going home.

Bicketts
103 E. CHICAGO AVE.

Files Divorce Suit

JACQUELINE WELLS.

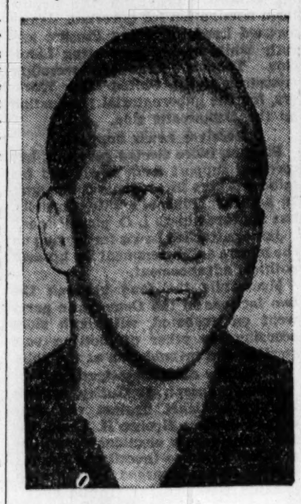

[Acme Photos.]
WALTER BROOKS.

Hollywood, Cal., May 15.—[Special.]—Jacqueline Wells, screen actress, today had filed a divorce suit against Walter Brooks, former newspaperman and now heading an advertising agency. She charged mental cruelty. Brooks is a grandson of Edward T. Stotesbury, senior partner of J. P. Morgan & Co., and a nephew of Mrs. Doris Duke Cromwell. Bentley G. Ryan, attorney for Brooks, said that a property settlement had been agreed on by the couple.

CHARGES BRITAIN DIRECTS FOREIGN POLICY OF THE U.S.

[Chicago Tribune Press Service.]

Washington, D. C., May 15.—[Special.]—Representative George Holden Tinkham [R., Mass.] charged tonight that President Roosevelt's statement applauding Prime Minister Neville Chamberlain's agreement with Mussolini to recognize the conquest of Ethiopia was instigated by the British government.

"The President," said the congressman, "is following precisely the course in foreign affairs that led the United States to the bloody fields of Europe in 1917. His constant projection of the United States into European politics and European conflicts creates commitments, moral if not actual, which inevitably will lead this country into the next great war in Europe.

"The President's position warants the condemnation of every true American."

In indorsing the Anglo-Italian agreement, said Mr. Tinkham, the President did "what would be expected of a high commissioner of a British mandated territory, the governor of a British crown colony, or the governor-general of a British dominion.

Hoover Stops in Chicago on His Way to Wisconsin

Former President Herbert Hoover passed through Chicago yesterday on his way to Wisconsin for two days of fishing. He will dedicate a boys' home in Milwaukee Wednesday night.

REBEL BAYONETS BREAK LOYALIST FRONT IN HILLS

Franco's Army Gains New Ground Near Teruel.

HENDAYE, France [At the Spanish Frontier], May 15.—(AP)—A bayonet charge which dislodged government militiamen from Mount San Cristobal, a mile high peak, today gave Spain's rebels a new foothold in their drive toward the main inland highway to Valencia and Castellon de la Plana.

A column driving south from Allepuz near the western, or Teruel, end of the rebel front in eastern Spain, won the commanding position in the Sierra de Gudar preparatory for an attack on Mora de Rubielos, which is on the southern slopes of the mountains.

Mora de Rubielos lies on a secondary road running south to intersect the Teruel to the sea highway at a point about forty miles northwest of Sagunto. Sagunto is on the main coastal roadway between Castellon to the north and Valencia to the south.

Key to Valencia Approach.

The Sierra de Gudar, one of several ranges which have made the struggle on the eastern front a complex war of positions, long has been considered the key to the government's defense of the inland approach to Valencia.

Supporting the column aimed at Mora de Rubielos was the Fifth Navarrese division thrusting southeastward from El Pobo, northeast of Teruel, forming a defensive right wing for the forces that took Mount San Cristobal. Screened by advance guards, the El Pobo force proceeded cautiously down a winding mountain trail, taking village after village without encountering much resistance.

The Navarrese were in a ticklish position, however, for on their flank, between them and rebel-held Teruel, the government was deployed before Escriche on a front ten trenches deep. Escriche is about ten miles northeast of Teruel.

Gen. Miguel Aranda, commanding both columns, was attempting the familiar rebel tactics of driving far enough past government positions into gaps in his enemy's line to force abandonment of fortifications without costly frontal attacks.

Large Loyalist Forces Trapped.

Retreat itself worked in the government's favor, for as the "milicianos" fell back their lines were shortened on the concave side of the "curving" front, permitting consolidation of man power. Conversely, the rebel driving force was being weakened, for each step forward deployed the attackers farther apart.

Reports from Saragossa said large government forces were trapped by the rebel infiltration strategy, particularly in the Sierra de Gudar.

The operations around Mount San Cristobal gave the rebels control of a network of communications near Monteagudo and Cedrillas.

Another Navarrese force, under Gen. Garcia Valino, deepened the rebel line near the coastal end of the Teruel to the sea line, moving toward Villafranca del Cid. He captured heights dominating the town, thirty miles inland, on a secondary highway to Albocacer.

90,000 Taken Prisoners.

SARAGOSSA, Spain, May 15.—(AP)—Rebel authorities announced today that more than 90,000 government soldiers had been taken prisoner in the Spanish civil war up to April 27.

These did not include prisoners who passed voluntarily into the rebel lines but only those taken under arms, it was said.

Of the 90,000 captured before April 27, it was announced about 10,000 were prosecuted on assassination charges, 30,962 placed in labor battalions for road building and other public works, 6,997 employed in special services, and 45,885 held in concentration camps.

Rebels Capture Peak

(Story in adjoining column.)

Arrow locates the Gudar mountains in which Spanish rebel troops yesterday captured Mount San Cristobal and made gains toward Mora de Rubielos. Loyalists held firm near Escriche on a front ten trenches deep.

23 ARABS KILLED IN BATTLE WITH BRITISH TROOPS

JERUSALEM, May 15.—(AP)—British authorities announced today the death of twenty-three Arabs in a sharp engagement with British troops in northern Palestine. British casualties were placed at one killed and one injured in the battle which took place yesterday while troops were engaged in confiscating arms in a village in the Acre district.

Arrow indicates where Arabs battled troops.

The British called airplanes into action to machine gun the Arabs. The official announcement of the battle said the police party was ambushed by "rebels" while it was confiscating arms.

DIES IN PLUNGE FROM 11TH FLOOR ROOM OF HOTEL

A red haired man, who had registered as Dr. Morton Burch, a dentist, of Omaha, Neb., leaped or fell to his death from his eleventh floor room in the Y. M. C. A. hotel, 826 South Wabash avenue, early today. His body landed on the third floor roof in the corridor of the building and was discovered by J. P. Lynch, a guest on the fourth floor.

Hotel records showed that the victim registered last Saturday and gave his Omaha street address as 1621 Harney street. No papers, notes, or other clews were found in his room. He was about 45 years old.

In Omaha it was said no man of the name is listed in any city or telephone directory and the address given is that of a downtown store.

ETHIOPIANS STILL FIGHTING ITALY, HAILE'S AID SAYS

LONDON, May 15.—(AP)—Haile Selassie, Ethiopia's exiled emperor, was described as "too sick in mind and body" today to attend a meeting he was scheduled to address here.

He fought in vain before the league of nations council last Thursday in Geneva against the move which was led by Great Britain and France for freeing league members from the obligation not to recognize Italy's 1935-'36 conquest of Ethiopia.

Dr. Warqneh Martin, Ethiopian minister to the British government, substituted for the negus [emperor] in an address to the Westminster fellowship.

He declared: "It is absolutely true Ethiopians still are fighting and have regained a large part of their country." Denouncing Britain's about face on Italy's conquest, he added: "It is incomprehensible to me how a just judge could condemn a criminal's act one day and then make friends with him the next."

NAZI 'BIRTH BELL' GETS EXTRA PEAL; IT'S FOR AUSTRIA

BERLIN, May 15.—(AP)—This being German Mother's day, the men who control the pealing of the "birth bell" in an ornamental clock tower on the Doenhoffplatz decided it was time to count Austrian with German births in the ringing. Previously the bell rang 12 times every five minutes—once for each of 12 births every five minutes. Adding births of Austria last year to those of Germany, it was computed that 13 children were born every five minutes. Henceforth there will be 13 strokes.

WOMAN FALLS FROM TRUCK; DIES.

Carthage, Ill., May 15.—(AP)—Mrs. Floyd Harrington, 23 years old, of Burnside, Ill., was injured fatally early today when she fell from a moving oil truck driven by her husband. She died in a hospital here of a broken neck shortly after the accident.

MAY SPECIALS!

Oil Bleach Shampoo & Finger Wave $1.75

MACHINELESS OIL PERMANENT WAVE
Including an oil reconditioning treatment before the wave is given. Excellent for fine hair. Only $3.50

Georgia Glenn
HOTEL SHERMAN
Franklin 2100, Ask for Beauty Shop

Car Puts Bridge in Creek; Another Plunges After It

Buda, Ill., May 15.—(AP)—John Nosadus, 22 years old, of Kewanee was killed today when the car in which he was riding struck the girders of a forty foot steel and wood bridge over a creek. The entire bridge structure toppled into the creek bed under the impact. The driver, Camille Vanunick, 24 years old, of Kewanee, and three other passengers were cut and bruised. Another car belonging to John Heberer of Kewanee, following the Vanunick machine, hurtled into the creek and was demolished, but Heberer and his passengers escaped serious injury.

For only $18
YOUR OLD FUR COAT
• TRADE IN YOUR OLD FURS—LIBERAL ALLOWANCE
• REMODELED
• REPAIRED
• CLEANED, GLAZED
• STORED, INSURED
• NEW SILK LINING
• All for Only...$18
• Extra Pelts, When Used, at Lowest Prices.
PH. CENtral 1511 for Bonded Messenger
MURRAY-BLACK CO.
162 N. State St. Butler Bldg. 13th Floor

Get ready for SUMMER at Field's

$10.75 $11.75

Over 300 styles in a
Fashion Preview of
FIELD
ARCH PRESERVERS

Styles direct from the factory and all styles from regular stock are being shown in our Shoe Section this week. A mannequin will model them. Factory experts, as well as our own skilled fitters, will be here to tell you all about them. See the shoes in the same manner our buyers preview manufacturers' models!

Smart fashions . . . new lasts. You'd never guess, to see some of these styles, that they are feature shoes . . . with their last-minute styling . . . youthful lines, unusual trims, favorite colors and leathers. There are oxfords, straps, step-ins, pumps . . . in varying heel heights.

Choose your own color, style, material—your own favorite combinations. Have the individual shoe suited to your needs *perfectly* fitted. Look, at your leisure, over rows and rows of samples from the factory . . . plus a complete collection of fresh white styles from our own stock.

There's no extra cost! Order the styles you want in any color or material you desire. Order unusual sizes from our regular collection. They'll be made quickly as possible. There's *no additional special order price . . . no additional custom-made order price* charged this week!

May 16 through May 21

Women's Shoes
Fifth Floor, Middle, Wabash

MARSHALL FIELD & COMPANY

Chifon Veil
REGISTERED TRADEMARK
HOSIERY
$1.00

Exclusive with O-G

WE'VE JUST RECEIVED
A NEW SHIPMENT OF VERY SHEER, WOVEN LACE SILK STOCKINGS

They have been so popular we have scarcely been able to keep them in stock. BAHAMA and other smart shades.

PHONE and MAIL orders filled. HARrison 9400
Enjoy the conveniences of an O-G Charge Account

O'CONNOR & GOLDBERG
23 MADISON, East — 205 STATE STREET, South
59 MADISON, West — 4616 SHERIDAN ROAD
and All Other O-G Stores for Women

WOMEN'S MODERATE PRICE FROCKS, FOURTH FLOOR

Fashions for Women
get the "young viewpoint"
$17.95

"Women in America don't get old. In no other country, could the life-begins-at-forty school so flourish," says Vogue. That's why we're predicting such a rosy future for these "Young Viewpoint" fashions. They're designed especially to make women look and feel young. Navy, black, summer brown with white in rayon sheer. 14½y to 22½y, 34y to 42y*.

*Y stands for young.

CARSON PIRIE SCOTT & Co

APPLICATION FOR TRIBUNE ACCIDENT INSURANCE POLICY
AND SUBSCRIPTION TO THE DAILY TRIBUNE

NOTE: For the sum of 25c preliminary term fee plus 10c a month in advance thereafter, the Chicago Tribune makes available to its Home Delivery Subscribers and members of their families who reside in the same household a $7,500 Travel Accident Insurance Policy. Insurance coverage eventually increases to $11,250 on continuous renewal. Issued by Federal Insurance Co., Chicago. NO MEDICAL EXAMINATION. One policy to a person. Issued only to applicants over 10 and under 70 years of age.

Mail this Coupon to the Chicago Tribune. SEND NO MONEY. Accredited representative will call and collect 25c. Official Carrier will collect monthly thereafter for Insurance and Subscription. Insurance will lapse if subscription is stopped.

☐ *I hereby order the Daily Tribune delivered to my home by Carrier six days a week starting immediately, for which I agree to pay the regular rate.*

☐ *I am a Home Delivery Subscriber and agree to continue.*

Do you happy for this $7,500 Travel Accident Policy? .....
(PLEASE PRINT)

Your Name? ..... First Name Middle Name Last Name

Address? ..... Number Street Apt.?.....

..... City State Phone?.....

Your age? ..... Date of Birth?..... Month Day Year

Are you Blind or Deaf?..... Are You Crippled? .....

Name of Person to Whom Insurance Is to Be Paid in Case of Your Death? Beneficiary

..... First Name Middle Name Last Name Relationship .....

Applicant's Signature? ..... Sign in Own Handwriting

NOTICE. Orders for Home Delivery of the Tribune are acceptable only from persons residing where such service is maintained and are subject to rejection by the Tribune. All applications for insurance are subject to rejection by the Federal Life Insurance Co. Insurance does not become effective until noon the date policy is issued.

Form A2723 1 38

The Store for Men

NEW comfort and value is yours . . .

in our NEW SHOULDER BUTTON UNION SUIT

$1.50

Easy to slip in and out of. Knitted of 2-ply mercerized lisle that hugs the body and is absorbent. Hangs from your shoulders and relieves tension at the waist. And we bring it to you at *far less than comparable garments sell for!* White only, sizes 36 to 50.

FIRST FLOOR
Also Evanston and Oak Park

for mail orders

Marshall Field & Co.
Personal Shopping Service
121 North State Street, Chicago

Please send me ___ Shoulder Button Union Suits ($1.50 each) in size ___:

Name ___
Street ___
City ___ State ___
Charge ___ C. O. D. ___
Check or Money Order ___

Add 3% state retailers' occupation tax if delivered in Illinois. Outside cut regular delivery zone, postage charges extra

The Store for Men

MARSHALL FIELD & COMPANY

Subscribe for the Tribune

BLACK'S FRIENDS RUSH TO DEFENSE OF LEGAL ABILITY

Try to Offset Effect of His Colleagues' Attacks.

BY CHESLY MANLY.
[Chicago Tribune Press Service.]

Washington, D. C., May 15.—[Special.]—Smarting under charges purporting to emanate from some of his colleagues that Justice Hugo L. Black is incompetent for the work of the United States Supreme court, Black's friends are countering with the claim that single handed he forced that tribunal to overturn a 96 year old precedent and sweep aside the entire intervening body of federal common law.

Hugo Black.

In an opinion by Justice Louis D. Brandeis, the court did that very thing on April 25, in the case of the Erie Railroad company against Harry J. Tompkins, but a study of the record discloses that Black had nothing to do with it beyond concurring in the majority opinion.

Friends Rush to Defense.

However, friends of Justice Black, the former Ku Klux Klansman who was President Roosevelt's first Supreme court appointee, are contending that his lone dissenting opinion in the case of the New York Life Insurance company against Stella Jane Gamer, executrix of the will of E. Walter Gamer, decided last Feb. 14, resulted in the momentous Erie vs. Tompkins decision holding that there is no federal general common law; that in diversity of citizenship cases the federal courts must apply the common law of the states, as declared by their Supreme courts, in the absence of state statutory enactments.

Justice Black's friends, particularly those of the radical press, were incensed by a magazine article in which Marquis Childs, writing "authoritatively," stated that Mr. Roosevelt's first appointee was causing his colleagues, both liberal and conservative, "acute discomfort and embarrassment" because of "a lack of legal knowledge and experience, deficiencies in background and training, that have led him into blunders which have shocked his colleagues on the highest court."

Chief Justice Fans Anger.

The indignation of Black partisans mounted when Chief Justice Charles Evans Hughes, in a speech strikingly reminiscent of the phraseology in the Childs article, deplored the "conspicuous ineptness" of certain judges and appealed to a vigilant bar to make certain the appointment of jurists "who are fitted by ability and character for the work of the courts."

The reply of Black's supporters, proclaimed by the radical press, was that the Erie vs. Tompkins decision attested his competence.

A study of the record, however, discloses how far-fetched is the theory that Justice Black, by dissenting alone in one case, brought a majority of the court around to his point of view in another.

In the case in which Black was the lone dissenter, Gamer, a citizen of Montana, died by gunshot on April 10, 1933. His life was insured for $10,000 upon death by any cause and $20,000 upon death through external, violent, and accidental means. The executrix of his will sued for $20,000, while the insurance company contended that death resulted from self-destruction and that its liability was only $10,000. The jury gave the plaintiff a verdict for $20,000 and the Supreme court, in an opinion delivered by Justice Pierce Butler [Black alone dissenting] reversed the judgment.

Black's Opinion Quoted.

In his dissenting opinion, Black wrote: "The Supreme court of Montana has said: 'Where, as here, death is shown as the result of external and violent means, and the issue is whether it was due to accident or suicide, the presumption is in favor of accident.'

"In this case, the law determining the burden of proof as to suicide affects the substantial rights of the parties. Substantial rights arising from an insurance contract are governed by the law of the state where the contract was made. Since the court below instructed the jury in accordance with the law of Montana, I do not believe the charge constituted reversible error."

The majority opinion, delivered by Justice Butler, shows that the very rule for which Black was contending was applied, and that, in effect, he was dissenting from a man of straw, or shadow boxing. Accepting the decision of the Supreme court of Montana, Nichols vs. New York Life Insurance company, 88 Mont. 132, 140, which Black cited, the majority opinion said the rule of decision there declared was upheld by the United States court in Travellers Insurance Company vs. McConkey, 127 U. S. 661. That opinion placed the burden upon the insurance company to prove that death was not accidental.

Taken Apart by Butler.

But, said Justice Butler, "the opinion does not indicate the quantum of proof required to put an end to the presumption. It is consistent with, if indeed it does not support, the rule that the presumption is not evidence and ceases upon the introduction of substantial proof to the contrary."

There was evidence, the majority opinion declared, "sufficient to sustain a verdict for or against either party," hence the presumption of accidental death declared by the Montana Supreme court ceased and the plaintiff was not entitled to mandatory instructions to the jury.

The outcome of this case, therefore, would not be changed by the Supreme court's subsequent decision in the Erie vs. Tompkins case. In that case the court overturned the historic precedent of Swift vs. Tyson, in which Justice Joseph Story, speaking for the court in 1842, declared that, in the absence of state statutes, the federal courts were free to exercise their independent judgment as to what the general common law was or should be; that they need not be bound by rules of decisions declared by the state courts.

Sensation in Legal Ranks.

The case of Erie vs. Tompkins, in which Justices Butler, James Clark McReynolds, and Stanley F. Reed concurred in the result, but dissented in varying degrees as to the reasons therefor, has created a sensation among judges, lawyers, professors of law, and legal students.

One of the dissenting justices privately expressed the opinion that the case was more remarkable for its historical interest than for its effect on the national jurisprudence, for the reason that the federal general common law, as the term implies, was the prevailing law of the land, varying little from the common law of the various states. Both had their origin in the common law of England. The federal rules of decision will be changed, as a result of Erie vs Tompkins, only with respect to state common law, which is peculiarly local.

The history making opinion grew out of an obscure damage suit. Tompkins, a citizen of Pennsylvania, was injured on a dark night by a passing freight train while walking along the railroad right of way. He was struck by something which looked like a door projecting from one of the cars. Alleging negligence on the part of the railroad, he brought suit in a New York federal District court.

Question Often Raised.

Tompkins contended that, since there was no Pennsylvania statute on the subject, the railroad's liability was to be determined in federal court as a matter of general law. The Erie contended that under the common law of Pennsylvania, as declared by its highest court, persons who use longitudinal pathways along railroad rights of way are trespassers.

The trial judge refused to rule that the applicable law prevented recovery, and the jury brought in a verdict for $30,000.

"The question for decision," said the startling first sentence of the Brandeis opinion, "is whether the oft challenged doctrin of Swift vs. Tyson shall now be disapproved."

The case turned upon construction of section 34 of the federal judiciary act of Sept. 24, 1789, which, incidentally, was the first bill introduced in the United States senate. Section 34 provides:

"The laws of the several states, except where the constitution, treaties, or statutes of the United States otherwise required or provided, shall be regarded as rules of decision in trials at common law, in courts of the United States, in cases where they apply."

Justice Story and the Supreme court without exception thereafter until last April 25 limited the term "laws of the several states" to the positive statutes of the states and the construction thereof adopted by the local tribunals.

Refers to Newly Found Data.

Justice Brandeis, however, referred in the footnotes of his opinion to researches by Charles Warren, historian of the court and former assistant attorney general of the United States, which were deemed to throw new light on the judiciary act of 1789.

Delving into long forgotten, dust laden documents in the attic of the capitol, Mr. Warren unearthed not only the original draft of the judiciary bill but also an amendment in the handwriting of its author, Senator Oliver Ellsworth of Connecticut. The original draft had declared that "the statute law of the several states . . . shall be regarded as rules of decision . . ." etc. Striking out the term "statute law," Senator Ellsworth substituted the word "laws." The opinion of Mr. Warren, to which the majority opinion of the Supreme court subscribed, was that "laws" embraced not only statutory enactments but common law decisions.

Justices Butler and McReynolds do not accept this theory. They believe that the word "statute" was eliminated because it was superfluous; that Justice Story was right when he construed "laws" to mean statutes only, and that had Senator Ellsworth wished to comprehend common law as declared by local tribunals, as well as statutes, he would have used the generic term "law" instead of the restricted word "laws."

Agrees with Justice Holmes.

Anyway, Justice Brandeis declared, "Congress has no power to declare substantive rules of common law applicable in a state whether they be local in their nature or 'general.' . . ." He agreed with a dissenting opinion of the late Justice Oliver Wendell Holmes that the doctrin of Swift vs. Hyson was "an unconstitutional assumption of powers by courts of the United States. If congress has no power under the constitution to invade such fields by statute, then the courts cannot do so by an application of general law. The judiciary act was not unconstitutional, but the course pursued by the federal courts was."

Even Justice Reed was mildly astonished by the majority opinion. He did not believe the doctrin of Swift vs. Tyson to be unconstitutional, but simply wrong.

The effect of the new doctrin declared in Erie vs. Tompkins is indicated to some extent by the fate of Tompkins. He lost, as he would have in either case. The majority opinion applied the common law of Pennsylvania, while Justices Butler and McReynolds would have applied the general law, which in this case happened to be the same.

There will, however, be many exceptions in cases where state common law is peculiarly local. Also, the new doctrin will apply in equity cases, such as suits for injunctions and receiverships.

Sign of the Law

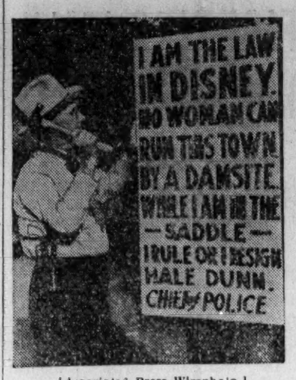

[Associated Press Wirephoto.]

Chief of Police Hale Dunn tacking up sign serving notice that he will enforce laws of Disney, Okla., dam site.

Disney, Okla., May 15.—(AP)—The jig is up, the dance dictator has lost her crown, and law is in the saddle. This was the latest development growing out of the election four days ago of Miss Billy Baker, a former wild west show girl, as town boss for 30 days on a song-and-dance platform.

Bespectacled Hale Dunn, who became Disney's chief of police soon after work began here on the Grand river dam town, nailed a big sign on a tree in front of the city jail.

"No woman can run this town by a damsite while I am in the saddle," it read. "I rule or I resign."

CHARGES LEWIS RIDES 2 HORSES IN PENN DERBY

Judge Says He Backs Both G. O. P. and Democrats.

BY WILLIAM FULTON.
[Chicago Tribune Press Service.]

Philadelphia, Pa., May 15.—[Special.]—John L. Lewis, czar of the Committee for Industrial Organization, was pictured tonight as riding two horses in the Pennsylvania primary, with a candidate for governor in both the Democratic and the Republican camp. The election is Tuesday.

The charge was made by Superior Judge Arthur H. James, who is opposing Gifford Pinchot for the Republican nomination for governor. James accused Lewis of aiding Pinchot secretly while openly supporting Lieut. Gov. Thomas Kennedy, secretary treasurer of the United Mine Workers, for the gubernatorial nomination on the Democratic side.

Receives Lewis Support.

Pinchot, twice elected governor, has received support from Lewis and his mine workers in previous campaigns. In addition, Pinchot's wife, Cornelia, has appeared in C. I. O. picket lines.

James attacked Lewis for levying on the miners a $2 assessment for his own political advancement.

Meanwhile the feud between the two factions in the Democratic party went on unabated, with both sides accusing the other of plotting vote stealing and intimidation at the polls.

Guffey Asks Investigation.

Senator Joseph F. Guffey, who is backing a ticket against the slate headed by Gov. George H. Earle, has asked the senate elections committee at Washington to investigate the primary. Guffey charged that his opponents were making frantic efforts to steal the election in Philadelphia.

At the same time Mayor S. Davis Wilson of Philadelphia urged both senate and house elections committees to send observers to the polls here. Wilson is Guffey's candidate for the Democratic senatorial nomination against Earle.

On the other hand leaders in the Earle camp are charging that Guffey plans to use the Works Progress administration as a political machine.

Philadelphia the Prize.

Philadelphia, with more than 400,000 registered Democrats, is the prize which both sides are seeking.

Gov. Earle and his running mate for governor, Charles Alvin Jones, a Pittsburgh lawyer, expect to sweep Philadelphia through the help of the local machine headed by John B. Kelly and Matthew I. McCloskey, the state's most favored contractor and money lender to the governor.

The Philadelphia mayor and Lieut. Kennedy, are counting on a tide of public resentment against the scandals uncovered in the Earle administration to cut down the lead here.

Connelly Photo

Stevens
Chas. A. Stevens & Co.
Chicago's Largest Store for Women
State near Washington

Who else could be so versatile in the art of creating chic hair-do's as

Dermott of London

He has been Court Hairdresser in London—hair stylist to the New York Junior League—consultant stylist to Hollywood studios!

Dermott is chock-full of ideas for making you look a perfect lady or a "glamour girl!" His credo is simplicity, he believes in practical coiffures that keep you looking lovely. He's here for a limited time only, so get in to see him as soon as possible. Consultation without charge. All work done by Dermott's trained assistants!

Our Remle Vitamin F Permanent is one of Dermott's favorite aids to a beguiling coiffure! It's much more than just a permanent. By injecting life-giving Vitamin F into the hair while it is being curled and massaged, it gives it a new sheen and loveliness! Phone for your appointment today.

Powder Box-Silhouette Shop.....Ran. 1500.....Sixth Floor

Chas. A. Stevens & Co.
Chicago's Largest Store for Women — Open 9:45 to 5:45

Store Your Fur Coat Now
for absolute protection in our safe modern
Protecto Gas Vaults!

The $3 rate includes all these advantages: $100 fur coat valuation, insured protection, air pressure dusting, thorough air circulation, furrier inspection, free repair estimates, vaults on the premises. This scientific way of storage with gas treatment completely destroys all moths, eggs or insect life in your furs while entirely harmless to the fur itself!

For as little as $3

Phone Ran. 1500—Furs—Fifth Floor

Moderate rates on higher valuations and on cloth coats.

ADVERTISE IN THE CHICAGO TRIBUNE

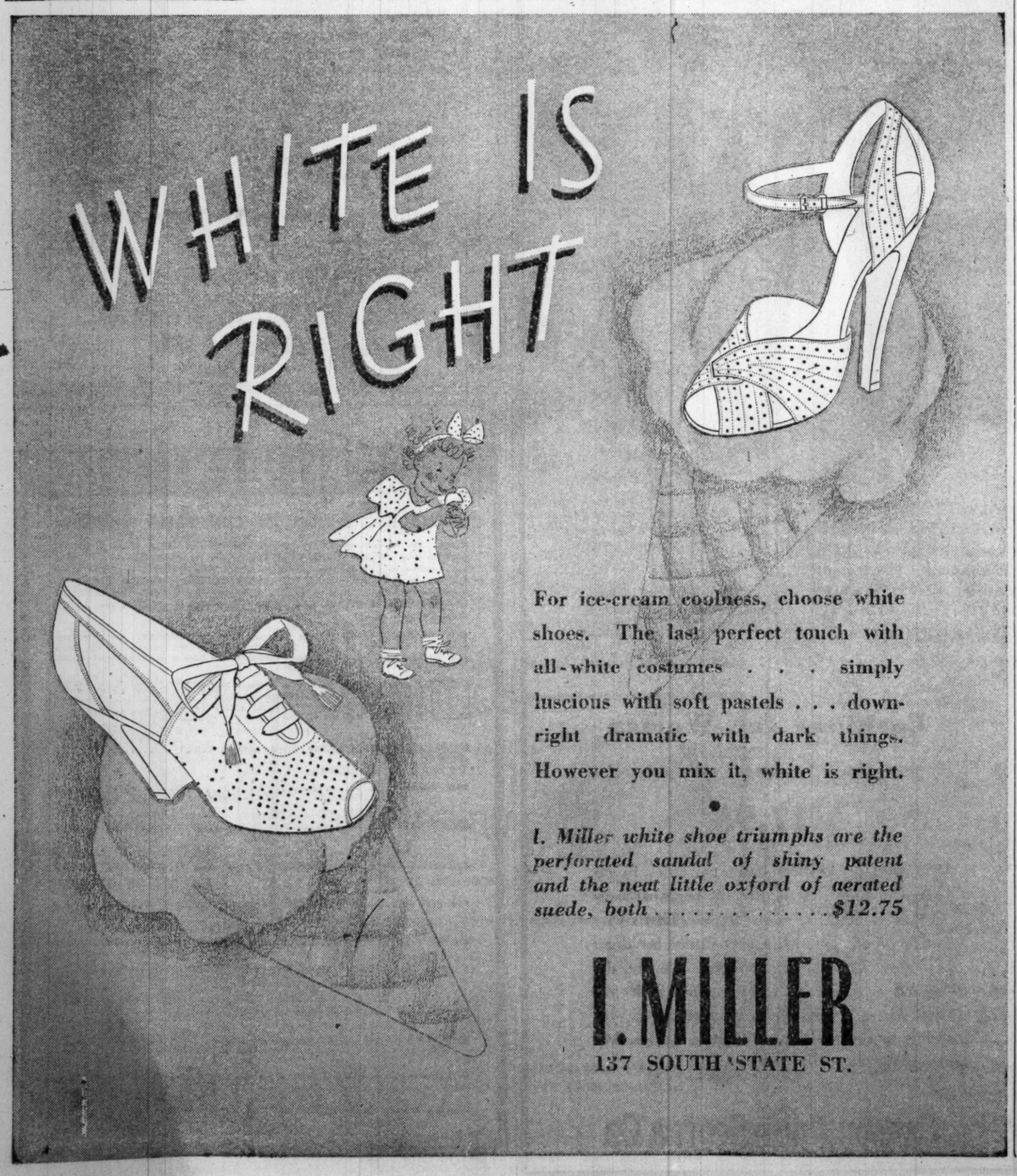

For ice-cream coolness, choose white shoes. The last perfect touch with all-white costumes . . . simply luscious with soft pastels . . . downright dramatic with dark things. However you mix it, white is right.

•

I. Miller white shoe triumphs are the perforated sandal of shiny patent and the neat little oxford of aerated suede, both $12.75

I. MILLER
137 SOUTH STATE ST.

SUPER-VALUE!

AN OUTSTANDING ABC WASHER SPECIAL
ONLY $69.95

At Electric Shops of
COMMONWEALTH EDISON COMPANY
DOWNTOWN — 72 W. Adams St. — 132 S. Dearborn St.
NEIGHBORHOOD STORES
4562 Broadway — 3460 S. State St.
4833 Irving Park Road — 4834 S. Ashland Ave.
2733 Milwaukee Ave. — 852 W. 63rd St.
4231 W. Madison St. — 2950 E. 92nd St.
11046 S. Michigan Ave.
All Telephones RANdolph 1200

Phone for a Free Home Demonstration

● A washer that's a real super value . . . in price . . . in construction . . . in appearance. This new 1938 ABC Washer has many features previously found only in washers selling at much higher prices . . . Features which every homemaker wants . . . Don't miss it. Come in to see it *now.*

COMPARE THESE SUPER VALUE FEATURES
● Extra large tub, porcelain enameled inside and out.
● Large 1938 streamlined swinging wringer, with oversize balloon rolls.
● Fingertouch clothes feeder.
● Flipper drainboard which reverses itself automatically.
● Extra large French-type agitator.
● Sturdy one-piece solid steel chassis.

Small Down Payment
Balance in convenient monthly amounts with your Electric Service bill.

To cover interest and other costs, a somewhat higher price is charged for Washers sold on deferred payments.

COMMONWEALTH EDISON COMPANY

HITS 'FUMBLING' SLUMP ALIBI OF ADMINISTRATION

Bacon Assails Failure to Admit Mistakes.

BY ARTHUR SEARS HENNING.
[Chicago Tribune Press Service.]

Washington, D. C., May 15.—[Special.]—Representative Robert L. Bacon [R., N. Y.] today answered President Roosevelt's denial of the failure of business "pump priming" up to date with advice to administration leaders to get together on their alibis for the depression.

Mr. Bacon was one of the signers of the house appropriations committee minority report on the Roosevelt 5 billion dollar spending program in which it was contended that the current depression is proof of the fallacy of attempting to spend our way to prosperity. Mr. Roosevelt retorted at his Friday press conference that pump priming had not been a failure, asserting that its beneficent operation had merely been interfered with by unconscionable practices on the part of business men. The resulting high prices and inflated inventories largely accounted for the new depression, the President said.

Statements at Variance.

Now Mr. Bacon points out that the President's assessment of blame for the depression contradicts the speech Secretary of the Treasury Henry Morgenthau made before the Academy of Political Science in New York on Nov. 10 last. Mr. Morgenthau said that the 1937 level of business activity "has been of a healthy character—not of the character that usually marks an unhealthy boom and precedes a serious depression." Then he added that "the present situation is not characterized by the existence of huge inventories." He went on to say that "conditions are favorable for a continued increase in the level of business activity."

With the senate appropriations committee beginning hearings tomorrow on the new Roosevelt pump priming bill passed by the house the Republicans and conservative Democrats are girding for an attempt to eliminate the billion dollar public works spending project from the measure and also to earmark relief and pump priming funds in such manner as to restrict the power of the President in the allocation of expenditures.

Oppose Political Spending.

Through unrestricted power of the executive to allocate funds the administration, it is contended, is enabled to employ billions of dollars to aid the return to congress of senators and representatives who take orders from the White House and defeat recalcitrants.

"In the same fumbling and contradictory manner in which the New Deal has conducted the federal government for the last five years, the Roosevelt administration is now attempting to alibi the economic depression which descended on the country a few months ago," said Mr. Bacon.

"Such alibis are to be expected, since the President stubbornly refuses to admit the errors of his past policies, but insists that the country continue down what he termed earlier in 1933 'the road to bankruptcy.'

"The people of this country are not interested in alibis. They want constructive action that will restore the 12 million unemployed men and women to jobs in private enterprise. But since the New Dealers seem to think they must alibi their actions they at least should get together on one story and, if that is not asking too much, stick to it. They have been so desperate to save their faces that over the week-end they have given us several alibis—which contradict each other and which find no support in their previous explanations.

Blames Roosevelt Policies.

"Obviously replying to the exposure of the demonstrated failure of the New Deal 'pump priming' theory in the report of the minority of the house appropriations committee last week, the President at his Friday press conference asserted that spending had not failed. Since he cannot deny the depression which overwhelms the country he followed his usual tactics of blaming business for it.

"Business, he said, had run away with the ball. But did not Secretary of the Interior Harold L. Ickes and Solicitor General Jackson tell us in December that business caused the depression by going on a sitdown strike? This is the best New Deal form. Business, big and little, always is to be blamed.

"The President had another idea about the depression. He said that heavy inventories and high prices were at the bottom of it. I do not propose to argue economic technicalities with the President, but every economist knows that in a freely functioning economic system heavy inventories and high prices do not go together. If Mr. Roosevelt finds them together then it is because of the restrictive and inflationary policies which he has pursued.

Calls Policy Senseless.

"As the President deplored heavy inventories as a serious problem and talked about the evil of high prices, John W. Hanes, his SEC commissioner, whom he has just promoted to be assistant secretary of the treasury, comes forth with a scheme for RFC guarantee of bank loans on inventories. Such a scheme would have the effect of freezing inventories and keeping prices high. It would perpetuate the evil of which the President complains. The President's observations and the Hanes scheme together do not make sense.

"Nor does it make sense to talk about freezing inventories, planning production by governmental edict, and increasing prices in the same breath in which monopoly and high prices are attacked.

"A few hours after the President uttered his observations his chairman of the federal reserve board, Marriner Eccles, addressed the New Jersey bankers. He was more candid than the President in discussing the causes of the depression. He admitted the New Deal had made mistakes. In effect he confessed to mismanagement of the previous spending programs."

Holyoke Queen

[Acme Photos.]
MARJORIE BELL.

SOUTH HADLEY, Mass.—[Special.]—Miss Marjorie Bell will return to her classes today after a festive week-end of colorful college ceremonies. She presided over the annual May day pageant Saturday as May queen. Her home is in Pittsburgh, Pa.

KILLS OIL MAN; BLAMES ACT ON 'DOUBLE CROSS'

Victim Shot Down in Bar by Ex-Associate.

Clare, Mich., May 15.—[Special.]—William Livingston, once a wealthy oil field operator here and in the Texas panhandle, attempted to explain today why he shot and killed Isaiah Leebove last night in the barroom of the Doherty hotel here.

Arrow points to scene of killing.

Leebove, a wealthy oil promotor, was known as the mystery man in Michigan politics. He was a former New York criminal lawyer who represented famous gamblers and gangsters. He and Livingston were former business associates.

"Leebove double-crossed me and ruined me mentally, morally, and financially," Livingstone, who is 41 and single, told Sherif George Bates in the Clare county jail in Harrison. "We have had a long-time feud."

Goes Home for Revolver.

But what the feud was about and how Leebove ruined him Livingston did not say. Witnesses said Livingston, after glimsping Leebove in the barroom, went home, and got a revolver and fired five shots at the oil man who was seated and talking with Byron Geller, a former assistant state's attorney general, who was slightly wounded by one of the bullets.

"Did I get him?" Livingston asked after he had surrendered.

Leebove, 43 years old and married, brought Livingston to Michigan from Texas in 1929 and for five years Livingston was the lease expert for Leebove, who was making a reputation as a criminal lawyer in New York as well as making a fortune here in oil operations.

Leebove was attorney for Jack [Legs] Diamond, Owney Madden, and Arnold Rothsetin, and in 1932 represented Irving Bitz and Salvatore Spitale, who volunteered to act as go-betweens in ransoming the kidnaped son of Col. Charles A. Lindbergh. About that time he was reported to have won $60,000 shooting craps with a client, Nick the Greek Dandolas.

Close Friend of Governor.

After representing Bitz and Spitale, who didn't negotiate with the kidnapers, Leebove became a permanent resident of Michigan and the close friend and adviser of William A. Comstock, who became governor of Michigan in 1932. Leebove was reported to have contributed heavily to two of Comstock's campaigns.

His influence over the governor made him many enemies in Michigan and a legislative committee reported: "Leebovism in Michigan has caused scandal and suspicion in our state government." Leebove's influence with the governor was said to have been responsible for the granting of many paroles.

"It is very unfortunate for the state and the oil industry he was helping to develop that he was taken away so early and in that way," ex-Gov. Comstock said today.

Principals in Mysterious Shooting

[Associated Press Wirephotos.]

Byron Geller (left), a former assistant attorney general of Michigan, was with Isaiah Leebove (right), former New York criminal lawyer, in a Clare (Mich.) barroom when the latter was shot and killed. His former business associate, William Livingston (center), readily confessed shooting the oil baron and mystery man of Michigan politics, blaming a "double cross" for his act.

BEG YOUR PARDON

Members of the Christian Business Men's committee, sponsors of the weekly noonday services in the Grand Opera house, will hold a dinner tomorrow evening in the Grace Evangelical church. It was incorrectly stated in the northwest Metropolitan section yesterday that the dinner is that of the Christian Laymen's Tract league. Herman D. Mielke, founder of the league, is in charge of arrangements for the dinner.

MOVIE OPERATOR MISSING A WEEK; SEEK GEM CLEWS

Rogers Park police turned to the jewelry possessions of Henry Schneider last night in an effort to solve his strange disappearance. Schneider, 41 years old, a motion picture operator at the Adelphi theater, 7074 North Clark street, has been missing since last Monday. He lived in a hotel at 64 West Schiller street.

Henry Schneider.

Detectives Tiff P. Constant and Norman Gollos said Schneider had a penchant for diamond jewelry, and that on March 1 he insured six pieces for $3,455. Included was a ring with a 4.5 carat diamond, insured for $2,650. In recent months, the detectives said, he had been trying to raffle a diamond-sapphire ring, valued at $650, in a tavern at 1424 North Clark street.

Friends have expressed fear that Schneider was kidnaped by robbers attracted by his jewelry.

TOWN LIGHTS TO BE OUT DURING 'ENEMY' AIR RAID

Mitchel Field, N. Y., May 15.—[Special.]—Three blasts on the Farmingdale fire department's siren tomorrow night will herald the first "black out" ever to be tried in the United States.

While 3,000 officers and men of the army's general headquarters air force rested here and at other fields today, the 8,000 residents of Farmingdale and of the country within two and one-half miles of the town made their final preparations for the "bombing raid" that is to be the climax of the army's four day aerial war game.

The "raid" is to be made on the Seversky Aircraft factory by three twin-engined camouflaged Douglas bombers. More than 3,000 circulars have been distributed to the Farmingdale residents telling them of the experiment and asking their cooperation in keeping the area completely dark during the raid.

DIES AS HE KNEELS IN PRAYER.

While kneeling in prayer yesterday in St. Mary's of Perpetual Help church, 1039 West 32d street, Charles Pietrassek, 53 years old, died of a heart ailment. He lived at 3252 Aberdeen street.

$7

A complete price for good glasses and good sight. A scientific examination that insures correct lenses for near or far vision. Frames and lenses, carefully designed to give smart glasses that grace your face. Five styles to choose from.

Come for sight test and advice. There is no charge or obligation.

SCHULTE

Open Until 9

17 W. Madison 133 W. Madison 136 N. State 139 S. State

SUBSCRIBE FOR THE CHICAGO TRIBUNE

MARSHALL FIELD & COMPANY

Like a Hollywood star in a beauty parlor . . . the coat that's

Hollanderized

AT FIELD'S

No glamorous beauty being groomed for a picture could have more done for her! When you say "Have it Hollanderized" your coat's in for *glorification!*

If you're interested in words, "Hollanderizing" is named for A. Hollander & Son, world's largest dressers and dyers of furs, who perfected the process. If you're interested in *results*, you'll applaud this perfection. Because what these Hollanderizing people don't know about pelts and linings *and* their reactions just isn't worth knowing.

Like the most skillful "facial" is the cleaning, spotting, sizing your coat's lining gets. Like the most thorough "work out" is the brisk rattan beating and the blowing given the fur itself. Like the most delicate "makeup" is the glazing done by cloth-swathed irons expertly swung.

Nor does any beautician select materials with greater care. The grades and meshes of fresh sawdust—some coarse, some soft as face powder—whirled in padded drums to clean your coat, are from Hollander's own mill. The secret fluids in bottle, jar and flask, to remove spots from your coat's lining, are the result of years of research. Everything is *special.* Special brushes—of bristles or lamb's wool . . . special sprays . . . special glazing sticks . . . even special cheesecloth! And *very* special operators—for many of the processes are life trades in themselves—and inspection is pitiless, all along the line.

Where other cleaning stops—Hollanderizing begins! Yet it costs no more than ordinary cleaning, and often *less.* Give your coat this beauty treatment to make it preen and strut. Even if it's new this year, send it down for this revitalizing of the fur, and renewing of the lining's luster. So when you send it to Field's for Storage be sure to add, "I want it *Hollanderized,* too."

Call State 1000 and ask for Fur Storage or leave your order in the Fur Salon, Sixth Floor, or in the Suburban Stores.

MANDEL'S

TO CELEBRATE NATIONAL SUMMER MILLINERY WEEK

Summer Hats

AT A FEATURE PRICE

$5

- Fabric Turbans
- Linen Brims
- Leghorn Brims
- Stitched Taffetas
- White Toyos
- Genuine Panamas

All America—and Mandel's—greet Summer with an exciting collection of hat fashions! See them today!

MANDEL'S BEAUTIFUL MILLINERY SALON—FIFTH FLOOR—STATE

MANDEL'S

SLIPPING HEELS, GAPING SIDES SPOIL SHOE BEAUTY . . .

Re-Binding

ASSURES SNUG FIT, NARROW HEEL COMFORT

Shoe Clinic

Shoes that bulge at the sides, slip or blister your heels, can be re-bound for sleek, smooth comfort—at a very moderate price!

RESHAPING LONGER OR WIDER TO FIT..... 85c

Discolored white shoes re-dyed "snowy white" or any other shade

OVER 70 DIFFERENT SHOE SERVICES AT MANDEL'S SHOE CLINIC—FIFTH—STATE

Would YOU be modest if YOU made MANOR HOUSE?

If you made MANOR HOUSE and *sold* it and knew that folks who bought it would *love* the fragrant bloom around the jar, would *love* the rich and thick and *gorgeous* kitchen smells, would *love* its golden *perfect* taste . . . . would *you* whisper down a well? WE tell that it's *the finest coffee made;* it's what we *know* for we spend our lives in making it, *live* with it, *work* at it, use all the wisdom of nearly ninety years to blend and roast the *finest coffee made.*

McLAUGHLIN'S MANOR HOUSE Coffee

john a Colby & sons
129 NORTH WABASH AVENUE

Spectacular Bargains in Bedroom Furniture

From a prominent manufacturer, now forced to liquidate, we offer the year's best buys.

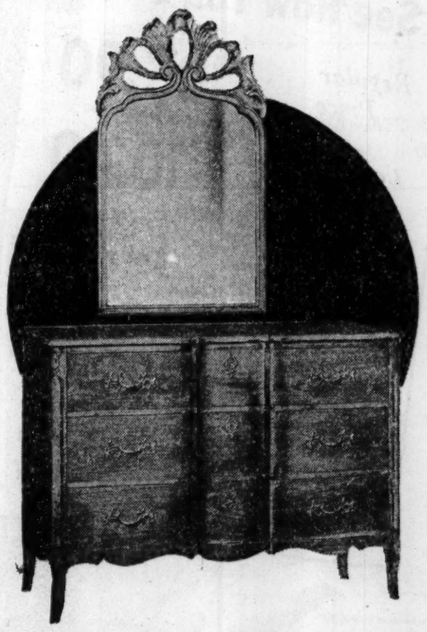

FRENCH PROVINCIAL—3 pieces. Bed, dresser and highboy. $235 value. Made of solid walnut in mellow brown tones. Antique finish. Genuine carvings—fine details. Also in 4 and 8 piece groups or sold in separate pieces. $139.50

BEDROOM GROUPS
A Few Representative Values

Style	Wood	Pieces	Regular	SALE
Adam	Mahogany	3	$210	$ 98.50
Hepplewhite	Mahogany	3	$202	$119.50
Modern	Maple	3	$195	$ 99.50
French	Enamel	4	$270	$149.50
Louis XVI	Satinwood	4	$250	$139.50
Provincial	Walnut	4	$290	$169.50
Louis XVI	Satinwood	4	$375	$209.50
Louis XV	Satinwood	4	$445	$239.50
Louis XV	Inlaid	4	$435	$267.50
Queen Anne	Walnut	4	$489	$299.00
Colonial	Mahogany	4	$351	$194.00
Hepplewhite	Mahogany	4	$265	$139.50
Louis XV	French Walnut	7	$780	$449.50

Numerous Splendid Buys in DINING ROOM GROUPS

INNER SPRING MATTRESS SPECIALS
Complete sets of box spring and inner spring mattresses.
$29.75 $39.75 $49.50

AUTOGIRO LANDS MAIL ON ROOF OF POSTOFFICE

Round Trip from Airport Takes 17 Minutes.

[Continued from first page.]

position 150 feet above roof level, nose headed into the wind. He closed his throttle and the giro began to sink. Over the southern edge of the roof a wild current of air caught and tossed the ship. By this time Miller was down between the two penthouses on the roof. The giro straightened itself under his hand and settled smoothly.

Drops Gently on Roof.

Seeing he was settling short of the mat, 50 feet wide by 60 feet long—about as large an area as a suburban front lawn—Miller blasted his engine twice. Then, to the accompaniment of a ringing and spontaneous "Hurrah" from the observers, he dropped the plane gently on the plates. There was no roll.

"It was not hard," grinned Miller to Postmaster Ernest J. Kruetgen and others who swarmed round the plane. "Only once did I hit a bump and that wasn't so bad. I misjudged a little and had to drag the ship onto the mat with the engine."

As the cameras of newspaper and newsreel photographers clicked the pouches were removed. A gentle rain and a few hailstones began to fall. In the downpour Miller, who had been sworn as a regular mail carrier, signed a cargo manifest. The outgoing pouches were loaded aboard and the cockpit cover latched home.

"Let's go," said Miller. "I've got to beat this storm to the airport."

At 2:05 p. m. Miller whirled the giro on one wheel and taxied fifty feet south of the mat. There he started the rotor blades whirling again—they had been stopped for the unloading ceremonies—and turned for the run down the roof and the takeoff.

The engine roared and the giro started forward. Halfway across the landing mat the front wheels lifted clear and immediately the plane began a steep climb. Over the northern end of the postoffice he was 100 feet above roof level. Miller dived twice across the roof for the benefit of the news reel men and then headed southwest toward the airport.

The rain and hail struck the field as he appeared out of a black cloud to the northeast. Oblivious of the downpour and pelting ice which drove the watchers into the airport terminal building, Miller settled vertically to a position on the cement ramp. He disdained to use a runway.

Repairs Smashed Rotor Blade.

Afterward Miller confessed that a nap of two hours was all the sleep he obtained during the thirty-six hours prior to the flight. He had been laboring with Kellett mechanics and woodworking experts from the Howard Aircraft factory at 5301 65th street to repair damage consisting of a smashed rotor blade and a splintered tail plane. The damage was done Friday evening after a practice flight.

A preliminary examination indicated that it would be impossible to have the ship ready in time for the flight. But Miller and Kellett refused to give up. A new set of three rotor blades—balanced with each other at the Kellett factory, Philadelphia, were ordered aboard a fast passenger train. Miller appealed to Ben O. Howard, head of the Howard company, to rebuild the tail plane.

The men at the Howard plant worked Saturday and all Saturday night to make a perfect job of repairs on the plane. It was finally approved early yesterday by Ora Young, supervising inspector for the bureau of air commerce, under whose guidance the landing test was conducted.

Ready Just in Time.

The new rotor blades arrived at Union station at 7:10 a. m. Miller and a truck were waiting. They hoisted the 1,000 pound special shipping box protecting the new blades into the waiting machine and drove to the Monarch hangar on the flying field at 8 o'clock.

Kellett mechanics and engineers had already removed the damaged blade and its mates. The work of installing the new set was begun immediately. Not until 1 p. m., hardly half an hour before the landing test was to be made, however, were the final test flights made. They proved that the machine was ready.

Miller left Chicago shortly after the flight, bound for Washington, D. C., where he is to take part in another air mail week demonstration on Wednesday.

Railways—'32 and '38

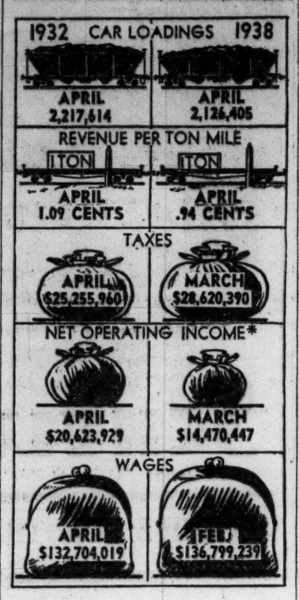

*Income derived from the operation of the railroad before payment of bond interest and fixed charges.

Comparison of the status of American railroads in April, 1932, with the indicated months of 1938.

An indication of what the nation's railroads are up against in the way of rising taxes, higher wages, and falling net operating revenues, as compared with conditions six years ago, is shown in figures made public by the Association of American Railroads.

In April, 1932, the railroads' tax bill for the month was $25,255,960. In March, 1938, the latest month for which reports are available, the total of taxes was $28,620,390, the association said. Net operating income fell from $20,623,929 in April, 1932, to $14,470,447 in March, 1938, and the revenue per ton mile for the respective periods was 1.090 cents and 0.940 cent. Carloadings in April, 1932, totaled 2,217,614, against 2,126,405 last April, and wages in same 1932 month were $132,704,019, compared with $136,799,239 in February, 1938, the association's figures showed.

Having received only about a third of the freight rate increase of 15 per cent recently sought in hearings before the interstate commerce commission, the railroads have notified the labor brotherhoods of intention to cut wages 15 per cent, effective July 1, but it is not expected that the issue will have been fought out before next fall.

CASH FROM PWA IS ASSURED FOR CHICAGO SUBWAY

Project Is Placed High on Pump Priming List.

[Continued from first page.]

imum expenditure, Harrington declared.

Under the 1930 traction plan, the State street subway was to be a four track tunnel with a mezzanine shopping level. The cost of that structure would have been more than double the 19 to 20 million dollars estimated expenditure to build the two track tunnel now contemplated.

The present plans do not provide a mezzanine level. On the other hand, the program contemplates no special assessments against abutting property as the earlier plan proposed.

Stores Pay for Entrances.

Harrington said the new plans do not provide direct entrances to State street stores. He added that it will be possible to include them when the subway is built but the stores asking for the connections will have to pay the entire cost of them.

The engineer explained additional features of the subway plans. With three minor exceptions, he said, the construction can be done without interference with abutting property. The Jackson and Washington street tubes can be built between the sidewalks of those streets.

The State street subway from Chicago avenue to 13th street likewise will be constructed below the roadway without interfering with abutting property. It will be necessary, Harrington said, to pass under private property at the southwest corner of Chicago avenue and State street in making a curve into Chicago avenue. Again at Chicago avenue and Franklin streets, where the tube will emerge from the ground and join the elevated, private property will have to be used. The same is true where a connection with the south side elevated at 14th street.

Tunnel 50 Feet Wide.

The engineering specifications show that the State street subway will require a tunnel 50 feet wide from Randolph to Harrison streets. There will be eight stations on each side of the street in this stretch of the subway with continuous loading platforms on each side over the eight blocks.

The rest of this tunnel, except at other stations, will be 30 feet wide. The bottom of the tunnel will be about 25 feet below the street level and the loading platforms about 18 feet below the sidewalks.

The two street car subways will be much deeper. The bottom of these low level structures will be about 42 feet under the surface and the loading platforms 38 feet down. The tubes will be 35 feet wide. The stations in the street car subways will have mezzanine levels for crossing from one side to the other. Escalators will carry passengers between the loading platforms and the mezzanine level.

Visualizing Subway

(Story in adjoining column.)

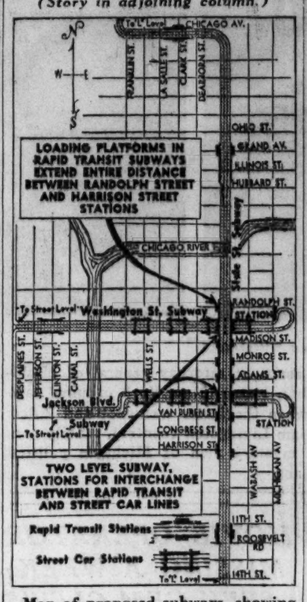

Map of proposed subways, showing numerous points at which passengers in loop and nearby area could board elevated trains for north or south side or street cars for west side.

BOY INJURED BY AUTO.

Carlos Palomar, 4 years old, 531 South Morgan street, suffered minor injuries last night when he was struck by an automobile at Harrison and Green streets.

EXPECT HORNER'S AID FOR LAWS TO ENLARGE AIRPORT

Joseph F. Grossman, first assistant corporation counsel, expressed confidence yesterday that Gov. Horner would include in a call for a special session of the legislature the legislation needed by Chicago to effect its airport expansion program. Grossman submitted the city's plans to the governor's legal advisers in Springfield last week.

The aid of the legislature is needed to remove the tracks of the Chicago and Western Indiana railroad from their present location along 59th street, west of Cicero avenue. Relaying the tracks farther north, along 55th street, would make the land between 55th and 59th streets, from Cicero avenue to Central avenue, available for the airport.

"If the governor coöperates with us the legislation may be passed and become effective July 1" Mr. Grossman said. "Meanwhile the city council will be working on a new ordinance to be passed after the new laws would be operative."

Naval Plane, Short of Fuel, Forced to Land on Ocean

Miami, Fla., May 15.—(AP)—A navy patrol plane with six men aboard became separated from a dozen sister craft on a nonstop flight from the Canal Zone to Miami early today and, short of fuel, landed at sea alongside the steamship Cities Service Toledo. Commander W. K. Berner, in charge of the squadron, said the craft was undamaged. One of the planes completing the flight took off again with fuel for the machine. Both were expected at Miami tonight. Commander Berner blamed the forced landing on fog and failure of the craft's radio apparatus.

Sing Sing 112 Years Old; 100 Convicts in First Lot

New York, May 15.—(Special.)—To the convicts in Sing Sing today was just one more Sunday. But the prison records showed it to be a special anniversary. Exactly 112 years ago on May 15, 1826, the first warden arrived at Sing Sing village, now Ossining, with the first batch of 100 prisoners.

Polish Airmen Leave for Guatemala from Mexico

MEXICO CITY, May 15.—(AP)—A party of five Polish airmen who expect to survey an air line route between South America and Warsaw took off at 7:24 a. m., C. S. T., today for Guatemala. They left Los Angeles Friday, planning a trip through Central and South America before attempting a south Atlantic crossing.

MANDEL'S

CONTINENTAL SHOP OFFERS OUR REGULAR $7.50

Croquignole Permanent

$5.65

Hair styles are more exciting now than ever before! To be happy with your new coiffure you'll require a new Permanent. We come to your rescue by offering this popular Permanent Wave, complete with shampoo and finger wave, at a special low price.

Have Veron and his skillful staff restyle your hair. Hair cut, shampoo and finger wave...$2

CALL STATE 1500, LOCAL 204—CONTINENTAL SHOP—FIFTH FLOOR—WABASH

I have many friends, business men and women, who come in to us every day of the year for their "pick up" of food and energy. Caramels and old fashioned chocolate drops seem to be the favorites. They give quick replacement of energy; they steady tired, worn nerves. Candy is a delicious food; enjoy some every day.

OUT OF TOWN CUSTOMERS SEND ORDERS TO MRS. SNYDER'S MAIN SHOP 119 N. WABASH AVE., CHICAGO

WHIPPED CREAM CARAMELS in flavors of chocolate, vanilla (plain or with nuts or marshmallow) fig, strawberry, licorice, black walnut, all deliciously smooth and creamy.

70c per pound

NEURITIS

RELIEVE PAIN IN A FEW MINUTES

To relieve the torturing pain of Neuritis, Rheumatism, Neuralgia or Lumbago in a few minutes, get the Doctor's formula NURITO. Dependable—no opiates, no narcotics. Does the work quickly—must relieve worst pain, to your satisfaction, in a few minutes or money back. Don't suffer. Use NURITO on this guarantee today.

WALGREEN DRUG STORES

Advertise in the Tribune

"TODAY I'm Going to FLY!"

"I'm going to Dallas on an AMERICAN FLAGSHIP!"

Here's the way it happened... I've always dreaded the long, tedious trip to Dallas . . . Sure, I know planes make the trip in only six hours and a half, but I never associated flying with my own travel needs.

Then George Sheridan got hold of me. "Look," he said, "I've flown to Dallas a dozen times. I'm keen about flying and so is my wife. She says now that it's the only way to travel!"

He went on to tell me about American's great Flagship Club Planes that are nature-cooled in flight. Here's the way George put it, "A dandy dinner aloft, a chat or a good book, perhaps a snooze and the stewardess saying, 'Wake up—here's Dallas!'"

It sounded pretty good. So I phoned American Airlines and made my reservation on The LONGHORN leaving at 6:00 pm (standard time). Tomorrow night I'm flying on to California in a Flagship Skysleeper on the famous Southern Route! I was surprised at the low fares—$51.95 to Dallas, only $53.05 more to Los Angeles on a through ticket—and the saving of 10% on round trip tickets.

AIR-COOLED

American Flagships are air-cooled at terminals—nature-cooled in flight. The clean, comfortable way to travel.

FOR RESERVATIONS

Call Your Travel Agent or American Airlines, Inc., PORtsmouth 7000

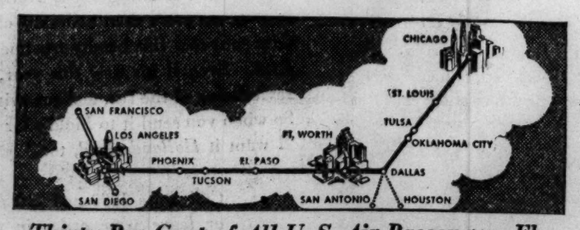

Thirty Per Cent of All U. S. Air Passengers Fly

AMERICAN AIRLINES Inc.

"YOUR BEST FRIENDS WILL TELL YOU!"

"WHO says *good* news doesn't travel fast? That's how I learned that Hudson has them all beaten for room, smooth performance, safety and economy! Now I'm telling others about *my* new Hudson . . . and the swell trade-in deal I got on my old car."

There are no more loyal car owners than Hudson owners, and any Hudson dealer can show you why in about 20 minutes. Visit Butler Motors, Inc., 2500 S. Michigan, or the nearest show room . . . and get this week's good news about trade-ins, too. Open evenings.

HUDSON

Save $20.40 ON THIS MAGIC CHEF AUTOMATIC GAS RANGE

Gives You Carefree Automatic Cooking . . . a Cooler, Cleaner Kitchen

• Here's the buy of the month! Your chance to save $20.40. Take advantage of this offer. Learn how this modern Gas Range relieves you of much kitchen work . . . makes chef-style meals amazingly easy to prepare . . . makes for a cooler kitchen because heavily insulated oven keeps oven heat *in the oven*. Just read this list of features that make the Magic Chef a bargain *even at the original price!*

• Top Burners Light Automatically • Automatic Oven Heat Control • Smokeless Broiler Compartment • "Skyscraper" Construction—Built to Last a Lifetime • Smooth Porcelain Enamel Finish Throughout. As Easy to keep Clean as a China Plate • Fast Oven. Fast Broiler. Fast Top Burners — and a dozen more advantages!

Our supply of these Magic Chef Ranges is limited, so reserve yours at once. Decide now to have a cooler kitchen, clean sparkling kitchen beauty and the lasting satisfaction that comes of owning a Magic Chef Automatic Gas Range.

See the Magic Chef Gas Ranges at these Peoples Gas Offices

DOWNTOWN OFFICE
Peoples Gas Building
122 South Michigan Avenue
(Open from 8:30 a. m. to 5:30 p. m. Monday through Saturday)

NEIGHBORHOOD OFFICES
(Open from 8:30 a. m. to 5:30 p. m. Monday through Saturday)

SOUTH
*846 W. 63rd St. 45 E. Pershing Rd.
*4829 S. Ashland Ave.

FAR SOUTH
8933 Commercial Ave.
*11031 S. Michigan Ave.

NORTHWEST
*4839 Irving Park Rd.

NORTH
*3315 N. Marshfield Ave.
1608 Larrabee St.
*1520 Milwaukee Ave.

*These offices also are open Thursday and Saturday evenings until 9 o'clock

MODERN COOKERY . . CONSTANT HOT WATER . . SILENT REFRIGERATION . . GAS HEATING

THE PEOPLES GAS LIGHT AND COKE COMPANY

EVANSTON MUSIC FESTIVAL OPENS TUESDAY EVENING

Artists of High Distinction to Appear in Series.

BY JAMES O'DONNELL BENNETT.

Beautiful music, presented in a beautiful setting by artists of high distinction.

Such is the service and such the opportunity which the Evanston Music festival annually contributes to Chicagoland's calendar of events that enrich existence.

The four concerts of this year's festival—the twenty-sixth in an illustrious series—will be given on Tuesday, Thursday, and Saturday evenings and Saturday afternoon of this week in the Patten gymnasium on Northwestern university's campus.

There will be seats for 3,000 persons, and, as a result of the erection last year of a huge sounding board, no seat is a bad seat.

Prices range from $3.50 to $12 for the four programs.

Vital N. U. Art Tradition.

Founded in 1909, this festival has become the most beautiful and vital art tradition of Northwestern university, under whose auspices it is given, and it now ranks as one of the most notable brief festivals given in the western world.

A glance down the list of composers represented and artists participating in the four programs instantly gives the tremendous comprehensiveness and splendor of the festival.

Musical directors for the week are Frederick Stock, Hans Lange, and John W. Beattie.

Instrumental and choral bodies participating are the Chicago Symphony orchestra, the Northwestern University Festival chorus of 600 voices, which has been steadily rehersing for four months; the Northwestern A Cappella choir, and the children's chorus of 1,200 voices.

To contemplate the list of composers and individual artists to be presented from night to night is to be dazzled.

A Pageant of Melody.

Thus the pageant of melody moves:

Tuesday night—Works of Verdi, Berlioz, Bizet, Glazounow, and Honegger, presented by these guest artists: Agnes Davis, Bruna Castagna, mezzo-soprano from the Metropolitan Opera house, who now makes her Chicagoland debut; William Miller, and Mark Love.

Thursday night—Bach, Wagner, and Brahms, presented by Agnes Davis, Richard Crooks, and Julius Huehn.

Saturday afternoon—Tschaikowsky, Nicolai, Vieuxtemps, and Elgar, presented by the children's chorus, with Robert Basso as violin soloist.

Saturday night — Mendelssohn-Bartholdy, Verdi, Wagner, Gounod, Paganini, Charpentier, Dohanyi, Noelte, and Elgar, presented by Helen Jepson, Giovanni Martinelli, and Julius Huehn.

If that list—which is printed here merely as an at-a-glance lure—does not represent a noble comprehensiveness, then there is no such thing as building programs with "something for everybody" in them. The festival is, in truth, a one week's schooling in the best music, and as such it is unduplicated in Chicagoland's musical calendar.

Founded by Music Dean.

The Evanston Music festival, which would more properly be called Northwestern university's music festival, was founded in 1909 by the late Peter Christian Lutkin, then dean of Northwestern's school of music. It moved forward with growing splendor for twenty-four years. After the festival of 1932 there was a lapse of four years, owing to the depression. But last year the festival was resumed as a result of the tireless efforts of Edwin S. Mills, American industrialist and an Evanstonian who, loving Evanston and loving music, felt that for the glory of Evanston and the university, and as a service to the cause of fine music, the festival tradition must be restored. He organized a group of guarantors, and he and they succeeded in making the grand old tradition again a living factor in American musical culture.

The festival is not a profit making venture. Once it had a surplus of $15,000, but the years of depressions devoured that. With this spring it begins the second year of its new start.

PAINTER ROBBED OF $180.

Fillmore Hill, 4520 Clifton avenue, a painter, was robbed of $180 last night by four young men in an alley behind 614 North Halsted street.

Debut Tomorrow

(Story in adjoining column.)

Mme. Castagna, leading contralto of New York's Metropolitan Opera company, will make her Chicagoland debut tomorrow evening at the Evanston Music festival. She will sing two arias from "Carmen," and will also be heard with Agnes Davis in a duet from the second act of "Aida."

SEEK TO REDUCE ACCIDENT TOLL IN FIRST AID WEEK

A campaign to educate adults and children in methods of administering first aid was launched yesterday with the opening of the seventeenth annual national first aid week. The week is sponsored by the National Association of Retail Druggists. Public officials, churches, and schools are coöperating in the campaign to cut the annual death toll by "everyday accidents."

Four new highway emergency first aid stations of the American Red Cross were in use yesterday, raising the total operated by the Chicago chapter to thirty-five. The new locations are the Elmhurst police station, the village hall of Addison, the Ontarioville garage at Ontarioville, and the fire station at Bartlett. Policemen and firemen in the different towns have taken courses in first aid treatment.

2,000 DEMOCRATIC WOMEN MEET IN CHICAGO TODAY

Two thousand Democratic women from seven states in the Great Lakes region will open a two day regional convention on governmental policies in the Palmer house today. Mrs. Elizabeth A. Conkey, Democratic committeewoman from Illinois, is in charge of local arrangements.

Round table discussions will be held on foreign policies, housing programs, social welfare and party affairs. A main theme of the convention will be "Know Your Government."

Among the speakers will be Mrs. Thomas F. McAllister, Miss Grace Abbott, Mrs. Mabel Bass, Mrs. May Thompson Evans, and Dr. Marguerite Hertz. Miss Frances Perkins, secretary of labor, will broadcast a talk from Washington tomorrow.

SEIZED IN WIFE'S DEATH.

Freeport, Ill., May 15.—[Spesial.]—Sefarino Calderon, 45 years old, a railroad laborer, was arrested today after his wife, who is the mother of eleven children, was found dead with two bullet wounds in her chest.

"I'VE REAL NEWS FOR CONSTIPATION SUFFERERS"

"You don't have to take harsh laxatives as I did for years. Instead, do this. Get NR Tablets, the all vegetable laxative. They afford the quickest, gentlest relief you've ever had."
Says: Mrs. M. B. of Chicago

The reason Nature's Remedy—NR Tablets—acts this amazing way is simple. They are made by an exclusive formula from vegetable laxative ingredients and act on the true basic principle of aiding nature. Give gentle, thorough relief without upsetting the stomach—without griping. Leave you clear headed, refreshed, invigorated. NR Tablets are all vegetable. Guaranteed to contain no salts, no phenol derivatives. Over 500 million NR Tablets have already brought welcome relief. Get a 25c box from your druggist. Whenever you need a laxative, get NR Tablets and get the sure, gentle, dependable relief millions enjoy.

First State Pawners Society

UNDER STATE SUPERVISION

42 South Clark Street

will hold their

195th Auction Sale

OF UNREDEEMED PLEDGES

Consisting of high-grade, modern diamond jewelry, watches, silverware and antiques

Tuesday, May 17th, 10 A. M.

at

WILLIAMS, BARKER & SEVERN

229 South Wabash Avenue

Public Exhibition—Monday, May 16th

Jewelry loans $1.00 to $5,000 — **1%** PER MONTH — *no other charges*

Member of Chicago Association of Commerce

DIRECTORS

A. A. CARPENTER, KENT CHANDLER, ALBERT B. DICK JR., JOHN McKINLAY, JOHN STUART, JOHN P. WILSON, T. E. DONNELLEY, JOHN V. FARWELL, HOWARD W. FENTON

John M. Smyth Company Madison East of Halsted

Established 1867 — MANUFACTURERS—RETAILERS—IMPORTERS

OPEN TONIGHT

ENJOY FREE PARKING AT SMYTH'S

Drive up to our Door Attendant parks your Car free

LARGEST OF FURNITURE STORES

WE PAY YOUR TAXI FARE FROM THE LOOP

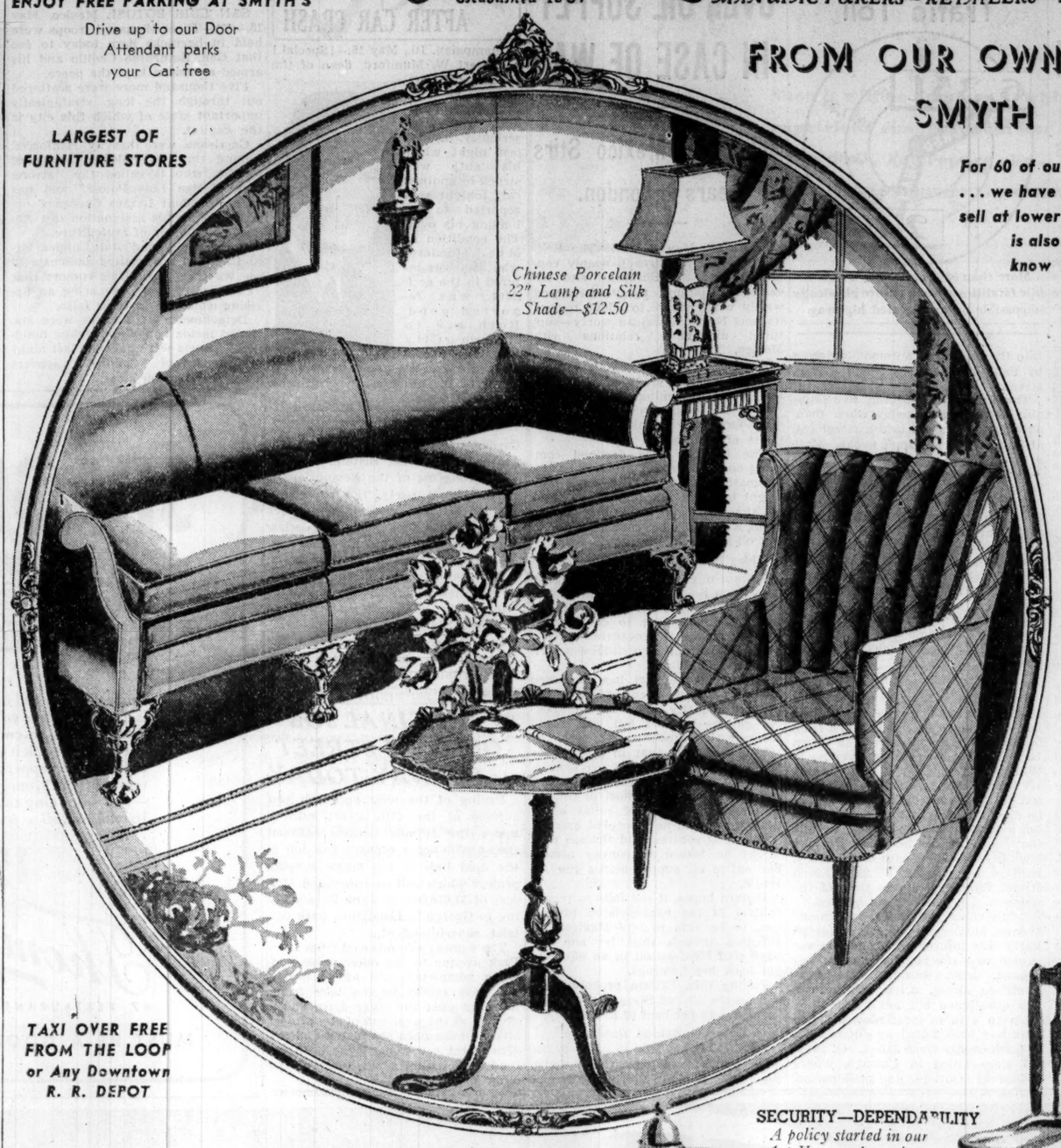

Chinese Porcelain 22" Lamp and Silk Shade—$12.50

TAXI OVER FREE FROM THE LOOP or Any Downtown R. R. DEPOT

FROM OUR OWN SHOPS CUSTOM BUILT SMYTH UPHOLSTERED FURNITURE

For 60 of our 71 years of business we have manufactured upholstery . . . we have never stressed the point that because we manufacture we sell at lower prices, though our prices are extraordinarily low. What is also as important as LOW PRICES is to sell upholstery that we know is as good as upholstery can be made and this we can accomplish only by operating our own upholstery shop . . . Our customers attach great importance to the dependability of the Store from which they buy and if you ask them as to the reputation of the JOHN M. SMYTH STORE they will recommend it as a safe place to buy!

GEORGIAN SOFA OF SOLID MAHOGANY FROM OUR OWN SHOPS

$94

A lovely design with shaped back that is both graceful and comfortable . . . rolled arms and three reversible spring cushions. For this unusually low price you may choose your cover from a wide choice of Tapestry, Brocatelle and striped Damasks in a selection of colors.

SEMI-BARREL CHAIR OF SOLID MAHOGANY

$38.25

This model is an Adam adaptation. Spring seat. All hand tied; special webbed bottom. Choice of Tapestry, Brocatelle or Damask covers . . . Smyth quality throughout.

Shown in Circle at Left

SOLID MAHOGANY OCCASIONAL TABLE

$9.95

Interesting 18th Century design with piecrust top, octagonal in shape . . . This table measures 22x22x26½".

GIFT SHOP — On our First Floor in our west wing is our China, Silverware and Gift Section . . . It offers one of Chicago's best Selections.

SECURITY—DEPENDABILITY *A policy started in our 1st Year and continuing through our 71st.* **1867-1938**

BRASS COLONIAL CHIMNEY LAMP with crystal prisms, stands 12 inches high, per pair **$7.95**

GLASS SWAN BOWL, especially effective for flowers, 11 in. wide, 9 in. high **$6.00**

Franciscan Pottery DEMI-TASSE COFFEE SET in four colors: blue, yellow, green or flame . . Pot, six cups and saucers, **$5.00**

OPEN TONIGHT AND EVERY MONDAY AND SATURDAY UNTIL 10 P. M.

OPEN TONIGHT

SOLID MAPLE DROPLEAF TABLE

$29.75

We call your especial attention to this piece—in a rich honey color finish. It has unusual utility value . . . the top when the 23½" leaves are lowered, is only 21" wide, making it possible to fit it into a very narrow space, and when the two leaves are up the top is 48x68"—or ample space for 8 persons.

SOLID MAPLE COLONIAL CHAIR, $5.75

71 YEARS OF GOOD FURNITURE

INVESTIGATE OUR MONTHLY PLAN OF PAYMENTS

It's different; it costs less; for information call Monroe 7480

Carpeting

A NEW TEXTURE BROADLOOM just added to our stocks—and a rare good bargain it is . . . all wool, three ply, 9 and 12" widths—choice of colors, square yard . . . **$2.95**

RUG SIZES					
9x12'	$35.50	9x10'6"	$33.95	6x9'	$20.70
9x15'	47.25	9x18'	56.10	12x13'6"	57.10
12x15'	63.00			12x18'	74.80

SPRING STEEL CHAIR, $9.75

Removable back and seat cushions covered in choice of washable fabrikoid covers—water repellent and durable.

REFRESHMENT TABLE, $4.50

With removable tray—choice of colors.

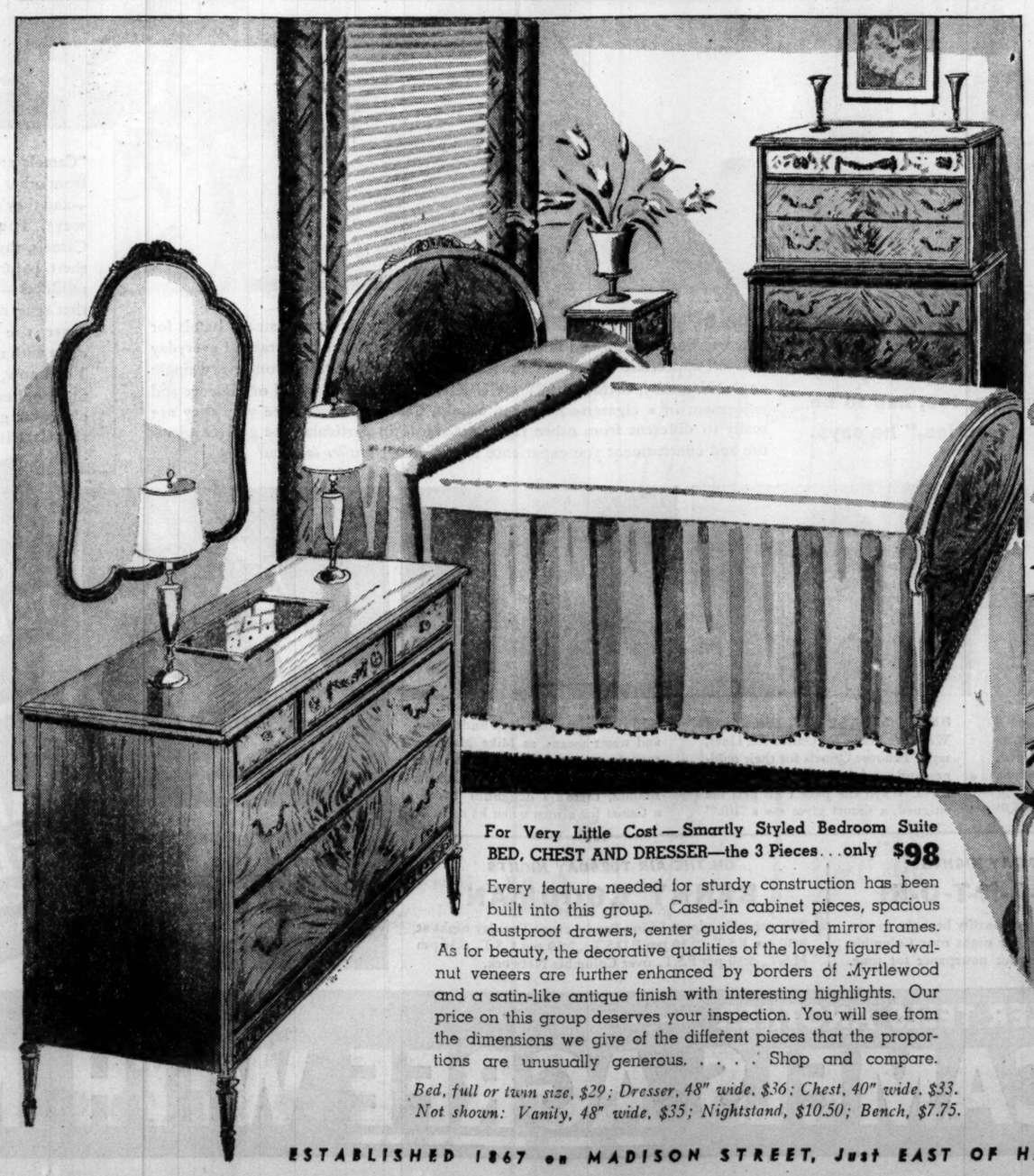

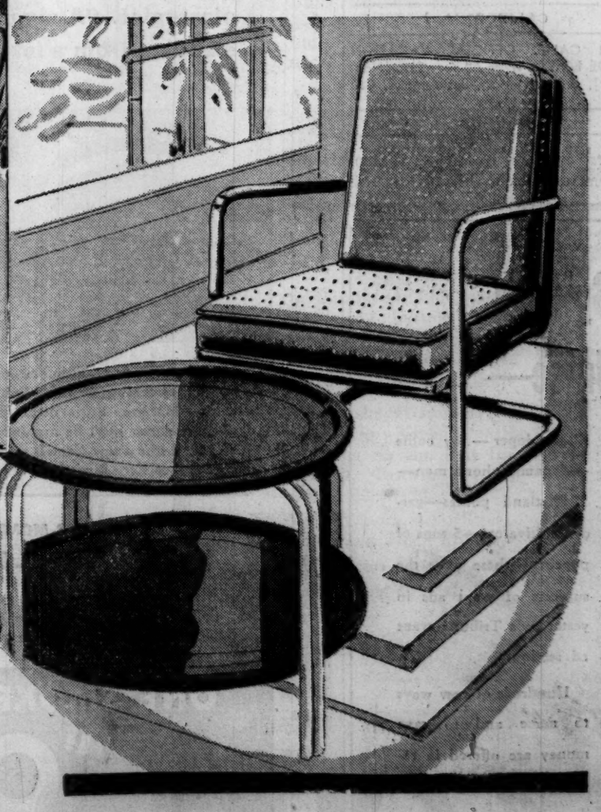

For Very Little Cost — Smartly Styled Bedroom Suite BED, CHEST AND DRESSER—the 3 Pieces . . . only $98

Every feature needed for sturdy construction has been built into this group. Cased-in cabinet pieces, spacious dustproof drawers, center guides, carved mirror frames. As for beauty, the decorative qualities of the lovely figured walnut veneers are further enhanced by borders of Myrtlewood and a satin-like antique finish with interesting highlights. Our price on this group deserves your inspection. You will see from the dimensions we give of the different pieces that the proportions are unusually generous. . . . . Shop and compare.

Bed, full or twin size, $29; Dresser, 48" wide, $36; Chest, 40" wide, $33. Not shown: Vanity, 48" wide, $35; Nightstand, $10.50; Bench, $7.75.

ESTABLISHED 1867 on MADISON STREET, Just EAST OF HALSTED—DEEPROOTED LIKE AN OAK

Moving Forward

Marshall Field & Company presents here each day observations and opinions intended to be of interest and value to those it seeks to serve.

THE SIMPLE LIFE

By CALEB

"WHAT ON earth are you doing—watering those dandelions one at a time?"

I stood at the edge of my neighbor's yard, watching him squirting liquid laboriously from a long-spouted oil can into the exact middle of each dandelion plant growing in his not inconsiderable yard.

"Anyhow," I continued, "why does anybody water *dandelions*—either singly or in groups?"

My neighbor paused, straightened up with a grimace of pain, and favored me with a look tinctured, I thought, with a slight contempt.

"This isn't water, it's gasoline," he said shortly. "I'm not taking care of these plants. I'm killing 'em." And he returned to his task of squirting gasoline at the exact center of each plant.

My neighbor is a reasonable man, and when I approached him later as he sat on the porch viewing the scene of his earlier labors, he told me the story of this strange excursion into floricide.

"Like almost everybody else, I've tried all sorts of fancy methods for getting rid of dandelions," he began. "I've bought special forks and knives to dig 'em out with. The dandelions always seem to come up again. I've tried chemicals, formulas, and nostrums galore to no purpose.

"Well, the other day I found a book that said to take an old oil can, fill it with gasoline, and squirt some in the middle of each plant. I did, and it worked on the first batch I did last week. It's as simple as that!

"You know what I think?" he said, hitching his chair forward on the porch, "I think that while complicated formulas and devices are sometimes necessary, we attach too much importance to them when we have something to get done. We're looking for easy short cuts more than we are for results. If we'd get down to some of the old essentials our dads used to operate with, we'd get further. After trying a lot of complicated tricks I've killed my dandelions by doing a simple and obvious thing. But I saved it until last because it involved hard work."

I'm not sure my neighbor has killed *all* of his dandelions. But he *has* made a lot of headway, and his philosophy seems sound. Here in the store we've never found any new and better formula for service than the old and simple one of finding out what people want—and *having* it. It's as simple as that!

This article may be reproduced in whole or in part only on written consent from *Marshall Field & Company*

695

A more thrilling YOU

Smooth, lovely skin wins romance and keeps it! Don't risk externally caused pimples, blackheads, enlarged pores. Use BOTH Cuticura Soap and Ointment regularly.

CUTICURA SOAP and OINTMENT

RESORTS AND TRAVEL.

MICHIGAN.

WEST MICHIGAN

Personal Vacation Information

ASK MISS HOWE. Chicago office . . . Telephone Harrison 6676 or call at 323 South Dearborn. She knows—and can give you complete and unbiased information, with literature on resorts or hotels, cottages for rent . . . activities. She knows the programs of events for your entertainment. Ask for a copy of "Carefree Days in West Michigan."

WEST MICHIGAN TOURIST & RESORT ASSOCIATION
Rm. 14E, 22 Sheldon Avenue
GRAND RAPIDS, MICHIGAN
(State of Michigan Co-operating)

CALIFORNIA.

FREE CALIF. OFFICIAL VACATION GUIDE BOOK. Write All-Year Club (Non-profit), 629 S. Hill St., Los Angeles, Cal.

CANADA.

SEE CANADA THIS SUMMER WRITE TO THE CANADIAN TRAVEL BUREAU, OTTAWA, FOR BEAUTIFUL ILLUSTRATED BOOK WITH MAPS, ROUTES, ETC.

Spinach Juice—

photo doper—toy collie—dynamic phone man—5 Shetland ponies—garden cultivators—5 tons of popcorn—these were the subjects of want ads in yesterday's Tribune want ad section.

Hundreds of new ways to make and to save money are offered in today's want ad section. Turn to it now.

13 ARE INJURED IN THREE-WAY AUTO COLLISION

Victims Young; 3 Girls Taken to Hospitals.

Thirteen young men and women, ten of them high school students, were injured early yesterday in a collision between three automobiles at 67th street and Kedzie avenue. Three of the girls were taken to hospitals.

They are Marion Casey, 1504 West 104th street; Dorothy Aiken, 10611 Church street, and Janet Wilson, 8211 Calumet avenue. All are high school students. The others were not injured seriously.

Seven of the injured were riding with Roger Burke, 10136 South Hoyne avenue. Four were riding with Frank Wilson, 8211 Calumet avenue. Lester Bridgeman, 6343 Blackstone avenue, driver of the third car, was uninjured.

Chicago Lawn police said Bridgeman tried to pass Burke's car. Both were traveling east in 67th street. In so doing, police said, Bridgeman's car sidewiped Wilson's, which was west bound, and then swerved against the Burke machine.

Unidentified Woman Killed.

An unidentified woman was killed last night and her little child, a girl 3 years old, was injured when they were struck by an automobile at 33d place and Halsted street. Louis Vayda, 34, 1704 Newberry avenue, the driver, took them to the St. Paul Emergency hospital, where the woman was found to be dead and the girl suffering from a nose fracture. The child was so hysterical she could not give her name. The woman was about 45 years old. Deering street police believe she lived in the neighborhood.

Mrs. Theresa Vogt, 59 years old, mother of Policeman Clarence Vogt of the Sheffield avenue station, was fatally injured last night when she was pinned beneath an automobile which ran onto the sidewalk and overturned at Ogden avenue and Menominee street. The driver was George Melnik, 21, of 1800 North Wells street, who was arrested. He said another car had cut him off as he attempted to turn, causing the accident.

Martin Bola, 67 years old, of 716 North May street, died yesterday in the North avenue hospital of injuries incurred Saturday when he walked into the side of an automobile driven by Paul Motenko, 908 North Mozart street.

Three men were injured, two probably fatally, early today when their automobile rammed into a street car at 14th street and Damen avenue. Half a dozen street car passengers were jolted. Those seriously hurt are Edward Zater, 22 years old, 2307 Cullerton street, and Zeno Grodecki, 21, of 2059 West 18th street. They suffered skull fractures.

They were driving north with William Gnat, 23, of 2147 West 18th place, when the street car, southbound, made a left turn from Damen avenue into 14th street. Zater, who was driving, crashed into the side of the car. Gnat also was hurt and was taken with Zater and Grodecki to the County hospital.

Bicycle Rider Fatally Hurt.

Paul Madsen, 15 years old, 730 Elm street, Winnetka, was fatally injured last night when he was knocked from his bicycle by an automobile in Green Bay road, at Greenwood avenue, in Wilmette. The driver, R. C. Anderson, 119 Linden avenue, Glencoe, took Madsen to the Evanston hospital, where he died. Anderson told police that the boy's bicycle had no tail light, and that he did not see him until too late. Madsen was riding with another boy, Herbert Leggett, 16, of 231 Church street, Winnetka, at the time of the accident. Leggett was not injured.

While chasing a speeder in Ashland avenue, Motorcycle Policeman Joseph Barry was injured when another car turned into the boulevard at Archer avenue. Joseph Lozinski, 3214 South Aberdeen street, driver of the car, was questioned but not held.

Up to 4 p. m. yesterday 311 persons had been killed by automobiles in Cook county since Jan. 1. Of these 240 were killed in Chicago, where 6,276 were injured in the same period.

THE MASSACRE

Chicago's 1938 Trafic Toll

More than 98% of the city's automobile fatalities are of a nature physically impossible on an elevated highway.

BRITAIN WORRIED OVER OIL SUPPLY IN CASE OF WAR

Split with Mexico Stirs Fears in London.

LONDON, May 15.—(AP)—The British government, already deeply concerned over the European and far eastern situations, today considered warily what course to adopt toward its new North American worry—ruptured diplomatic relations with Mexico.

Viscount Halifax, Britain's foreign secretary, began study of the problem after returning from Geneva where he engineered the British about-face to recognize Italy's conquest of Ethiopia.

The foreign office declined comment on the Mexican situation or any intimation of what the next step might be. But one important factor in the situation from the British standpoint will be consideration of her oil supply if war should come.

May Need South American Oil.

Britain might have to depend principally on South and Central American fuel in wartime, an eventuality for the government to consider in seeking means of preventing further embitterment of British-Mexican relations.

Mexico in the past has furnished Britain only 6 per cent of her oil imports, a quantity that totaled 176,000,000 gallons in 1936, but war would increase that amount.

The reason is that in peace time the British get about 18 per cent of their oil from Iran [Persia] and 5 per cent from Iraq. Most of this oil is piped thousands of miles along lines that could be disrupted quickly.

Informed sources said Britain thus might be forced to convoy almost her entire oil supply across the Atlantic.

Britain hopes, if she fails to regain control of the expropriated properties, to be able to buy Mexican oil supplies, though thus far she has boycotted Mexican oil in an effort to get back her holdings.

Failing this, Britain probably will call on the United States, which now furnishes 10 per cent of her supply.

Line Up Behind Cardenas.

MEXICO CITY, May 15.—(AP)—Labor and political organizations today lined up behind President Lazaro Cardenas in support of his diplomatic rupture with Great Britain.

The congress of the Revolutionary [government] party, the confederation of Mexican workers and other labor organizations joined in declaring themselves behind Cardenas and his "Mexico for Mexicans" program.

The majority bloc in the chamber of deputies described the break as "absolutely justified" in view of Britain's "insolent" attitude.

In a sharply worded statement, the Revolutionary party said the "meddling Britain attempted was in every sense intolerable."

DEAN H. W. MUMFORD, WIFE IN HOSPITAL AFTER CAR CRASH

Champaign, Ill., May 15.—[Special.]—Herbert W. Mumford, dean of the college of agriculture at the University of Illinois, who was seriously injured last night when his auto was struck by another car, tonight was reported to be holding his own. The condition of Mrs. Mumford, who also was injured in the accident, was reported good. Both are in Burnham City hospital. Woodrow Seward, driver of the other car, was injured slightly.

Dean Mumford.

START FINAL JOB ON 47TH STREET SUBWAY TODAY

Paving of the west approach and surface of the 47th street subway under the Illinois Central railroad tracks will begin today. The job is the final link in the major subway project which will be completed at a cost of $1,098,000 by June 20, according to George T. Donoghue, park district superintendent.

The subway extends east from Lake Park avenue to the outer drive and, when completed, will afford motorists easy access to the lake front. A bridge over the outer drive and a viaduct at the west end of the project already have been completed and the 47th street car tracks have been extended to within several feet of the outer drive.

MEXICAN TROOPS PEN 'STRONG MAN' WITHIN HIS STATE

SAN LUIS POTOSI, Mexico, May 15.—(AP)—Three thousand troops were held in barracks here today to see that Gen. Saturnino Cedillo and his armed agrarians kept the peace.

Five thousand more were scattered out through the long, strategically important state of which this city is the capital.

Garrisons were heavily reinforced around the Las Palomas estate of Cedillo, who is called the "strong man of San Luis Potosi" and has been President Lazaro Cardenas' opponent since his resignation last August as minister of agriculture.

A tense city and state, under virtual martial law, waited anxiously to see whether yesterday's rumors that "Cedillistas" were preparing an uprising would prove to be false.

Detachments of soldiers were stationed inside banks and public buildings. Streets were patroled last night and houses of "Cedillista" leaders were searched for arms.

C. Y. O. OFFICIALS OF U. S., CANADA MEET TOMORROW

Catholic Youth organization officials of the United States and Canada will open the first international conference of the C. Y. O. tomorrow at the Palmer house. Bishop Bernard J. Sheil, founder of the C. Y. O. and head of its work in Chicago, announced that plans for a permanent national organization will be submitted to the delegates. Bishop Sheil launched the C. Y. O. in 1930 to meet the needs of 250,000 Catholic boys and girls in metropolitan Chicago. Reports now show that more than a million Catholic youths are engaged in the organization's work from coast to coast. The conference will end Wednesday night at a dinner in St. Andrew's church, 3546 North Paulina street, of which Bishop Sheil is pastor.

CONFESSES FATAL STABBING.

Danville, Ill., May 15.—(AP)—Samuel Hermling, 43 years old, walked into police headquarters and confessed that he stabbed to death Ralph Ford, 35, in Hermling's home today. Hermling said Ford tried to steal money from him.

SPAGHETTI

Every day they tell us that nowhere else is Spaghetti quite so appetizing, so delicate in flavor, so completely satisfying. For here we cook it with delicious diced ham, green peppers, tender celery, savory soup stock, onions, rich tomato paste—and seasoning that smacks of Sunny Italy. *With roll or freshly-buttered bread:*

15c

Thompson's

47 RESTAURANTS IN CHICAGO

MUST BE A GOOD PLACE TO EAT

Stevens

Chas. A. Stevens & Co.
Chicago's Largest Store for Women
State near Washington

Cool, well-dressed this marvelous

Summer Print!

only 14.95

A grand favorite with its simple styling and casual Summer chic for you who want to be well-dressed, but not too dressy! You'll love the becoming neckline, the young pleated skirt! A dress certain to bring you lots of admiration! Blue, rose, luggage patterned in white on slippery cool rayon Frostaline, a fabric that stays fresh and trim. Sizes 12 to 20. Choose yours today!

Sports Shop.....Third Floor

Subscribe for the Tribune

Henry Picard LOOKS THE SITUATION OVER!

Picard's game seems effortless. He's a long driver—in a tight spot, a heady strategist. "A cigarette, too, has to be sized up from a lot of angles," he says.

WORLD-FAMOUS GOLFERS—men who need iron nerves and steady hands for that winning stroke—and millions of other people under the strain of everyday life—all appreciate this fact: Camels suit your cigarette taste from every single angle. Naturally, CAMELS SET YOU RIGHT! There's a world of pleasure and enjoyment in a cigarette like that. Smoke Camels yourself. See why they are really so different from other cigarettes. Note in particular the greater pleasure and contentment you experience from Camel's *costlier tobaccos!*

"Camels are *distinctly* different from other cigarettes, Mr. Stahl—and they're different in many ways. The longer I smoke Camels, the more I appreciate their natural smoothness and mildness—the real mildness that's easy on the throat. Camels never tire my taste. Camels *agree* with me—from *all* angles. You know, I hear so many top-flight golfers praise them. Camels never get on your nerves, and Camels set you right!"

"'LOADING SHIP' in a 60-hour stretch," says hard-working Captain Francis Dolan, Marine Superintendent, "naturally a man can't be fussy about his food. I like a few Camels during and after meals 'for digestion's sake.'"

HELEN STANSBURY, Director of Women's Traffic for United Air Lines, says: "I choose Camels for their mildness and good rich taste. They're never harsh. When the pace I go gets me fatigued, a Camel gives me a 'lift.'"

BOSSING 200 MEN deep under mud and water means, as Mike Maguire, tunnel engineer, puts it: "I can't risk 'jangled nerves.' So I stick to Camels. Besides, there's a delightful 'lift' in a Camel for a man when he's tired."

Camels are a matchless blend of finer, MORE EXPENSIVE TOBACCOS—Turkish and Domestic

PEOPLE DO APPRECIATE THE COSTLIER TOBACCOS IN CAMELS

THEY ARE THE LARGEST-SELLING CIGARETTE IN AMERICA

ON THE AIR MONDAY NIGHTS

E-D-D-I-E C-A-N-T-O-R!

America's great fun-maker and personality brought to you by Camel cigarettes, every Monday night over Columbia Network. See radio listing in your newspaper for time.

ON THE AIR TUESDAY NIGHTS

BENNY GOODMAN

The great Goodman Swing Band—every Tuesday night at 8:30 pm E.S.T. (9:30 pm E.D.S.T.), 7:30 pm C.S.T., 6:30 pm M.S.T., 5:30 pm P.S.T., over Columbia Network.

ONE SMOKER TELLS ANOTHER—

"CAMELS AGREE WITH ME"

TOBACCO PLANTERS SAY:

"We smoke Camels because we know tobacco"

Marvin Holloman, well-known planter, says: "At auctions the Camel buyers pay more and take the real choice lots of tobacco. That's why we tobacco planters make Camels our cigarette. Then we're sure we're smoking finer, COSTLIER tobaccos, and they sure make a *big* difference!"

"I'm a tobacco planter," says Mr. T. Strickland, who sold his highest grade tobacco to Camels. "Last year those Camel buyers sure bid up to get my finest lots. There's a big difference in those expensive Camel tobaccos—so I smoke Camels myself. And there's your reason why most planters I know smoke Camels."

John T. Bone, who cultivates some of North Carolina's choicest leaf tobacco, remarks on his last crop: "Yes sir! Those Camel buyers paid top prices for my best lots. No wonder I smoke the cigarette made of finer, *more expensive tobaccos*—Camels!"

"We planters sure go for Camels," says Raymond Craft, whose life work is growing tobacco. "At the auctions, Camel buyers pay more to get the best of the tobacco offered. Camel bought my choice lots last year—gave me fancy prices for them. Knowing the quality that's in them, I smoke Camels myself."

The best of his last crop brought top prices from Camel buyers for grower George B. Dew. Speaking of the auction last year, Mr. Dew has this to say: "Camel buyers sure get the best tobaccos—that's certain. I guess that speaks plenty for the fine quality tobaccos in Camel cigarettes. And, like most planters who know tobacco because they grow it, I smoke Camels myself."

Copyright 1938, R. J. Reynolds Tobacco Company, Winston-Salem, North Carolina

Get ready for SUMMER at Field's

Soon it will be Summer . . whimsical Summer with her gorgeous flowers, lush fruits, capricious changes from hot winds to cool breezes. You'll feel lazy . . you always do . . so prepare now. Plan cool clothes and accessories for your home . . so that come Summer you can relax and have fun. Get ready for Summer at Field's!

Polka Dots

and feminine, lacy ruffles for your summer lingerie

New excitement in lingerie . . . frothy lace ruffles on dashing polka dot silk crepe. Becoming styles . . . bright colors: red, green, blue on white. If you're the tailored type, there's a sleek, sophisticated set in the same polka dot crepe . . . at the same prices.

Lingerie—Fifth Floor, South, Wabash
Also in Evanston and Oak Park

Sheer BLOUSETTES
with dual personalities

"Dark Magic." Embroidered frill buttons on and off . . . makes two distinct styles. Navy or black with pink or blue embroidered dots. 32 to 38. $2.95

"Flower Petal." Wear the frill fluffed out in the most feminine manner. Wear it as a smooth jabot. The snow-white organdy is bound in bright colors . . . very delectable. 32 to 38. $2.95

First Floor, Middle, State
Also Evanston and Oak Park

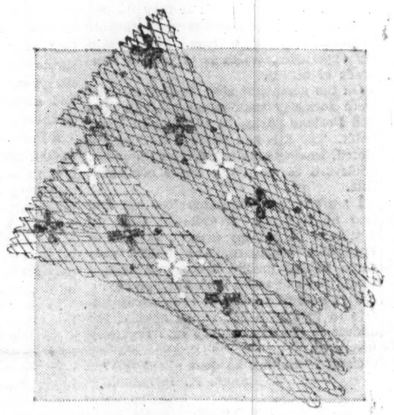

Handmade GLOVES
sprinkled with flowers

Fine stitching makes fine gloves . . . and wonderful value . . . in these adorable styles. So cool and feminine looking they'll give your hands a well-groomed, dainty look during the warmest weather. So cool and airy feeling you'll probably want several pairs for Summer. Frosty white sprinkled with sweet hand embroidered flowers in color. $1.50

First Floor, South, State
Also Evanston and Oak Park

Summer in the BAG!
styles of every type

Beaded linens, linens trimmed with tan and navy, white or colored wood bead bags, white and colored trimmed toyos. Slipcover and removable-cover bags, lush capeskin and levor calf in immaculate white. You can find almost any kind of Summer bag in our fresh, complete collection. Sketched, alligator grain calfskins: top, $2; bottom, $3.

First Floor, South, State
Also Evanston and Oak Park

Kay Dunhill FROCKS

Sheer and shaggy spun rayons to wear now and later

The smooth-feeling, ice-box-cool rayon fabrics it's a pleasure to feel against your skin. Distinctly new versions of the classic shirt frock that goes as smartly to town as to country club. Meticulous tailoring emphasizes their trim styling.

$6.50

1. Bemberg rayon sheer field flower print with sweetheart neckline and umbrella skirt. White, daffodil, roseberry. 12 to 20. $6.50

2. Linen-like weave rayon with buttons and raffia belt for accent. Dramatic flared skirt. Luggage tan, aqua, flamingo pink, white. 14 to 20. $6.50

3. Balloon dot Bemberg rayon sheer with soft pleats and stitched skirt. Blue-with-wine, roseberry-with-royal, black-with-daffodil on white ground. 12 to 20. $6.50

4. A square neckline and a braid belt add charm to this frock of linen-like weave rayon. Aqua, flamingo pink. 14 to 40. Luggage tan. 14 to 18. $6.50

$4

5. Dainty small spaced print and buttons down the front on shaggy spun rayon. Luggage, dusty pink, aqua, tan. 12 to 20. $4

6. This shaggy spun rayon zips to the waist and boasts stitching on the belt for interest. Brown, green, wine. 12 to 20. $4

House and Town Frocks
Fifth Floor, South, State
Also in Evanston, Oak Park

Annual selling La France Hosiery

Made with care from fine quality silk . . . according to our own rigid stocking standards. Made for every occasion . . . day and evening. The Summer colors will make your mouth water . . . and your legs look their loveliest: Peachtone, Rachel, Rusticotta.

specially priced!

"Sheer Sense." 3-thread chiffon. Sizes 8½ to 10½.
"Triple Four." 4-thread chiffon. Sizes 8½ to 10½. **69c**

"Sheerwear." Short, average, tall. 4-thread hose. Short, 8 to 9½. Average, 8½ to 10½. Tall, 9½ to 11. **79c**

"Atmos-Sheer." 2-thread evening sheer. 8½ to 10½.
"Mesh." For daytime and sportswear. 8½ to 10½. **84c**

First Floor, South, State
Also Evanston and Oak Park

MARSHALL FIELD & COMPANY

Chicago Daily Tribune

THE WORLD'S GREATEST NEWSPAPER

FOUNDED JUNE 10, 1847

ENTERED AS SECOND CLASS MATTER MAY 14, 1903 AT THE POSTOFFICE AT CHICAGO, ILL. UNDER ACT OF MARCH 3, 1879.

All unsolicited articles, manuscripts, letters and pictures sent to The Tribune are sent at the owner's risk, and The Tribune company expressly repudiates any liability or responsibility for their safe custody or return.

MONDAY, MAY 16, 1938.

THE TRIBUNE OFFICES.
CHICAGO: TRIBUNE SQUARE.
TOKIO: IMPERIAL HOTEL.
LONDON: 135 FLEET STREET.
PARIS: 21 RUE DE BERRI.
BERLIN: HOTEL ESPLANADE.
MEXICO CITY: QUETZALCOATL PALACE.
PANAMA CITY: HOTEL CENTRAL.
HAVANA: SOLTINES DELA 2.
MILWAUKEE: TITLE GUARANTY BUILDING.
NEW YORK: 220 EAST 42D STREET.
DETROIT: 5-265 GENERAL MOTORS BUILDING.
WASHINGTON: 815 ALBEE BUILDING.
LOS ANGELES: SPRING AND FIRST STREET.
SPECIAL REPRESENTATION.
SAN FRANCISCO: 820 KOHL BUILDING.

THE TRIBUNE'S PLATFORM FOR ILLINOIS AND CHICAGO

1. End the Parole Business.
2. Build Deathproof Highways.
3. Make Chicago the First City in the World.
4. Faster Suburban Service.
5. Up to Date Local Transportation.
6. A Lake Front Airport.
7. A Motor Ferry to Michigan.
8. Cut Taxes in Half.

THE OBJECTS OF A BUILDING CODE.

The latest action, or rather inaction, of the city council in again delaying a vote on additional chapters of the proposed building code is illuminating. It discloses what has been the trouble from the start.

A building code is supposed to protect the health, comfort, and safety of the citizens. Within that limitation it ought to be written in a fashion to encourage building; that is, it ought to be a code for building owners. It ought to permit the use of any materials and any methods of construction which do not menace health and safety.

Unfortunately for Chicago a good many of the aldermen seem determined to enact a code which will serve the interest not so much of the owners as of the material manufacturers who employ the slickest lobbyists. That can only result in needlessly high building costs and therefore in discouraging citizens from putting up houses and flats.

The mayor has suggested a way of achieving some progress, limited though it be. He has proposed that the committee's work be endorsed in the knowledge that it can subsequently be amended. That will not please the subcommittee whose work has been largely undone nor will it please manufacturers of some materials which have been excluded, but there is something to be said for the proposal as the best way out of a bad situation.

THE BAR AND CRIME.

In opening a campaign to obtain a more liberal support for the New York Legal Aid society, District Attorney Thomas E. Dewey touched upon a topic which is a live one in these columns, the lawyer criminal. THE TRIBUNE has put that term into circulation and Mr. Dewey has another good one. He calls these individuals the "general counsel of the underworld," "lawyers who accept retainers to acquit defendants at whatever cost and by whatever means." "The racketeer, the swindler, the bucket shop operator, and the fence have counsel almost before they reach the Tombs."

This is a well known phase of organized crime in every great city and the system works in lesser cities. It is a great discredit to the legal profession, which is unjustly charged in the public mind with the evil doings of this unscrupulous minority, a very small but at times a conspicuous one. It should be more vigorously dealt with by the bar, which has been derelict in cleaning its house.

But Mr. Dewey was concerned on this occasion, not with the lawyer criminal and his clients, but with "the vast army of defendants who are accused of crime and have no funds with which to retain counsel." "Nearly 50 per cent," he says, "of all the defendants indicted for felonies in New York county last year had no money for a lawyer. They usually had few friends and no means to procure witnesses." The Legal Aid society maintains a small group of volunteers who defended 2,400 cases in 1937, but more than 1,200 cases were assigned by the judges to a collection of lawyers who hang around the courts, "bench warmers," Mr. Dewey calls them, "most of whose offices are in their hats." Probably they know their precincts.

The result, he says, is "a tragedy and a farce," and he proceeds to illustrate the trickery and fee gouging to which the unfortunate are subjected. "Last month a new all-time low was reached. A defendant in the Tombs had all his money on deposit with the cashier at the city prison, a total of 25 cents. A member of the New York bar was assigned to defend the case and his first act was to procure an assignment of the 25 cents from the defendant and collect it from the cashier." Probably he was overpaid, at that.

On this situation of the indigent caught in the toils of the law, from which the well heeled or influential criminal so often escapes, Mr. Dewey said, and his words should be heeded by the legal fraternity: "Too long has the bar left this most important public duty in the hands of a few. I submit to you that the prosecution and the defense of those accused of crime is the first duty of every lawyer. It is an unsound and unhealthy condition when one per cent of the bar is trustee of the public obligation and the good name of ninety-nine per cent of the profession."

In an earlier period of American society, and it is not very long ago, virtually every lawyer had some practice in criminal cases, and this included the greatest members of the bar whose defense or prosecution of some cases is historic. But with the growth of property and its problems the most lucrative practice came to the civil branch while criminal law descended into the keeping of a few specialists, often men without scruple whose profits were in proportion to their lack of scruple. This has not only thrown a shadow on the practice of the criminal law but, as Mr. Dewey points out and THE TRIBUNE has often asserted, upon the whole profession of the law. How this situation may be corrected it is not easy to prescribe, certainly not easy for a layman, but it is there and the profession of the law cannot afford to ignore it.

THE AMERICAN CHEKA.

Secretary Wallace, in a letter to Chief Justice Hughes, has asserted his deathless devotion to principles of fairness in proceedings before administrative officials and boards in the department of agriculture. Mr. Wallace dates his devotion from 1936.

The fact remains, however, that officials of the department of agriculture and other agencies of the government continue to act simultaneously as complainant, prosecutor, judge, jury and executioner in determining the rights of citizens. The men who sit in judgment in these departmental courts are political appointees, subject to political influences, and in addition are frequently possessed of prejudices which should disqualify them from acting as judges.

Just how oppressive Mr. Wallace's own department has been may be inferred from some remarks recently made by Arthur T. Vanderbilt, president of the American Bar association. Mr. Vanderbilt spoke last March at a conference on administrative tribunals, organized by the Cincinnati bar. His remarks are published in the American Bar Association Journal for April, along with those of the other distinguished speakers. At one point he said:

"The most subtle objection to the present system of administrative adjudication remains to be stated. It is the oppression that may arise from the multiple regulation of a single business or industry. There is not a lawyer in active practice who has not had to face this situation. I can best describe the cumulative effect of administrative control by an illustration out of my own practice.

"Before the Hoosac mills case was decided I was representing the receivers of a packing concern that owed $800,000 in processing taxes. If the tax were invalid the concern might be reorganized; otherwise clearly not. The question of the constitutionality of the processing tax accordingly became pertinent. I began to look into the matter. Within a few days, first one lawyer, then a second and soon a third, began to arrive from the west. Each had a brief to prove the unconstitutionality of the Agricultural Adjustment act. Each placed his work at my disposal. Each declined to say how he had learned of my interest in the matter or whom he represented or why his own client had not taken action to resist the payment of the processing tax. One finally did ask me what I would do if I had a client subject to nearly thirty possible species of federal control. I looked out my window and did not answer him. In fact I have not answered him yet. I am, however, tremendously impressed by the fact that astute counsel permitted their clients to pay taxes running into hundreds of millions of dollars when they were convinced that the tax was unconstitutional."

The Hoosac Mills case, to which Mr. Vanderbilt refers, was the one in which the processing taxes were declared unconstitutional by the Supreme court. Mr. Vanderbilt's testimony amounts to this: the packers, millers and other processors of farm products who were called upon to pay the taxes under the original AAA law believed the levy to be unconstitutional. It might be added that with the fewest exceptions they believed the processing taxes to be not only illegal but injurious to the farmers who were supposed to benefit; and in both conclusions they were proved correct by subsequent events. Nevertheless, the big packers and millers were afraid to assert their rights as citizens because, from their experience, they had no illusions about the fairness of Mr. Wallace's department and the other Washington agencies. The citizens of a supposedly free country were afraid of their own government.

Mr. Vanderbilt's testimony has served to clarify a situation which hitherto has gone unexplained. In the early days of AAA every lawyer who had looked into the question had the gravest doubts of the constitutionality of the processing taxes and yet not one of the larger corporations dealing in farm products made any direct effort to defend itself against the illegal tax levy. It was only after a number of little fellows with little at stake had led the way that the big packers and millers entered their claims. The explanation is now at hand. They didn't assert their rights because they didn't dare incur official vengeance.

Some people still wonder why business today is stagnant. The reason is obvious. Business men are in terror of the Washington cheka. They are afraid to stick their necks out because they know from experience that the government harbors grudges and through its various bureaus is in a position to take vengeance on any one who opposes it, however just his position may be. As prosperity results from many people sticking their necks out [i. e., taking business chances] there is no prosperity today.

This depression was made in Washington and one of the most important instruments employed in creating it was precisely these administrative tribunals as they are now organized with all their power to oppress and terrify.

Editorial of the Day

MORE PRIMING?

[Leelanau Enterprise, Leland, Mich.]

We had a pump once at home that took five minutes priming and pumping at certain times of the year when the well was low to bring up the black water from the bottom. Then it had really dry spells and no amount of priming did any good until a good rainy season refilled the well.

Well, from 1933 to 1938 there hasn't been a "rainy spell" to refill the federal money well, yet today President Roosevelt is asking for $4,000,000,000 to prime the pump of an already dry well. The well is dry because its contents have been spent beginning as far back as 1929 in federal projects; in relief funds, in a Florida ship canal, in Bonneville and Grand Coulee dams, in a TVA power dam, in model villages [such as Norristown and Greenbelt] in increased bureaus, in pork barrel bills, and projects in countless ways designed to spend us into prosperity! What have we today? Prosperity? No—depression! The same kind of a depression as in 1933 before the great spending spree; only today the indebtedness of the national government is dangerously top-heavy!

Do you want to keep on with this pump-priming spending that breeds new taxes, indebtedness and false prosperity? Do you want your tax bill to mount so high that you can no longer own a house, afford a car, own a business, or any property? The taxes of the future—if this spending continues—will be too great for almost all of us to own anything. Think—think today, and take action! Don't be fooled that four billion dollars is easy for our federal government to pay out! It's just as difficult for the nation to sustain this huge expense as it would be for you to pay $40,000 tomorrow for a project you didn't anticipate.

A LINE O' TYPE OR TWO

How to the Line, let the quips fall where they may. Reg. U. S. Pat. Office

A TRAVELING SALESMAN returned home from the road depressed in spirits because of the small amount of business he had booked during the week, according to Robert L. Lederer's story. After dinner his wife noticed him writing a letter and asked him to whom he was writing. "Well," answered the drummer, "since Hitler's chief aim is the acquisition of new territory, I'm turning over to him Cleveland, Toledo, Sandusky, and part of northern Indiana."

JAPANESE PRINT.

Thorny locust by the roadside,
In a fragrant way,
Droops wistaria-fashioned whiteness
For a week in May.

Did a goldfinch, pausing lightly,
On a branch up high,
Dream he and the tree were posing
As for Hokosai?

Helen Forman.

JOE YONAN, a humble bus boy at the Bismarck, has had a life like a movie thriller. He has been in the military service of Greece, Russia, France, and England; he served with the Foreign Legion, helping conquer desert tribes (now it's dessert service!). He speaks eleven languages. Joe, whose name really is Khyya Kahnoo, was a Cossack between 1915 and 1917, fighting in Russia. His next jump was to the Greek army, in the Greco-Turkish war. In 1924 he was serving with the British in Mesopotamia. His most thrilling experience—escape from prison and the trip 100 miles down the river to Bagdad with an animal skin bag serving as a rowboat.

Youngpuppy Love.

District Judge Enloe V. Vernor of Muskogee granted a divorce here today to Rosa Youngpuppy from John Youngpuppy. The divorcée requested restoration of her maiden name and the request was granted. Her name is now Rosa Hogshooter.

Merle Challoner.

A NEIGHBOR BOY plays truant so often he is known as a skipper of the old school, quips Louis Newberger.

MAY ALONG THE DES PLAINES.

The wild crabapple thickets have spent their fragrance. Very early bloomed the hawthorns in the woodland, spilling faded petals into pools of blue phlox at their feet. Profuse pink flowers of wild geranium mingle with the phlox and bellwort droops pale yellow tassels in their midst. Violets blue—violets, deeper blue, rise dewy-fresh on their long stems above the grasses. In a secluded spot some purple trilliums linger with the rue anemones. No lurid coloring is there; May tints her blossoms with pink and azure-purple to harmonize with buttercups and yellow violets. Even the wings of the indigo bunting that nests above them are violet-tinged.

It was quiet in the green-latticed wood. By following a little path overrun with myrtle and wild strawberries I found a favorite spot, remote from the outside world. Bees were busy among the crabapples and a butterfly, intoxicated by sweetness, hung motionless from a silver ball on the bladdernut. Then came the "preep" of the crested flycatcher. On a linden bough two mourning doves sat side by side; under the bushes Solomon's seal was budding and wild ginger hid an exotic blossom. Reluctantly I left the wood, passing the miniature pond in time to glimpse a little blue heron taking his silent departure from the cattails.

—From the Nature Journal of Beatrice Phelps.

By the Last Post.

Re your paragraph in the Line about the "Week-End Hayseeds" and their country retreat, this is just to let you know that recently some of the "tolerated" women guests spent a very wild Saturday evening on the floor in front of the fireplace playing jacks!

Yours for more hayseeds, Helen R. Cole.

Incidental Info.

—Editions of "The Rubaiyat of Omar Khayyam" are known to the trade as "Omariana."

—Bernard Shaw was a problem to British broadcasters because he would not let them read his script in advance. His first radio broadcast to America, according to Casar Saerchinger's new book, "Hello, America! Radio Adventures in Europe," started off "Hello, you boobs, you dear old boobs." Another one of his broadcasts began "Joan of Arc had no sex appeal."

—The outdoor shots in "Robin Hood" were taken at Chico City, Cal. The producers sent a camera crew to England hoping to take them in Sherwood forest, but they cabled back: "Sherwood forest tame as Central park, only more populated."

A MAN WE KNOW has been collecting match pack covers for ten years. He has some 20,000 varieties. So what? we asked him rudely. "Well, I'd never have known there was a Crosswicks, N. J., without a match cover from there," he defended stoutly.

Idiom Oddity.

A jack is a flag, ours is all stars;
A jack is a tool for lifting cars;
A jack is short for sort of a horse;
A jack is an English sailor, of course;
A jack is a toy, it's used with a ball;
A jack holds a stovepipe so it won't fall;
A jack is a fish of the pickerel class;
A jack is a bowl for bowling on grass;
A Jack is a John. It all seems funny,
'Cause to me jack is just money.

Craig Kennedy.

A RECRUIT TO THE ARTS since his retirement from his profession is Dr. Stanley Heymar. Son of a portrait painter, Dr. Heymar has turned portrait sculptor. At present he is at work on a model of the hands of his friend Jascha Heifetz, which he is doing from photographs sent him by the violinist. He already has won fame as an amateur flute player. That offstage flute music in "Alexander Was Great" at the Arts club the other night was played by Dr. Heymar.

IT IS PERHAPS OF INTEREST to Goethe lovers and to any one who has visited the beautiful German city of Weimar and Goethe's garden house in that city that the house formerly was owned by the uncle of Mrs. Heymar (Violinist Ruth Breytspraak). Some time after his purchase the Weimar grand duke came to him, said the place was too historic to be in private hands, and asked its return. Mrs. Heymar's uncle consented, and was given his choice of one object from the furnishings, in appreciation. He modestly selected a glass tumbler.

JUNE PROVINES.

How to Keep Well By Dr. Irving S. Cutter

To the limit of space questions pertaining to hygiene and prevention of disease will be answered in this column. Personal replies will be made to inquiries, under proper limitations, when return stamped envelope is inclosed. Dr. Cutter will not make diagnoses or prescribe for individual diseases.

[Copyright, 1938; By The Chicago Tribune-N. Y. News Syndicate, Inc.]

THE BUSINESS WOMAN'S HEALTH PROGRAM.

THE number of women who today are engaged in mercantile and industrial pursuits is much greater than a generation ago. The stay-at-home daughter is a thing of the past and not a few young married matrons find employment a great aid in bridging over the first few years of home building. This transition has brought to many families an improved economic status, but is it an unmixed blessing? Has it not given rise to numerous problems relating to physical well being?

It is obviously impossible for one such to engage in a full day's work—keeping her mind on her job—and at the same time manage a household and fill social engagements. In addition, most women find the strain of a responsible position wearing and enervating. If single, she is obliged to look forward to a period of retirement and, naturally, her work is uppermost in her mind. She asks herself, "How long can I function efficiently and remain of value to my employer? What hazards attach to changes in management? Can I keep my health?" She must realize full well that in the world of business there is no place for the ailing.

With these thoughts running through her mind a girl may take stock of her status and make a real effort to plan each 24 hours so that not only alertness will be evident, but she will keep fit. If she knows anything at all about the rules of hygiene she understands that one cannot take ten minutes to dress, drink a cup of coffee, and rush off to work. All too often the noon lunch is a soda fountain affair. The only real meal of the day, perhaps, is that which comes in the evening. She need not wonder should symptoms of indigestion, even stomach or duodenal ulcers, present themselves. Furthermore, such a schedule is likely to breed emotional disturbances and occasion a form of nervousness typified by irritability.

Not infrequently some of this group will suffer from persistent exhaustion and low blood pressure. The cause lies in two factors primarily: [1] lack of exercise out-of-doors and [2] too little reserve building food. I have no patience with the individual in her late thirties who maintains her girlish figure at the expense of good nutrition.

Not long ago I asked several hundred young women to list their chief complaints. Included in the series were department store clerks, stenographers, secretaries, billing machine operators, and the like. In all, about twenty occupations were represented. The answers were interesting in that not a single symptom was characteristic of any organic disorder, but it was obvious that serious difficulties would ensue, perhaps years later, unless substantial alterations were made in the daily routine. Headache was the dominant trouble. Then came constipation, ennui—or, as some put it, weariness or laziness—indigestion, and sleeplessness.

As a result of the survey several recommendations were offered:

1. Rise sufficiently early so that five to eight minutes of arm and leg exercise may be performed, and dressing and eating indulged in without haste.

2. Establish a regular hour for retiring and bathe just before bedtime. The water should be warm, not hot. Ten to fifteen minutes in the tub will prove relaxing.

3. The diet should be adequate without adding fat, unless one is too thin. The meals should be eaten slowly.

Strangely enough, one cannot count for much that type of exercise which is performed during one's regular work, that is, indoors. Two or three miles of diluted oxygen—walking in the open air—is far superior to any tonic or muscle builder that comes out of a bottle. Some time should be given to reading and there should be enough variety of interests to provide a diversion for thought currents.

A margin of resistance which is too narrow to sustain the drains of a reasonably strenuous job cannot be expected to take care of an infection, should one appear.

BROADEN THE MENU.

Hungry writes: What can I eat between meals? I feel the need of something about 10 a. m.

REPLY.

Why not extend the breakfast and increase the menu? If the first meal of the day is fairly substantial, the chances are that you will have no hunger sensations before noon. If you wish to gain weight, however, a pint of milk at 10 a. m. and another at 3 p. m. will satisfy hunger and add several pounds.

TONGUE FATIGUE.

M. F. writes: My tongue and jaws become oppressively fatigued at times. Can this be explained?

REPLY.

Perhaps your tongue is "hung in the middle" as we say of those who chatter incessantly. I can think of no special disease other than myasthenia gravis, the earliest symptom of which is drooping of the eyelids. Make certain that there is no infection about the mouth or teeth.

IODIZED SALT SUGGESTED.

S. L. J. writes: When the body's supply of iodine is insufficient, what is the best method of procedure?

REPLY.

If you live in a goiter district, where there is too little iodine in the soil and water [hence in fruits and vegetables], iodized salt is suggested.

FRIEND OF THE PEOPLE

Letters to this department must be signed with names and addresses of writers.

TRANSFER OF ASSETS.

Chicago, May 8.—[Legal Friend of the People.]—Four years ago I leased a store to an individual for a ten year period. Six months ago this lessee moved out owing me three months' back rent.

1. Before moving he sold his equity in his business to his wife, who now operates a store at another location. This man has no other real or personal property.

2. How can I make him pay back rent and collect for the unexpired term?

L. S.

1. If, as seems probable, the supposed sale was in substance a gift to defraud his creditors, you could follow the assets into her hands by appropriate court proceedings.

2. We advise you to place your claim in the hands of an attorney for collection.

TRIBUNE LAW DEPARTMENT.

FLYING ON TO NEW HEIGHTS

Copyright, 1938, by Chicago Tribune.

VOICE OF THE PEOPLE

Writers should confine themselves to 200 or 300 words. Give full names and addresses. No manuscripts can be returned. Address Voice of the People, The Tribune.

WHIPSAWING THE MOTORIST.

Chicago, May 12.—The city demands that automobile owners get their safety stickers, threatens arrest if they do not have them, and yet makes it as difficult as possible to secure them. Let me cite my experience, which is typical of hundreds of others.

On the northwest side, testing stations were formerly maintained at both Riis and Portage parks, in addition to Humboldt. The Riis and Portage stations are closed, leaving only the one on Humboldt boulevard to serve the whole northwest side.

I am employed and therefore am limited as to time. I obtained time off yesterday to get my sticker, arrived at Humboldt boulevard, and waited over three hours, finally being told that I would have to come back another day.

This sort of treatment is not only unfair to motorists but works against the efforts of the city to keep cars regularly inspected.

Can't something be done about this?

ALICE K. PETERSON.

ANOTHER.

Chicago, May 13.—May I express my thanks and appreciation to the men in charge and policemen stationed at the testing lane at 6934 Cottage Grove avenue. With hundreds of impatient people waiting in line for hours, the situation was handled in a fine, orderly fashion, and these men, working under almost inhuman conditions, are patient and helpful.

What I should like to know is why should there be only one such lane to take care of all the south side and why in such an out of the way place?

JENNER C. GREATMAN.

THE SUPERFLUOUS SALESMAN.

New York, May 12.—The correspondent signing himself "Railroad Man" whose panacea for the maladies of the carriers contemplates the extermination of the trafic department, has solved the problem. Follow the practices of Japan, China, Cambodia, and Siam. Here are no costly city ticket offices or trafic solicitors. If you want to ship or travel you must go looking for it. Restore the trafic departments to the status of the McAdoo régime. Adopt the technique of the post office. [Did a Surplus Jim henchman ever thank any one for buying a stamp?] Even carry the Great Scheme into other fields. Dispense with the sales forces of the State street stores and substitute shopoterias, vend automobiles by catalogue and keep your own cow. The idea has cosmic potentialities. Look at all the newsprint now devoted to advertising that would be saved! [Better not publish the last line. Senator Minton might have no sense of humor.]

NED ALVORD.

MORE ABOUT "SNOW WHITE."

Chicago, May 5.—Regarding the letter published in this morning's TRIBUNE concerning the raise in children's admission prices to "Snow White"—while I hold no brief for some of the practices of motion picture exhibitors, it is only fair to place blame where blame is due.

As one southern theater put it: "It is a matter of complying with the demands of Mr. Disney's representative in regard to raising admission prices or not showing the film at all."

B. M. B.

A GLORIOUS VOICE.

Chicago, May 10.—Your correspondent, Harry R. Sternheim, certainly sounded my sentiments. I have often wondered why it is that we Americans, who are so proud of our own artistic achievements, always draw the line where a Negro is concerned. Marian Anderson's voice is certainly superior by far to any contralto voice that we have ever heard in opera here.

STANTON H. WILSON.

DRY ROT IN THE NAVY.

Holland, Mich., May 12.—It may add to the interesting letters upon opening the commissioned ranks of your navy to especially brilliant men to remember that at the time of its greatest glory service in the British navy was open to everybody, and that Drake and Frobisher and others swept the highly organized Spanish navy from the seas.

A hundred years later the British navy, having become organized, was only second to the Dutch.

Still later, under Nelson and his contemporaries, the English fleets overcame Spanish, French, and Russian opposition, but excepting on one occasion were overcome on meeting the new American navy, whether in single ship combats or in fleets.

In the late war the British navy, now highly traditionalized, did not provide a single conspicuous admiral or captain, nor accomplish a single distinguished feat, while suffering many humiliating repulses and defeats.

I do not wish to criticize your navy which indeed found little to do, but the attaching of its battleships as a squadron to the British fleet can hardly be called inspired, and the warfare on submarines was conducted for the most part by men not eligible for permanent commissions.

Of course a permanent military force cannot be maintained without a permanent hierarchy and its attendant pomp and circumstance, but every effort should be made to keep it an alive organization and to prevent its falling into a mere ritual.

I think the suggestions in your newspaper are an effort in the right direction.

VON TROMP DE RUETER.

SURGICAL SHOCK.

Chicago, May 12.—I suggest changing the title "Smilin' Jack" to Public Disappointment No. 1. Imagine a big heman staying in bed just because he had a scar removed. Ye gods! What would he do if he had a real operation? Then drinking with a glass tube! is he just putting on an act or was his past bravado just a big pretense? I wonder.

MRS. EVELYN TENNER.

BEFORE AND AFTER TAXES.

Chicago, May 13.—When THE TRIBUNE publishes the SEC list of large salaries, many unfortunate people no doubt feel envious during these troublesome times, but if THE TRIBUNE would also show on each item in big print how much income tax is deducted and what the net salary would be, it would help people to understand "these hidden taxes."

A. WAGENFUR.

HE THINKS RAILROAD CHARGES TOO HIGH.

Chicago, May 13.—My own expenditure for both freight and personal transportation did not total much over $1,000 in the last twenty years. Naturally, this would have gone to railroads, as I hate automobiles, their economic destruction of our country, and all pertaining. But when the railroad charge is $23.50 for what should not be over $2.50 freight, and $12.60 passenger fare where a bus is $5.25, what am I to do?

Buses and trucks have got 90% of my business.

Multiply this $900 loss by 50,000,000 persons, during the twenty years and you find the railroads are out 45 billions of business. And this roughly is what happened to them from the loss of small popular business alone.

Any business that hasn't acumen and integrity enough to adjust to the needs of a people and their capacity to pay, deserves its fate. But the horror of it is in the millions of people and billions of small wealth destroyed.

Our national error of not getting every item entering into price down to a point where it is possible, for those able, to buy and pay for twice as much of all goods and services, thus setting everybody at work, is still upon us.

A. M. SMITH.

UP GO THE TAXES.

Evanston, Ill., May 11.—May I suggest that attention be called to the promise of Assessor Clark to lower the realty taxes by raising personal property taxes? We have just as high a tax on our property as ever, and an unfair personal property tax of forty-three dollars besides.

To add insult to injury, I was asked at the County building if I had come to ask a question or to criticize the department! As the gentleman wouldn't have his position if I and others didn't pay taxes, he might at least be polite.

When are people going to abolish this antiquated mode of taxing?

The government gives an exemption on its income tax but there is none on this state tax to protect the person of small means. It is a tax on thrift.

Can't something be done about it?

A. N. M.

AN AIRPORT SITE.

Chicago, May 12.—Regarding airport expansion problems, why does not the city consider the area north of Archer avenue at Cicero avenue? For miles north and west there is not a house, street, or railroad track to interfere, and, best of all, it's closer to the loop!

I. A. G.

"I CAN SEE VICTORY IN SIGHT NOW!"

[Glasgow Bulletin.]

Test Your Facts

Below each of the following questions are listed three answers. Make your choice, turn to page 24 in the Want Ad section for the correct answers, and mark your score:

1. Which of the United States wars resulted in the greatest loss of life? [a] Civil war, [b] revolutionary war, [c] Spanish-American war.

2. Who is Sir Malcolm Campbell? [a] English aviator, [b] English auto racer, [c] English actor.

3. What is the classical name for the North Wind? [a] Boreas, [b] Aquilo, [c] Notus

4. What continent is known as "the land astride the equator"? [a] Asia, [b] South America, [c] Africa.

Get ready for SUMMER at Field's

Suddenly it will be Summer! Suddenly you'll find yourself longing for cool clothes, cool furniture, cool week-ends in cool places. You'll want to have them immediately. And you can! Because we're all ready for you. The store, from top to bottom, is decked out for the new season. Get ready for Summer at Field's!

Beginning Today!

ANNUAL MAY EVENT!
COOL SUMMER CLOTHES

many of them made of du Pont acetate rayon yarn

Here's a selling that gets you ready for Summer and brings you wonderful values at the same time. Hundreds of dresses and suits! New "sackings" . . . sheers . . . jerseys . . . tropical suitings. Many of them woven of du Pont acetate rayon yarn. Why are we mentioning rayon especially? Because these rayons are cool to the touch. Because many of them are crush-resistant and *all* of them have interesting textures. Because the best designers are using them. Because we believe in them! Today we illustrate only a few of the wonderful fashions in this event. On the Sixth Floor you'll find hundreds of other styles!

Sixth Floor

Also in Evanston and Oak Park Stores

Country club dresses

$22.95 $25

Immaculate, washable Barktwist of du Pont acetate rayon yarn

9. You'll wear and wear and WEAR this dress. It's so simple, and so nice! The cape has a polka dot pure dye silk lining—to match the polka dot belt and flower. White and luggage tan, white and blue, white and navy. 12 to 20. $25

10. Here's a gem of an idea! A Barktwist lumber jacket over a pure dye silk polka dot dress that's *backless!* (Wear it to dance in when your young man doesn't dress!) Aqua and white, brown and white, navy and white. 12 to 18. $22.95

Only at Field's in Chicago!
Misses' Dresses—Sixth Floor
Also in the Evanston and Oak Park Stores

Town-and-country dresses

$16.95 $19.95

Porous, crush-resistant Chamikool of du Pont acetate rayon yarn

1. A one-piece dress of tailored simplicity. Rows of chain stitching accent the front and back; a patent belt defines the waistline. Black and white, navy and white, white and luggage tan. 33 to 44. $16.95

2. Buttons and scallops down the front are just enough detail to give this dress a nice expensive look. It's becoming to every one! Aqua and aqua, white and white, natural and luggage tan. 36 to 44. $16.95

3. The simple, high neckline is flattering—the contrasting chiffon hankie a smart accent. Note the pleats all around the skirt—an expensive detail! White, string, aqua, corn yellow. 33 to 44. $16.95

4. Pleats both front and back are an expensive detail on this surprisingly inexpensive Chamikool dress. Add to this a separate jacket for more value! Leather belt. White, pink, blue. Sizes from 33 to 44. $19.95

Only at Field's in Chicago!
Women's Moderately Priced Dresses—Sixth Floor

Luncheon Fashion Shows today! Many of these dresses will be modeled on mannequins. *Walnut and Narcissus Rooms—Seventh Floor.*

Sheer town dresses

$19.95 $22.95 $25

Gossamer thin pure dye silks in the dark shades you want

5. A pure dye silk triple sheer that's exquisitely tucked and hemstitched. The blouse is faced in pink, and a flower "picks up" the pink. Black, navy. 33 to 42. *Women's Moderately Priced Dresses.* $22.95

6. Here's the perfect type for important afternoons. Chantilly-type lace appliqued on silk marquisette. You need a dress like this for Summer! Black. 33 to 44. *Women's Moderately Priced Dresses.* $22.95

7. Summer chiffon ensemble. The back of the coat has the new blousy look. The pique revers go to the bottom of the skirt, and are detachable! Silk slip. Black, navy, brown. 14 to 20. *Misses' Dresses.* $25

8. This basic chiffon dress is a perfect foil for your Summer accessories. Skirt pleated all around; blouse soft and full. A pastel kid belt and flower silk slip. Navy, black. 14 to 20. *Misses' Dresses.* $19.95

Misses' and Women's Moderately Priced Dresses—Sixth Floor

MARSHALL FIELD & COMPANY

U. S. CROP RULE SPURS SOUTHERN CORN GROWING

Cotton Reduction Forces Shift in Planting.

BY FRANK RIDGWAY.

[Chicago Tribune Press Service.]

Clarksdale, Miss., May 15.—[Special.]—Because the government has drastically curtailed cotton planting, southern farmers are scratching around in an effort to find what grain and hay crops can be grown without being subject to heavy penalties under the AAA control plan. It is estimated that at least 15 million acres of land have been taken out of cotton production in the south by the new farm law.

Planters say they cannot cut their cotton acreage from a third to a half—as required by the government this year—without finding something to take its place to prevent a loss. Farmers coöperating in the government plan contend they are obliged to grow corn, oats, soy beans, clover, and other crops on land formerly used for cotton. A few are expected to ignore their allotments. An increase in the production of corn in the uncontroled area outside the main corn belt is certain, and cotton growers likely will plant their share of this increase.

Crop Map Is Changing.

The whole crop map of the cotton belt is undergoing a critical revision which will force other changes in the nation's farming system.

Although AAA regulations are supposed to prevent an excessive planting of corn, there is plenty of evidence that an increase in the southern corn acreage is on the way. Corn planters are clicking from the northern line of Arkansas south. Many thousands of acres of corn already is in the ground and some is high enough to cultivate. In this section a few fields of the earliest planted corn is almost waist high and soon will be ready to cultivate for the last time.

The prosperity expected in the south as a result of government subsidies and the shift of some of the cotton acres to grain and hay crops is reflected in the difference in the attitude of planters and their share croppers and tenants.

Missouri Choppers Depressed.

Up in the Mississippi valley cotton counties of southeastern Missouri, cotton choppers are depressed over the blow by the government's heavy cut in corn and cotton allotments. But through the country around Blytheville and Osceola, Ark., the tune of the chopper changes. There they laugh and joke as they swing down the rows of young cotton.

They are happy because a government anomaly—which reduces the cotton belt's cotton acreage and the corn belt's corn acreage—enables the cotton belt to grow corn and other products formerly bought from farmers of the northern and central agricultural areas.

Men friendly toward the plan of having the government direct the operations of their farms believe that the south needs to raise more feed to avoid buying corn, oats, hay, and other feeds from the central west. They think the southern farmers should keep more dairy cows and raise and feed more meat producing animals, particularly beef cattle. They realize that this would mean a loss to central west farmers who have been selling grain, hay, meat, and dairy products to southern consumers.

Planters Changed for Corn.

In northern Arkansas during the last week dust has been flying behind corn planters and across nearby fields of cotton. Planters have found it easy to switch from cotton to corn by changing the plates in the seed hoppers.

On down the Mississippi river corn is ankle high in the Memphis region, and here in the Clarksdale neighborhood a few fields soon will be shooting ears. In central and northern Illinois, Iowa, and Missouri much of the corn is not yet in the ground.

With an earlier spring, farmers in this territory are able to have some of their crops nearly ready to harvest and feed before many of the spring planted crops are in the ground in the central and northern part of the corn belt. Oats sown this spring are being cut a few miles south of here, with some averaging 80 bushels an acre.

Need Crops for Own Use.

Small farmers, who have been raising about 30 acres of cotton, have been told they must reduce their crop ten acres or more. They will need for use on their own farms about all the feed they can grow on this land taken out of cotton.

But operators of larger farms are worried. Plantation owners, for example, who have been planting 500 acres of cotton, must find grain and hay crops to grow on about 150 acres. That will give them more feed than they need for home use.

With extra feed, their live stock will be better fed, but the planters are not in shape rapidly to increase the production of beef and dairy cattle and hogs to eat the surplus. Leaders say that, if the new cropping program is to continue, live stock production must be increased in the cotton states.

Robber Knocks Woman Unconscious in Holdup

Mrs. Louise Landi, 29 years old, of 1015 North Clark street, was knocked unconscious early yesterday when she resisted a robber who took a diamond engagement ring from her finger. The thief's companion then took $25 from her husband, John. The robbers had curbed Landis' automobile at La Salle and Ohio streets. Mrs. Landi was taken home where a physician treated her.

LOANS ON FURS
DIAMONDS, JEWELRY OR ANYTHING OF VALUE
$1 to $10,000 at lowest interest rates
Member Chicago Assn. of Commerce
CHICAGO LOAN BANK
37 S. Wabash Ave., 3rd Fl.

Money on Increase

(Story in adjoining column.)

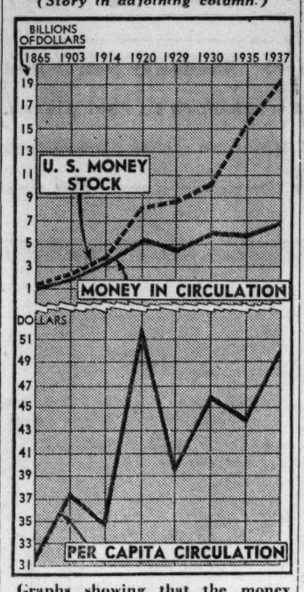

Graphs showing that the money stock of the United States and the money in circulation are the greatest in the country's history, while the per capita circulation is the largest on record with the exception of that in 1920.

After a decline, the total of coin in circulation has risen to the 1932 peak.

MORE DOLLARS IN U. S. NOW THAN EVER IN HISTORY

About 6½ Billions in Circulation Today.

[Chicago Tribune Press Service.]

Washington, D. C., May 15.—[Special.]—The number of dollars in the United States in gold, silver, and paper is greater today than at any time in the history of the country.

The stock of money in the United States stands at about 19½ billion dollars, of which about 6½ billion dollars is in circulation. The sum in circulation, equally divided among the nation's citizens, would bring approximately $50 to every pocket, the treasury estimated.

This per capita stock of circulating money is the greatest in the nation's history, except for that of 1920, when it stood at $51.38.

9 Billion Top in Prosperity.

During the period of prosperity the total stock of money did not surpass 9 billion dollars. It stood at about one-half of what it is today.

The stock of money and the money in circulation in thousands of dollars for representative years in the history of the nation are as follows:

Year.	Stock of money.	Money in circulation.	Per capita in circulation.
1800	$ 28,000	$ 20,500	$ 4.99
1865	1,130,197	1,083,541	31.18
1900	2,366,220	2,081,231	37.28
1914	3,797,825	3,459,434	34.93
1920	8,158,496	5,167,589	51.38
1929	8,538,796	4,746,297	39.08
1930	10,078,417	5,720,764	45.49
1935	15,113,035	5,567,093	43.66
1937	19,376,766	6,447,133	49.85

Total Stock of Money June 30.

The total stock of money in the United States as of last June 30, which stood at $19,376,766,000, was divided as follows:

Gold coin and bullion	$12,316,271,000
Silver dollars	1,382,276,000
Subsidiary silver	358,975,000
Untied States notes	346,681,000
Minor coin	150,954,000
Federal reserve notes	4,508,973,000
Federal reserve bank notes	38,472,000
National bank notes	272,164,000

The total amount of paper currency—$1 to $20 denominations—in circulation at the close of each March for the last seven years follows: 1932, $3,379,000,000; 1933, $3,879,000,000; 1934, $3,692,000,000; 1935, $3,790,000,000; 1936, $4,014,000,000; 1937, $4,348,000,000; 1938, $4,263,000,000.

The total of coin in circulation on the same dates was: 1932, $521,000,000; 1933, $479,000,000; 1934, $420,000,000; 1935, $445,000,000; 1936, $472,000,000; 1937, $511,000,000; 1938, $521,000,000.

WILLED $100 BY HIS FATHER, BUT GETS 5 MILLION

New York, May 15.—[Special.]—Elisha Huson Waterman, 39 years old, dishwasher, cook and mystery author, woke up this morning in his cramped Greenwich village flat to find himself an undisputed fountain pen millionaire, though his rich father, Frank D. Waterman, who died on May 6, in a will filed for probate late yesterday, cut Elisha off with $100 of his father's personal fortune.

A legal representative of the wealthy Waterman clan, however, proclaimed that the death of the elder Waterman removed all obstacles to Elisha's enjoyment of a $5,000,000 trust fund created by his greatuncle, L. E. Waterman, inventor of the fountain pen.

Although Elisha has repeatedly declared he would battle for his rights in the trust fund, his brother, Frank D. Waterman Jr., said today there would be no battle. "There is no dispute about this money," he said, "My understanding is that Elisha is entitled to it." Oscar R. Ewing, partner in the law firm of Charles Evans Hughes Jr.—who represents the family—also said that "nobody has the slightest idea of disputing Elisha's claim."

LANDON TO SPEAK TOMORROW NOON TO INLAND PRESS

Tolerance and freedom will be the subject of an address by Alfred M. Landon of Kansas, 1936 Republican candidate for president, before the Inland Daily Press association tomorrow noon in the Hotel Sherman. In addition to representatives of 300 central western daily newspapers, several publishers from Canada and other sections of the United States will be present. Among other subjects which will be discussed is the part of the press in protecting the public against business frauds and in advancing conservation of natural resources.

MRS. ROOSEVELT GETS FIRST NEW AIR MAIL STAMPS

Washington, D. C., May 15.—(AP)—Mrs. Franklin D. Roosevelt inaugurated national air mail week today by accepting a sheet of the new six cent air mail stamps from Vincent Burke, Washington postmaster.

The presentation was made at an airliner set up on a plaza across from the commerce department building. During air mail week, commemorating the twentieth year of air mail service, the ship will be a postoffice substation.

Mrs. Roosevelt laughingly commented that she was accepting the stamps for the President. Mr. Roosevelt is an enthusiastic stamp collector.

Another observance of the week was a flight from Newark to Washington by postal officials over the route of the first Newark-Washington air mail flight twenty years ago.

Marion Weldon, screen actress, presented the officials with a model of the biplane used in the early air mail service.

The red and blue air mail stamp went on sale today.

$165 STOLEN FROM TILL.

A woman sneak thief stole $165 yesterday from the till of Louis Sandler's kosher meat market at 1606 South Pulaski road after he had gone into a rear room to get some meat she had ordered.

She likes HOT DOGS

BUT THEY DON'T LIKE HER!

Many of us are guilty of over-indulging in foods that disagree with us. And some of us are guilty of trying to correct the trouble with drastic, irritating physics and purges.

Don't do it! When your stomach is upset and you overdose with drastic, irritating physics and purges, you may add to the upset. *Don't upset an upset stomach*—calm it, soothe it, quiet it—with Pepto-Bismol. This pleasant-tasting medicine gives prompt help to the stomach distressed by over-indulgence, nervous indigestion, change of diet, or improperly selected or prepared food.

You'll like Pepto-Bismol. 50¢ at all druggists. In the distinctive three-cornered Norwich bottle. *Made by the makers of Unguentine.*

Norwich
Pepto-Bismol
when your stomach is out of order!

MORMON "WORK AND EAT" RELIEF PLAN SUCCEEDS

Spurn Dole; Program Spreads to Cities.

BY THE REV. JOHN EVANS.

The Mormon church plan to take all of its members off from public relief rolls, announced in 1926, actually works. This was disclosed yesterday when it was demonstrated that, with present day application of old fashioned principles, social security for a religious group may achieve higher levels than through any government program.

These facts were made clear at a conference of the Chicago region, known as a stake, of the Mormon Church of Jesus Christ of Latter Day Saints' chapel at 6111 Kenwood avenue. The principle described as the basis for success of the plan is: "Teach people correct principles, and they will take care of themselves."

Harold B. Lee of Salt Lake City, Utah, who emphasized this principle at the conference, said it was first enunciated by Joseph Smith, a Mormon founder, following the building of the historic Illinois Mormon town at Nauvoo. Mr. Lee is the managing director of the church's national welfare committee in charge of the plan. Another speaker from the church's headquarters in Salt Lake City was Melvin J. Ballard, a member of the church's council of the twelve apostles.

Apply Principle to City Groups.

While the 1936 social security announcement was first applied to members living in agricultural regions, yesterday's conference was mainly devoted to the special problems relating to its application to city groups. He added, however, that basically the plan for city or country is the same; both require each group within the church to look after its own needy.

Mr. Lee said that in communities where production is possible, community storehouses have been set up and methods of exchange of products between these communities have been arranged. He explained, for instance, one community might raise wheat and potatoes and another fruits. Methods for exchange of these products have been successfully applied, he said.

Opposed to Doles.

The Salt Lake City welfare leader laid special stress on the principle that every person must work and do his share, whether he is needy or not. Organized coöperation, he declared, is a basic requirement, adding that these principles are in direct opposition to governmental doles which tend to break down character. The main work of the church, Mr. Lee added, is that of a teacher who is teaching people to take care of themselves.

Another basis of the plan involves the traditional Mormon payment of fast offerings derived from a two meal fast on the first Sunday of each month. Funds saved from the cost of those meals are put into the church's welfare chest.

The Chicago stake yesterday set up a welfare supervisory committee to work out Chicago's coöperation in the nation-wide plan.

In a sermon, Mr. Ballard declared that the present trend of people to lean on the federal government will lead only to disaster, and asserted that the primary need of the day is a return to principles of self-effort as the only avenue to freedom.

Boy Playing Tag Injured in Fall from Bathhouse

A game of tag ended with serious injuries yesterday for Raymond Wendt, 12 years old, of 2638 Orchard street. He was playing with two other boys on the roof of the bathhouse at the Diversey beach in Lincoln park when he lost his balance and fell 10 feet to the sidewalk. He was taken to the North Chicago Community hospital.

Harry Lauder Recovering from Fall; Thigh Broken

GLASGOW, Scotland, May 15.—(AP)—Sir Harry Lauder, Scottish comedian, whose left thigh was fractured in a fall yesterday, was reported today to be improving. He is 67 years old.

QUALITY • COSTS
YOUR FURNACE SHOULD BE CLEANED—REPAIRED
PHONE NOW
SEELEY 2000
FOR FREE INSPECTION AND ESTIMATE
SAVE MONEY!
HESS
Modernize with a Hess Blower Filter Unit, Hess Oil Burner or a Hess Coal Stoker. It pays. 1 to 3 years terms.
HESS WARMING & VENT. CO.
1211 S. WESTERN, CHICAGO
ESTABLISHED 45 YEARS
HEATING • LESS

ENGAGED!

But they can't marry if *either* has an unsuspected venereal disease

So that they can plan with absolute confidence, many now obtain an examination for gonorrhea and syphilis before becoming engaged

It is risky, these days, to plan on marrying without being certain that you have no venereal infection. For a state law now requires every couple to *prove* they are free from gonorrhea and syphilis before a marriage license can be obtained!

So, to avoid postponement and heartaches when ready to marry, many now get an examination for venereal diseases *before becoming engaged!* Such an examination costs very little, takes but a short time, and enables you to make your plans with absolute confidence.

Above all, do not escape the marriage law by being married in another state. For the law was enacted for your own protection and that of your children to come. To evade it is to encourage consequences of a very disastrous nature.

For example, untreated syphilis is not only the principal cause of stillborn, deformed and feeble-minded babies, but it frequently results in heart disease, blindness, deafness, paralysis and even insanity among parents. Neglected gonorrhea has long been responsible for much infantile blindness, and can readily cause sterility, crippling arthritis, and serious bladder, kidney and other troubles in adults.

Many infected innocently

When you consider that syphilis can be contracted innocently, and exist for years without the victim's knowledge, you can see the wisdom of being examined before you become engaged. But make sure you get a *complete* examination—one that covers gonorrhea as well as syphilis!

A *complete* examination for venereal diseases consists of two or more *different* types of blood test, a urinalysis and gonorrheal smears. Furthermore, these laboratory tests should be supplemented by a careful physical inspection. Only in this way can you be *absolutely* sure that you have no venereal infection!

A thorough examination of this kind can be obtained from your family physician or the Public Health Institute, which to date has examined *more than a quarter of a million* men, women and children for gonorrhea and syphilis. Hence, if you are thinking of marrying, why not follow the example of countless others and submit to such an examination before becoming engaged?

Examination costs $3.00

Organized by public-spirited citizens as a corporation "NOT-FOR-PROFIT" under the laws of the State of Illinois, the Public Health Institute puts *specialized* venereal disease attention within the reach of those with limited incomes. A thorough physical examination for syphilis and gonorrhea, *including* blood tests, urinalysis and smears, costs only $3.00, while some treatments for syphilis cost as little as $1.00 and some of those for gonorrhea still less!

Thus there is no need to run the risk of being unable to get a license when you are ready to marry. For not only can an examination be obtained confidentially and at very low cost, but even persons temporarily pressed for funds can arrange to be attended.

PRE-MARRIAGE EXAMINATIONS, including blood and other necessary tests, cost $3.00 per person. Those examined before 2 P. M. (at 159 or 169 North Dearborn Street) can obtain their certificates the same afternoon.

OFFICERS AND TRUSTEES

JOSEPH H. KING
President, Public Health Institute

THOS. R. GOWENLOCK
Vice-President
Public Health Institute

ALBERT A. SPRAGUE
Vice-President, Public Health Institute
Sprague, Warner & Co.

A. A. CARPENTER
Vice-President, Public Health Institute

DAVID A. CRAWFORD
Vice-President, Public Health Institute
President, Pullman Co.

ROBERT A. GARDNER
Treasurer, Public Health Institute
Mitchell, Hutchins & Co.

A. B. DICK, JR.
Secretary, Public Health Institute
A. B. Dick Company

NATHAN WM. MacCHESNEY
MacChesney, Becker and Wells

JOHN T. PIRIE
Carson, Pirie, Scott & Co.

HAROLD F. McCORMICK
Chairman of the Board
International Harvester Co.

MARSHALL FIELD

FOUNDED FOR PUBLIC PROTECTION
PUBLIC HEALTH INSTITUTE
NOT FOR PROFIT

PUBLIC HEALTH INSTITUTE

Organized by Public-Spirited Citizens as a Corporation "NOT-FOR-PROFIT" Under the Laws of the State of Illinois

DEPARTMENT FOR MEN • 159 NORTH DEARBORN STREET, BETWEEN RANDOLPH AND LAKE

Department for Women and Children Only
169 North Dearborn Street, North of Randolph

•

South Side Department for Men and Women
129 East 31st Street, West of Indiana Avenue

ALL DEPARTMENTS OPEN FROM 10 A. M. TO 8 P. M. DAILY, EXCEPT SUNDAY. TELEPHONE CENTRAL 9383

Vital Concerto of Hindemith Stirs Audience

BY EDWARD BARRY.

One of the most attractive of music's bad boys was importantly represented on yesterday's Great Northern theater concert of the Illinois Symphony orchestra. Paul Hindemith's Philharmonic concerto received its first Chicago performance at the hands of Izlar Solomon and his forces and added another inch to the local stature of a man who is coming to be recognized even here as one of the most imposing of living musicians.

Hindemith seems to be traveling a little oftener since his fatherland, Nazi Germany, indicated that music should have a little more sweetness and light and a sturdier consciousness of art's social duties than most of his productions reveal. He was here only last spring, when he made a *succès d'estime* with the Chicago Symphony orchestra. The reaction of yesterday's excited audience indicated something more than a *succès d'estime*, but the composer, alas, was far away.

The concerto has a superb vitality which vents itself in nervous, insistent, repetitive little themes, in boisterous freedom of meter, and in blinding flashes of orchestral color. These nervous little themes get themselves into harmonic situations which are described, if at all, only in the appendices of the textbooks.

An air of heady freedom and of direct, necessary expressiveness pervades the piece.

Shriller even than the Hindemith was the Jacques Ibert "Impressions of Paris" which followed. Here is a more exuberant portrayal of the sights and sounds of the capital than even the now sainted George Gershwin was able to produce.

High points in the suite are the wonderfully realistic night club scene [in which Mr. Solomon and his orchestra proved themselves not unworthy of a desirable dance spot should such an opening ever come] and a genuinely intoxicating portrayal of a Neuilly or Montmartre fair.

Morton Sultan, 16 year old Detroit pianist, played the solo part of the Beethoven First concerto with fine feeling for variety of tone color and for all of those little effects which are lumped under the vague name of nuance. He has technique, intelligence, and a modest and likable manner.

Wilhelm Middelschulte, venerable organist who counts his service here in decades rather than years, appeared yesterday in Kimball hall in a trilateral recital for the benefit of the scholarship fund of Zeta chapter [Phi Beta]. Alice Phillips, soprano, and William Phillips, baritone, sang solos and duos.

USHER GIVES CONCERT

BY CECIL SMITH.

Leaving behind his workaday function as head balcony usher at Orchestra hall, Michael Signorelli assumed the more aspiring mien of a concert tenor at the Woman's club theater last night.

Mr. Signorelli's chief treasure is his admirable high register. He can sail up to an easy, resonant high C without half trying, and two high D's in the scena from Rossini's "The Lady of the Lake" did not seem to scratch against the ceiling of his voice.

As is often the case with high tenors, there is a compensatory thinness in the middle and low parts of his voice. In these less gratifying areas his vocal method is unsteady and he often sings markedly off pitch.

In his approach to his music there were many good moments, but often he seemed to lose sight of the musical meaning of what he was doing.

At the Beaux Arts salon in the Medinah club yesterday afternoon Helen Searles Westbrook, one of the most fluent woman organists in the city, played the electric organ with excellent command of its resources and showed a graceful talent for composition in her own "Minuet in Olden Style." Vesta Watkins, soprano, sang with charming purity of tone and gave her audience great pleasure when she did not force her voice to undertake more dramatic music than it will stand.

Benefit Fashion Show Today

[TRIBUNE Photo.]

Mrs. Roland K. Smith Jr. is a member of the board of the junior auxiliary of the North Side Center of the Infant Welfare society, which is giving a fashion show and tea this afternoon at 3:30 o'clock in the Narcissus room at Field's.

General Federation of Clubs' Vote Today Ends Hot Campaign

BY BETTY BROWNING.
[Chicago Tribune Press Service.]

Kansas City, Mo., May 15.—[Special.]—"Which will win, the Chicago grandmother or the Baltimore society woman?" that's the question delegates to the triennial convention of the General Federation of Women's Clubs were asking each other on this day of rest as they made feverish last minute preparations for tomorrow's election.

Although supporters of both Mrs. Walter W. Seymour of Chicago and Mrs. John L. Whitehurst of Baltimore deny it, leaders from several states reported that repeated efforts to persuade them to pledge the votes of their delegations have been made by each party in the hard fought contest for the first vice presidency.

Interest centers in the race for first vice president because Mrs. Sadie Orr Dunbar of Portland, Ore., is unopposed for the presidency. The race for the second vice presidency is a three-cornered one among Mrs. Lafell Dickinson of Keene, N. H.; Mrs. John S. Harvey of Huntington, W. Va., and Mrs. Harold G. Bogert of Akron, Col.

Candidates for recording secretary are Mrs. Jefferson D. Atwood of Roswell, N. M., and Mrs. Horace B. Ritchie of Athens, Ga. Mrs. J. L. B. Buck of Richmond, Va., is unopposed for treasurer.

Experienced observers commented on the succession of parties that has enlivened the Whitehurst headquarters, where ices in three flavors were served to all comers one evening.

"There's beginning to be a reaction—it worked that way in the election three years ago," one woman remarked.

Mrs. Seymour, with her dignity and reserve, represents the older generation of club women, and Mrs. Whitehurst represents the "modern, go-getting" element, delegates were saying today.

It was predicted that Dr. Clara [Ma] Burdette of Los Angeles, Cal., 83 year old leader, will throw the weight of her influence on Mrs. Seymour's side, rallying the older group that lost out with Mrs. Roberta Campbell Lawson's election as president three years ago.

"And many of the younger ones will back Mrs. Whitehurst—they want to get away from the older women's domination," a mere 50 year old prophesied. Then there's the sectional angle, the west against the east, and that counts heavily, it was agreed. A close vote is predicted.

Last minute campaign appeals must be slipped under doors or into mail boxes tonight. Campaign managers were planning to call their constituents by 6 o'clock tomorrow morning to get them out and at work before the polls open at 8 o'clock.

The suspense ends Tuesday morning officially—announcement comes then—but the news of the result is expected to leak out tomorrow night.

Miss Christabel Wheeler Will Wed Easterner

BY JUDITH CASS.

MR. AND MRS. SEYMOUR WHEELER of Lake Forest announce the engagement of their daughter Christabel to William T. Priestley Jr., son of the late Mr. and Mrs. William T. Priestley of New York, formerly of Mississippi.

The wedding will take place at 8:30 o'clock the evening of June 11 in the chapel of the Church of the Holy Spirit in Lake Forest. Only the families and intimate friends will attend the ceremony and the small reception following at the Wheeler home.

Miss Wheeler attended the Ethel Walter school in Simsbury, Conn., and Miss Risser's in Rome, Italy. She made her debut several years ago.

Mr. Priestley is a graduate of Princeton university, class of 1929, and of the Bauhaus in Dessau, Germany. He is an architect. He and his bride will make their home on Long Island.

Carl W. Von Ammon Engaged to Lansing, Mich., Girl.

At a tea at home in Lansing, Mich., yesterday Dr. and Mrs. H. M. Herron announced the engagement of their daughter, Mary Ellen, to Carl William Von Ammon, son of Mr. and Mrs. Ernst C. Von Ammon of Winnetka Young Mr. Von Ammon, who is working in Cleveland; his parents and grandmother, Mrs. William L. Kroeschell, and younger brother, Phillip Von Ammon, all spent the week-end with the Herrons and attended a round of parties.

It will be the Von Ammons' turn to entertain for their son's fiancée in two or three weeks when she comes to visit them in Winnetka. They are planning a tea to introduce Miss Herron to their friends.

Miss Herron, who has visited in Winnetka several times, will stay with the Von Ammons again in June when she comes to be a bridesmaid at the wedding of Miss Jean McWilliams to Charles D. P. Hamilton III, on June 27. It was while young Mr. Von Ammon was visiting Miss McWilliams and her parents, Mr. and Mrs. Hugh L. McWilliams, at their summer home in Northport Point, Mich., last summer that he met Miss Herron, whose parents also have a summer home at the Point.

Miss Herron attended Pine Manor and Wheaton college in Massachusetts. Mr. Von Ammon is a graduate of Williams. The wedding will take place next fall.

Two Gay Parties at Shoreacres May 28.

The Shoreacres club will not have a formal opening on Memorial day. On Saturday, May 28, the club will be the setting for two gay parties, a dinner that Stanley Keith will give, and a dance at which Mrs. Clive Runnells will be hostess.

There is a round of parties for Joseph A. Blake Jr. of New York, who is with the Hagen ReQuas-in Lake Forest. Mr. Blake, who visits here often, went to Taft with Mr. ReQua.

Mrs. Edwin R. Moore has invitations out for a tea for Mrs. Eugene Williams Kettering at home in Hinsdale Wednesday afternoon. Mr. and Mrs. Kettering, who moved here from Detroit, have leased the Hinsdale home of Mr. and Mrs. Edward Warren Everett.

Back from spending the winter in Florida are Mr. and Mrs. Stanley Zaring. They have opened their home at Oconomowoc, Wis., for the summer and the children are settled there while their parents commute from Oconomowoc week-ends to their apartment at 1448 Lake Shore drive, where her brother, George W. Dixon Jr., lives. The senior Mr. Dixon is living the year round in Florida in a little house about a block from the Zarings.

Mr. and Mrs. Joseph Kirk Love, who have spent the winter and spring in Palm Beach and Pinehurst, are in Chicago for the summer. They have taken an apartment in the Drake Towers.

Opera Box Committee Meets This Morning.

Among today's meetings and parties are a meeting of the box committee of the Chicago City Opera company this morning at 11 o'clock at the

[Continued on page 15, column 1.]

Mae Deplores Long Scenes by Ritz Brothers

"KENTUCKY MOONSHINE."
Produced by Twentieth Century-Fox.
Directed by David Butler.
Presented at the Roosevelt theater.

THE CAST:

Ritz Brothers	Themselves
Jerry Wade	Tony Martin
Caroline	Marjorie Weaver
Hank Hatfield	Slim Summerville
Reef Hatfield	John Carradine
Gus Bryce	Wally Vernon
J. B.	Burton Churchill
"Spats" Swanson	Eddie Collins
Landlady	Cecil Cunningham
Mortimer Hilton	Paul Stanton
"Sugar" Hatfield	Mary Treen
Grandpa Hatfield	Francis Ford
Specialty	Brian Sisters
Attorney	Clarence Hummel Wilson
Lord Roffingwell	Claude Allister
Clem Hatfield	Frank McGlynn Jr.
Nurse	Jan Duggan
Buckboard driver	Si Jenks
Clerk	Joe Twerp
Hotel clerk	Irving Bacon
Tom Slack	Olin Howland
Radio announcers	John Heisland, Carrol Nye, Tom Hanlon

By Mae Tinée.

Good Morning!

"Kentucky Moonshine" has lots of hummable music, lots of sunshiny Tony Martin and his increasingly alluring voice, lots of that fetching little Marjorie Weaver, who was so swell in "Second Honeymoon" and who acts and sings charmingly here, and lots and Lots and LOTS of the Ritz Brothers.

I've been accused of never having a kind word for the Brothers R. Well, I DON'T as a rule find them the least bit funny. This trip they amused me a bit now and then—which, I think, is all they should be in a picture—thrown in as comedy relief. When allowed to hog the show as they do in "Kentucky Moonshine" they grow awfully, awfully tedious. Their burlesque on "Snow White and the Seven Dwarfs" is, I think, one of the most wearying sequences I ever sat through. For it I should be willing to vote them the World's Worst Bores.

The story? Here you are:

The soap company sponsored broadcast of Radio Entertainer Jerry Wade has been steadily losing popularity. . . . Jerry decides listeners are sick of swing and that a real hill billy musical program would be the oats. . . . Accompanied by his aid, he departs for the mountings of Kentucky, where hill billies are supposed to grow . . . . . But hist!

Three unemployed vaudeville actors and a penniless torch singer learn of Jerry's plan. . . . They beat him to the hills, pose as the gen-u-ine article desired, fool him plenty, and so—to a lot of this and that. You're right, Jerry falls in love with Caroline.

The picture has stretches when it's definitly entertaining. And then, well, doggone, it just gets too Ritzy.

See you tomorrow.

Looking at Hollywood *by Ed Sullivan*

The Week's Wash

Hollywood, Cal., May 15.—Forty thousand dollars is holding up the divorce settlement of the Clark Gables [he has already forked over $200,000]. . . . Fanny Brice will file suit for divorce in Los Angeles within three weeks just as soon as Billy Rose signs some papers [no dough involved]. Then Eleanor Holm will become Mrs. B. Rose. . . . M.-G.-M. people who thought L. B. Mayer not so powerful and talked out of turn are very sorry. Always dangerous to guess wrong. . . . What young male star has paid a small fortune to hush his Filipino house servant? If the story cracks Will Hays will jump right through his collar. . . . Street scene: Katharine Hepburn, behind smoked glasses, reading a billboard: "Is it true what they say about Hepburn?" . . . Gambling boat raided off Santa Monica annoyed film magnates who summer down there, as the masts were outlined in blue Neon lights. . . . Baron von Cramm's confession absolutely shocked this town. Story here was that he had been jugged for letters in which he rapped Hitler. He asked local photographers not to snap his picture with any non Aryans, and explained why. Hollywood liked him immensely.

Eleanor Holm.

Don't be surprised if Harry Richman serves as best man in London at the wedding of Joe Schenck and Mary Maguire!! . . . So-What-Dep't? —Page 1 has confirmed three recent items in this space: The Muriel Vanderbilt Phelps-Woody Melone romance, the Sam Katz discord, the prediction that Lee Russell's husband and Herbert Marshall reached an agreement on April 25. . . . Harvey Schaefer heading east. Ditto Hal Wallis. . . . Gene Fowler hitting out for Cheyenne to write a book. . . . Jack Haley signed to a three year radio ticket. . . . The Margaret Tallichet-Alan Marshall and Richard Greene-Arleen Whelan romances are strictly publicity pressures. . . . Burns and Allen will hit Honolulu for a four week vacation in August.

Susan Hayward has posed for 4,375 publicity pictures at Warner's, yet has never appeared on the screen. . . . The Tuffy [Lum and Abner] baby is expected any day. . . . Those thrifty French: Danielle Darrieux ordered exactly twelve cocktails for her au revoir party, and is being ribbed. What a looker she is! . . . Notre Dame's Nick Lukats and Nan Macy are paging a preacher. . . . 'Now It Can Be Told" looks like the Berlin hit of "Alexander's Ragtime Band." . . . Margaret Lindsay and young Alfred Vanderbilt are blazing. . . Rochelle Hudson's interest is Sid Burnap. . . . June Lang's divorce becomes final in August, but she and C. C. Blumenthal deny wedding plans. . . . "Ma" Berle with Judy Malcolm and Milton Berle at Bert Frohman's Swing club opening, attended by every one in town. . . . Add prosperity signs: Prince Mike Romanoff, who last year gave a party for twelve, is giving a banquet for twenty-four this year. . . . Twenty-five persons will accompany Darryl Zanuck to Europe. The polo ponies have been shipped already.

Barbara Stanwyck and your reporter kissed and made up on Friday the 13th, no foolin'. . . . President Roosevelt okayed Rudy Vallee's impersonation of him in "Gold Diggers." . . . Are Dorothy Lamour and Director Henry Hathaway mad at each other? Berle says that Dorothy's next flicker will be entirely different; her sarong will have plaits. . . . Next trend in pictures will be a cycle of gangster pictures. . . . Cesar Romero and Bobbie Molineaux Cooper a twosome. . . . Ditto Ernie Westmore and Sidney Kent's daughter, Mary. . . . Al Stein making eyes at Anita Louise. . . . A son at the Patrick Knowles. . . . Recommended: The torchy lyrics of "Music, Maestro, Please!" Big league stuff by Herb Magidson and Allie Wrubel. . . . "Tonight I must'nt think of her; music, maestro, please."

Lew Brice amusing the town with stories of Britisher Harry T. Clifton's poker playing. Clifton would take his cards, hold them face downward against his chest, close his eyes and mutter to himself. "What's that for?" asked Brice. "My Egyptian sweetheart, dead for 2,000 years, is sending me a message," explained Clifton. And guys like that have all the dough. . . . Alan Hale hung a shiner on Wayne Morris in "Valley of the Giants." . . . M.-G.-M. excited over Walter Samuels' tone poem, "Hollywood." It will be aired with Virginia Bruce playing the narrative lead. . . . Anthony Averill toting a torch for Dennie Moore, who returns June 1. . . . Girl who works regularly in bit parts out here is Jean Acker, the former Mrs. Rudolph Valentino. Directors who knew Rudy always ask for her in their pictures, which is nice, isn't it?

Beatrice Lillie and Jack Whiting have impressed most in recent pic-

[Continued on page 15, column 2.]

CARSON'S BEAUTY SALON, THIRD FLOOR

PERMANENT WAVE Specials

Now, just when you need an oil permanent most, after the drying effect of many months of steam heat, we offer you, in our regular salon, a choice of two famous oil permanents, specially priced. Take advantage of this opportunity to get your coiffure ready for summer—at substantial savings.

Mystic Oil, $7.50, *reg. $10.*
La Gloria Oil, $10, *reg. $12.50.*
Beauty Salon, Third Floor, State 2000.

CARSON PIRIE SCOTT & CO

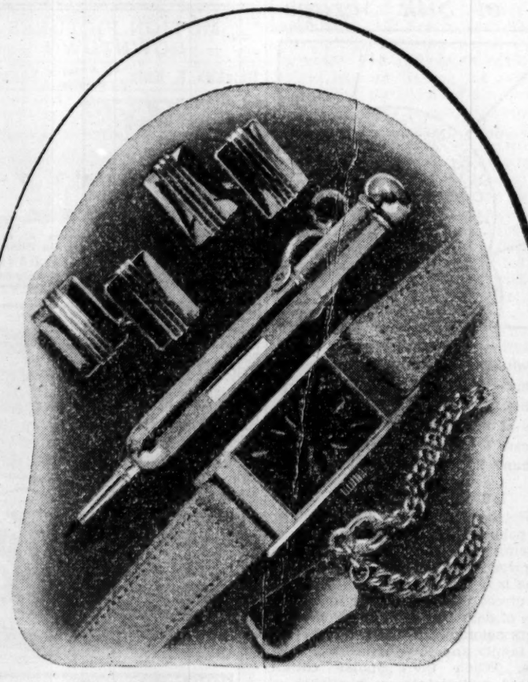

"for the Graduate"

Exciting gifts—14-k. cuff links from $11; Sterling pencils from $4.75; Men's strap watches from $20; Sterling key chains from $1.50; Ladies' gold watches from $30; Gold charms from $1.50; Gold brooches from $5, others with diamonds from $25.

SPAULDING-GORHAM
IN THE DRAKE, CHICAGO
1636 ORRINGTON, EVANSTON

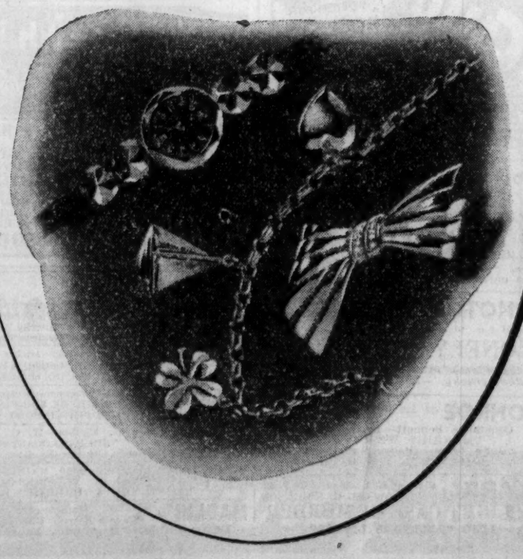

BATHS FOR BODY BEAUTY, THIRD FLOOR

Off Go the Inches
Along with the Pounds!

Baths for Body Beauty are a highly specialized series of treatments for remodeling the silhouette. They systematically cut down the inches —*in the places where you want to lose them.* Call State 2000 for an appointment.

Baths for Body Beauty
Mary O'Donell method
Third Floor.

CARSON PIRIE SCOTT & CO

SPECIAL SELLING
of Foster Shoes for Women

SPRING STYLES . . . ALL of those gay, whimsical shoes: the Spring leathers and gabardines in all the new colors . . . and in all sizes.

Values to $12.75 ...NOW $8.95

VALUES TO $16.75 . . . NOW $11.85

J. E. Foster and Company
SHOES FOR WOMEN AND CHILDREN
115 NORTH WABASH AVENUE and in EVANSTON

Stevens
Chas. A. Stevens & Co.
Chicago's Largest Store for Women
State near Washington

Black with White!

Cool, sparkling in an imported silk print!

Soft, feminine and lovely, it makes you the picture of Summer allure! The simple bodice defines your slim waist and flowers into a box-pleated skirt that's excitingly different! The clear black and white is sparklingly zestful. All in all, this dress has that "great lady" distinction that brings compliments your way. Sizes 12 to 20. Try its charm today!

29.95

Dress Salon.....Fourth Floor

Unfamiliar Faces

By Alice Grant Rosman

[Copyright: 1938: By Alice Grant Rosman.]

SYNOPSIS.

Elizabeth Sandal is shocked to find her two children resent their father's will that unexpectedly left a fortune to her and did not mention them. Dorothea wants to have her own London flat. Oliver hopes to marry into wealth. Elizabeth goes off to Switzerland for a change and rest, and meets Andrew Leicester, who was a groom at her wedding. Andrew, a widower, is returning after years of absence in China to meet his children. William, his son, lives with a bachelor relative. His daughter, Shirley, is with his wife's people. Shirley has become involved in a scandal with an aviator who was engaged to another girl. Her mother's family, so they have written Andrew, can do nothing with her. Andrew hopes to have it out with Shirley before becoming involved with his in-laws. Shirley believes the older generation are all against her, and treats him coolly. Andrew turns to Elizabeth for sympathy.

INSTALMENT XIII.

HOSTILITY.

Andrew paused for a moment and went on with a faint smile at his own expense:

"You may not believe it but I never find a chance of tackling her alone. I did get to the point of going up to her room when she went to dress, but William opened the door. They'd changed the rooms I'd engaged for them—no doubt she'd foreseen what I might do—and I had to find an excuse for dragging him out of the bath and beat a retreat."

Elizabeth leaned back in her chair and laughed.

"I've never heard anything quite so ridiculous," she declared.

Andrew smiled himself. Put baldly his story might sound feeble, but he found it difficult to show in words the determined elusiveness of his daughter, and something which disturbed him a great deal more [and which he did not care to admit], a feeling of very real hostility from her to him.

As a reasonable being he knew that it was quite feasible that the girl might be any of the things he least desired; calculating, selfish, a moral degenerate, a potential bad hat, or a mere fool; but in every contact with her his sober judgment denied these possibilities.

"You are partly to blame if I seem incredibly weak-minded," he accused Elizabeth. "You pulled me up about condemning the chit out of hand, you may remember. I want to persuade you to come over and dine tonight and have a look at them."

"I'll come with pleasure. I'll even contrive to draw William away to discuss aeronautics . . . but O, don't expect any wisdom from me about the girl, Andrew," cried Elizabeth in dismay. "My own daughter thinks me a perfect fool."

"Good God!" exclaimed Leicester.

It was naturally the most stimulating reply he could have made her.

Andrew called for Elizabeth about seven that evening, much to the edification of Miss Pett and her intimates, who thought him 'most distinguished looking,' and discussed him throughout dinner. It was considered highly probable that he was a delegate to the league of nations, a member of the government even, but Mrs. Sovran, when appealed to on this point, said in her gentle way that she fancied the league was not in session.

"Then no doubt he is her brother or brother-in-law—a relation, you may be sure," cried Miss Pett. "How very stupid of us! Being in mourning she wouldn't dream of going out to dine with a gentleman who wasn't related, naturally. Poor thing, I daresay it will cheer her up. . . ."

At Vevey meanwhile the cabal were preparing themselves for their father's guest.

"I ran across an old friend in Montreaux and have asked her to dine with us," he had informed them when they returned from their excursion, damp and glowing.

"O, really."

"We'd better clean up then."

"You've had a good day?" inquired their parent.

"O, yes, rather, thanks."

They were off as usual, ignoring the lift and clattering upstairs, William observing as they went:

"Going to make yourself gaudy for the girl friend? . . . You never know. Perhaps we'll get the old boy off this season. After all he's not a bad looking chap and fairly sound in the tooth."

"She's probably married," said Shirley.

"Lord, yes. That's a thought."

William, whistling happily, unlocked his door and vanished. He had a pretty good day, and the bath when he tried it was piping hot, which was all that mattered at the moment.

He took a jocular tone about his father to hide the fact that he found the latter's efforts to make friends rather embarrassing. He didn't analyze this sensation, but he felt constrained to the same kind of awkward politeness as when he stayed with other fellows, and their parents took him about, or tried to engage him in conversation.

"He's all right of course," mused William, "but a shade odd . . . like the night he thumped on my door and then said 'O, it's you,' and then some rot about wanting to borrow a stamp. Gave me the start of my life. I thought he was coming in for a heart-to-heart about the moral uplift or something equally frightful."

Contrary to Andrew's belief, William had kept this incident to himself. If anything of the kind had been in the wind he hoped his size and look of cold astonishment had shown his father that he was a bit too old for that sort of stuff, and anyway he wasn't going to give Shirley the laugh or him. Being nearly three years younger than his sister he had to keep his end up.

Having parboiled himself to a nice shade of lobster pink, William dressed and went downstairs, to find Shirley before him looking like a lily of the field in her long, high necked, sleeveless frock of primrose satin.

His only reaction to this charming sight was:

"Had a good wallow? I don't mind betting you didn't come to, the boil though."

"Boil indeed!" said his sister loftily. "I simmered gently till done, sprinkled well with poudre du soir, garnished with a spot of my celebrated geranium paste, and shall be served as a deviled ice. Let us be subtle or die."

"Smells all right," declared William, and was ordered not to sniff the confectionery.

Shirley's desire to maintain a light satirical tone was continually being defeated by her anger on one side and her happiness on the other. Though the past and the future might be in a thorough mess and worry her badly when she was alone, suspended between these two dark states was a present bright at least in patches, none of which she intended to miss.

Tramping with William in the open air, seeing new places, strange people, traveling in odd little railways; demanding what she wanted in a foreign tongue which no blandishments from the English speaking foreigners could persuade her to relinquish, until buyers and sellers alike were convulsed with laughter; catching up with William's news and plans and ambitions; coming back to attractive hotel meals with a healthy appetite; all this spiced by a determination to keep it going until the end of William's holidays, father or no father, was rich excitement after the dreary months behind.

War was inevitable, but it was not William's war. He was out of it, he was all right, and with this examination ahead, she was not going to have him worried.

Meanwhile she contrived not merely to evade the enemy, but to see that William got his chance to read, changing rooms with him when hers was on the less noisy side of the hotel.

Accustomed to settling their own affairs, it would not have occurred to either of them to mention the transition to the person who had chosen the rooms and was footing the bills; and that well meaning and puzzled gentleman, torn between a desire to save his daughter's face and box her attractive ears, had no conception that she was merely scheming for time to evacuate her noncombatant before a battle which she believed already lost.

The arrival of Andrew and the visitor caught the girl off her guard, for she was perched on a table in the lounge, enjoying some foolery of William's, when they walked in.

[Continued tomorrow.]

Expert on Children Catches Youngsters Reading Her Column

BY GLADYS HUNTINGTON BEVANS.

[Copyright: 1938: By The Chicago Tribune N. Y. News Syndicate, Inc.]

It was a hurry call—the letter had to go out by messenger. I walked away from my desk to meet him and save time.

He was a trim looking lad of about 16, I imagine, and every inch a boy. He took the letter, then, "It has to have a 'from' on it," he said. "It's a rule of the company. Just write it in the corner here . . ." and he pointed and gave my name.

"How did you know that?" I asked.

"O, I read your articles," he said "You do?" I said, with a smile. But to myself I said, "O, dear! O me . . . O my!"

That very day I had received four letters from little girls of, I imagine, about 12. And again I said to myself, "O dear . . . O me . . . O my!" Because?

Because, although I think they may get a lot that will sink in for their own future use when they grow up, I wonder if they will misinterpret my talks to mothers and sit in judgment on their parents. I hope they won't and some day soon I'm going to write a letter in this column to them—especially to my young readers of high school age.

But that I can do only once or twice. The rest of the time this department must be run for the mothers and fathers and other grownups who have children under their wing.

I hope the young people who read this column appreciate how dearly their parents love them; how much their fathers and mothers desire their happiness; that while they may be wise most of the time, it is not human to be wise on every occasion; and that bringing up a family is not an easy thing to do. We are not finding fault with parents in this column—we are only trying to help.

Another day—perhaps on a Sunday soon—I shall write a letter "for boys and girls only." One their parents are not supposed to read!

* *

Woman's City Club Board.

The board of managers of the Woman's City club will meet at 10:30 o'clock this morning in the club lounge.

The Housewife

It's the time when women like to brighten their kitchen shelves with new covers and edgings. Have you seen the pretty, crisp, plaited new shelf edging that is made of a specially processed cellophane? The plaits will not come out.

You can get a nine foot roll of it at extremely small cost, and you simply apply it to the shelf edge with thumb tacks.

This edging comes in yellow and white, blue and white, and black and white.

Then there are several new patterns in waterproof materials for shelves. These are made with their own fancy borders. You simply lay them on the shelves and turn the border down to make the shelf edging. Again you apply with thumb tacks.

EDITH WEIGLE.

GASOLINE ALLEY—IF WISHES WERE HORSES

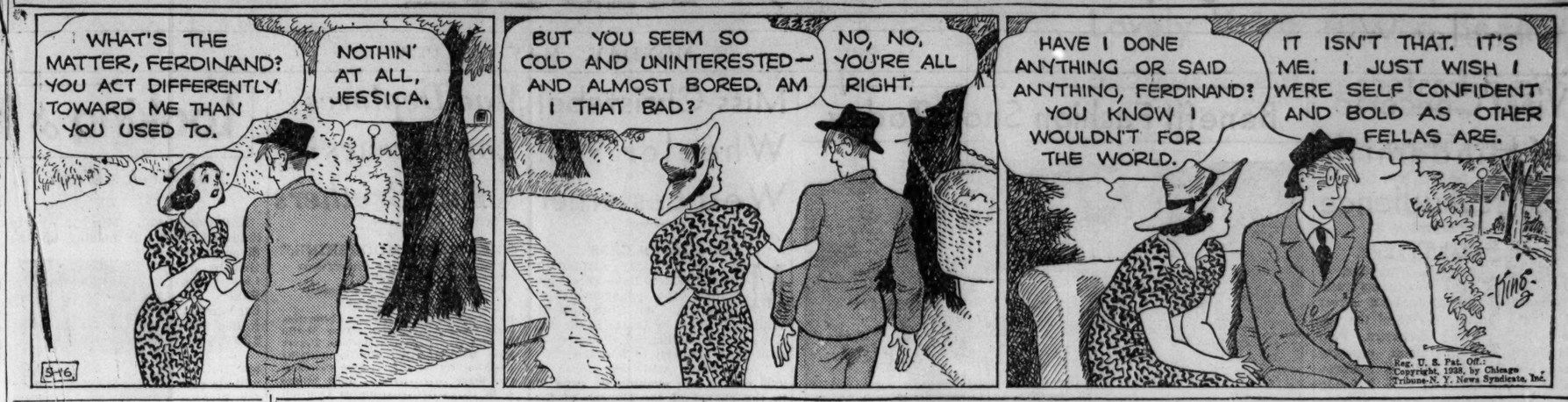

WINNIE WINKLE, THE BREADWINNER: Let's Get Friendly

Race to Green Now Stampede in Style World

BY RHEA SEEGER.

Green, a grand color sadly neglected by shoppers and designers alike until this season, finally does the propaganda trick.

Until you've seen how intriguing this flattering color can be in a white dotted green Swiss dress for a sultry day in town or country, in a crisp green and white checked gingham two piece model for office wear, in gay green gloves, hat, and footgear, you've missed a shopping thrill.

Green as cool as the long green aisles of a forest; green like the refreshing depths of an emerald lake; green as mysteriously dark as cypress or as thinly cool as lettuce, every tint and tone is used for smart summer clothes.

For coolish days in town, chiffon thin wool or dull crepe, for heat waves, green lawn dimity, cotton net or lace. For dress parade, plaited dark green chiffon cooled with whiffs of white. White dotted silk with a green background makes ideal summer dresses for town. Pique outfits have designs of white against green or green against white. There are green linen dresses with separate jackets—boleros or green tailored coats.

Hats of green leaves closely molded in skull cap formation and flattering broad brimmed green straw or linen hats tied simply with velvet ribbon are on display. Green net Gibson girl shirtwaists are worn with white skirts. Dark green lace dinner dresses, green summer negligees, and crisp green house coats will be popular. Green pajamas and even green dotted linen nightgowns are ready for a summer night's sleep.

Costume jewelry, most inexpensive, features the lure of green in pins, bracelets, and clips.

Get into green, it's flattering to every one—blonde, brunet, coppertop, and exceptionally so for the lovely sophisticates with gray or white hair.

* *

Milwaukee Road Women.

The Milwaukee Road Women's club sewing guild will hold its monthly meeting in the clubrooms in the road's office building at Fullerton and Southport avenues at 10:30 o'clock today.

"Heirloom" Quilt Based on Usage of Silk Scraps

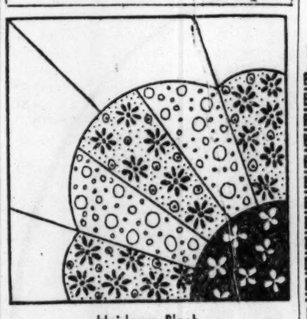

Heirloom Block.

Patterns of this design are 5 cents, stamps or coin. Address Nancy Cabot, Chicago Tribune, or call at one of the Tribune Public Service offices, 1 South Dearborn street or Tribune Tower.

BY NANCY CABOT.

"Heirloom Block" is a variation of the popular fan pattern, but, instead of being appliqued, the entire square is pieced. The derivation of the name is readily understood, since all the pieces used in the original quilt were of dark silk from discarded garments belonging to every member of the family and their immediate relatives. When the popular cotton printed materials were available in quantity in America silk squares fell out of favor. The light, multicolored prints offer a gay, cheerful appearance in a bedroom. A variety of shades may be successfully combined without becoming bizarre.

For a limited period Nancy Cabot offers ten quilt patterns of her own choice at a price of 10 cents for the group (12 cents by mail). Address Nancy Cabot, Chicago Tribune, or call at one of the Tribune Public Service offices, 1 South Dearborn street and Tribune Tower.

MOTION PICTURES DOWNTOWN

OP. 10:30 Pr. Chgs. 1 & 6:30 RKO PALACE RANDOLPH AT LA SALLE
CAB CALLOWAY IN PERSON with his ALL-NEW COTTON CLUB REVUE
1st SCREEN-FUN "GOODBYE, BROADWAY" ALICE BRADY Chas. WINNINGER TOMMY RIGGS
Extra Screen Thrills GOLDEN GLOVES Fighters & Action
FRI. GINGER ROGERS JAS. STEWART "VIVACIOUS LADY"

World PLAYHOUSE 410 S. Mich. Ave. Cont. 11:15 A. M. to Midnight—35c to 6:30 P. M. JAN KIEPURA "The Charm of EGGERTH MARTA" La BOHEME" From Puccini's Opera—Eng. dialogue titles "Has universal heart appeal." MAE TINEE

SONOTONE THEATRE 66 E. Van Buren Cont. 11 a.m. to midnite-25c to 1 p.m.-35c to 6:30 "LONELY WHITE SAIL" "Packs Plenty of Interest, Much Artistry in Photography."—Rodenbach, Daily News

MONROE Monroe & Dearborn PATSY KELLY. Constance Bennett—Brian Aherne "MERRILY WE LIVE" John Boles—Gladys Swarthout "ROMANCE IN THE DARK"

CLARK Clark at Mad.—15c to 6:30 P. M. EDWARD G. ROBINSON 'A SLIGHT CASE OF MURDER' ALSO "RECKLESS LIVING"

MOTION PICTURES DOWNTOWN

Balaban & Katz Year 'Round Air Conditioned Theaters

CHICAGO STATE NR. RANDOLPH • Tel. RAN. 5300 Come Early Open 10 A. M. Pr. Cha. 1 & 6:30 TECHNICOLOR The Adventures of Robin Hood with ERROL FLYNN OLIVIA DeHAVILLAND STAGE Balaban & Katz Lavish Revue RUFE DAVIS Maurice & Cordoba

ORIENTAL RANDOLPH NR. STATE • Tel. RAN. 5300 Open 10:15 A. M. Pr. Chg. 1 & 6:30 STAGE In Person "Ukulele Ike" CLIFF EDWARDS Surf Club Boys Alexander & Santos Reynolds & White Metter & Davis Four Men and a Prayer LORETTA YOUNG RICHARD GREENE DAVID NIVEN SANDERS-NIVEN-SMITH

APOLLO RANDOLPH AT CLARK • Tel. RAN. 5300 Op. 8:45 A. M. Pr. Cha. 1 & 6 Popular Prices TYRONE POWER ALICE FAYE DON AMECHE ALICE BRADY IN OLD CHICAGO

UNITED ARTISTS RANDOLPH-DEARBORN • Tel. RAN. 5300 HEARING AIDS Op. 8:45 Pr. Chg 1 & 6 CLARK GABLE • LOY RETURN Spencer TRACY TEST PILOT

GARRICK RANDOLPH NR. CLARK • Tel. RAN. 5300 Op. 8:45 A. M. Pr. Cha 1 & 6 "COCOANUT GROVE" FRED MacMURRAY HARRIET HILLIARD YACHT CLUB BOYS

20c TO 1 STATE-LAKE ★ VAUDEVILLE MEDLEY & DUPREY AUNT JEMIMA Verne Buck, Others Sweethearts FIRST SHOWING LONE WOLF in PARIS FRANCES LEDERER FRANCIS DRAKE AMATEURS 7:30

McVICKERS MAD. NR. STATE OPEN 8:45 Pr. Chg. 1 & 6:30 CHILD. ALWAYS 15c WALT DISNEY'S Snow White AND THE SEVEN DWARFS TECHNICOLOR

WOODS Randolph-Dearborn 2 HITS! "GOLDWYN FOLLIES" Charlie McCarthy Ritz Brothers Claudette Colbert Charles Boyer—in "TOVARICH"

LA SALLE 15c to 6:30 WILLIAM POWELL "Baroness & Butler" ROBERT TAYLOR "YANK AT OXFORD"

WEST

MARSHALL SQ. 2875 Cermak Rd. "Merrily We Live" Chas. McCarthy, Kenny Baker—"Goldwyn Follies"

4 STAR 2418 W. Madison—Mickey Mouse "BULLDOG DRUMMOND'S PERIL" Edw. G. Robinson—"A SLIGHT CASE OF MURDER"

AVENUE Cicero at Jackson—George Brent, "GOLD IS WHERE YOU FIND IT" Allan Jones, Judy Garland, "EVERYBODY SING"

SAVOY 4346 W. Madison—W. C. Fields, "BIG BROADCAST of 1938" Joan Bennett, H. Fonda, "I Met My Love Again"

KEDZIE ANNEX 3210 MADISON ST. The JONES FAMILY, "LOVE ON A BUDGET"

MADLIN 1910 W. Madison—15c to 6:30 Wallace Beery—"Billy the Kid" Dolores Del Rio—"International Settlement"

MOTION PICTURES DOWNTOWN

Balaban & Katz Year 'Round Air Conditioned Theaters

MARBRO MADISON • NR. CRAWFORD Open 1:30—MICKEY ROONEY 'Judge Hardy's Children' Martha Raye—Burns & Allen Betty Grable, Jackie Cooper 'College Swing'

PARADISE Bob Montgomery, "First 100 Years"—&—Nelson Eddy with Jeanette MacDonald, "Girl of Golden West"

SENATE Op. 1:30 MANOR Open 1:30 Ritz Brothers in "GOLDWYN FOLLIES" Constance Bennett in "MERRILY WE LIVE"

STATE Central Pk. Open 1:30 Open 1:30 RITZ BROS. "Goldwyn Follies" Colbert & Boyer "TOVARICH"

• AMERICAN 8 N. Ashl. • B'DY STRAND 1641 W. Roosevelt Charlie McCarthy Ritz Brothers "GOLDWYN FOLLIES" "NIGHT SPOT"

• CRAWFORD 19 S. Craw.—"Making the Headlines"-'Reckless Living'

• JOY 1611 Roos.—"FEMALE FUGITIVES" "Harlem on the Prairie," Colored Cast

• BYRD Cic.-Mad.—"Baroness and Butler" "A SLIGHT CASE OF MURDER"

• WEST END 121 N. Cic.-'LONE RANGER' 'RECKLESS LIVING'—Edgar Rice Burroughs' "TARZAN & GREEN GODDESS"

NORTHWEST

Balaban & Katz Year 'Round Air Conditioned Theaters

CONGRESS Open 11:30—Polish Request Week 2 NEW FEATURES Every Day! 'Ty Co W Ostrej Swiecisz Bramie' Plus—"Jadzia"

HARDING Open 1:30—BETTE DAVIS, "JEZEBEL" & Gary Cooper, Claudette Colbert, "Bluebeard's 8th Wife"

GATEWAY Bob Montgomery, "First 100 Years"—&—Nelson Eddy with Jeanette MacDonald, "Girl of Golden West"

TERMINAL CRYSTAL BILTMORE Open 1:30 Open 1:30 Open 1:30 Ritz Bros., Charlie McCarthy, Menjou Goldwyn Follies' Constance Bennett 'Merrily We Live'

Will Rogers BELPARK Open 1:30 Open 1:30 BOB TAYLOR "Yank at Oxford" Plus—"SLIGHT CASE MURDER" Belpark, All Shows, "Lone Ranger" Smash

• AVON 3327 Full.—"Condemned Women" Wal. Beery, "BILLY the KID"

• IRVING 4003 Irving—Edw. G. Robinson, "SLIGHT CASE OF MURDER" Wm. Powell, "BARONESS and the BUTLER" "BULLDOG DRUMMOND'S PERIL"—3 Features

• EMBASSY 3940 Ful.—'Slight Case of Murder,' 'Double Danger'

• CROWN 1607 W. Div.—Claire Trevor, "Walking Down Broadway" Chas. McCarthy, Ritz Bros., "Goldwyn Follies"

ALAMO 3659 W. Chicago Ave.—Mat. Daily Charlie McCarthy Kenny Baker, Andrea Leeds Phil Baker Constance Bennett "GOLDWYN FOLLIES" "MERRILY WE LIVE" Brian Aherne

TIFFIN North Ave. at Karlov—2 Features Charlie McCarthy RITZ BROS. Constance Bennett, "GOLDWYN FOLLIES" "MERRILY WE LIVE"

PORTAGE 4050 Milwaukee—3 Hits "LONE RANGER" Jack Holt—"MAKING THE HEADLINES" N. Grey, "RECKLESS LIVING" & Deanna Durbin

DRAKE 3548 Montrose—Open 1:30 Robert Taylor—"YANK AT OXFORD" Lionel Barrymore William Powell—"BARONESS & THE BUTLER"

ADMIRAL 3940 Lawrence—Op. 1:30—3 Feats. W. C. Fields—"BIG BROADCAST OF 1938" S. Eilers, "Condemned Women" Wallace Beery—"BILLY THE KID"

MONT CLARE Grand Ave. at Harlem Ritz Brothers in "GOLDWYN FOLLIES" ADOLPHE MENJOU, Claire Trevor, "WALKING DOWN BROADWAY"

LOGAN Milwaukee at Sawyer—J. Barrymore, "Bulldog Drummond's Peril" William Powell, "BARONESS and the BUTLER"

LIBERTY 3705 Fullerton—"Lone Ranger" Jones Family, "Love On a Budget" Henry Wilcoxon, Marian Marsh—"PRISON NURSE"

RIVOLI 4380 Elston Ave.—15c 6 to 6:30—20c After 3 Hits—No. 5, "LONE RANGER" "Big Broadcast of '38"—'International Settlement'

MOTION PICTURES DOWNTOWN

Open 8:45; Price Change, 1 and 6

IT HAS ALL CHICAGO DOIN' THE DIPSY-DOO!

The RITZ BROTHERS in KENTUCKY MOONSHINE

A 20th Century-Fox laugh-musical

TONY MARTIN • MARJORIE WEAVER

Darryl F. Zanuck in Charge of Production

ROOSEVELT BALABAN & KATZ • STATE NR. WASHINGTON

TEL. RAN. 5300 HEARING AIDS!

WEST

Balaban & Katz Year 'Round Air Conditioned Theaters

UPTOWN BROADWAY AND LAWRENCE Open 1:30—MICKEY ROONEY 'Judge Hardy's Children' Martha Raye Burns & Allen Betty Grable Jackie Cooper "COLLEGE SWING"

RIVIERA No Increase in Adult Prices—Children 15c 'SNOW WHITE & the 7 DWARFS' & "Romance of Louisiana" & Pete Smith Riot

GRANADA Sher.-Dev.—Open 1:30 Bette Davis, 'Jezebel' Colbert & Cooper, "Bluebeard's 8th Wife"

CENTURY Clark-Diversey NORTOWN Western-Devon Jeanette MacDonald Nelson Eddy "GIRL OF THE GOLDEN WEST" & Robt. Montgomery "FIRST 100 YEARS"

PANTHEON Alice Faye, Fred Allen, 'SALLY, IRENE, MARY' BOBBY BREEN, Ned Sparks, 'Hawaii Calls'

BELMONT Lincoln-Ashland NORSHORE Howard-Clark Jeanette MacDonald Nelson Eddy "GIRL OF THE GOLDEN WEST" Alice Faye, Fred Allen 'Sally, Irene & Mary'

LAKESIDE "Reckless Living," "Making Headlines" & Mickey Mouse

COVENT "Walking Down Broadway" & 'Making Headlines,' M'key Mouse

GINE' 2516 Devon—John Barrymore in "Bulldog Drummond's Peril" "Making the Headlines" & "Lone Ranger"

• JULIAN 918 Belmont-Cont. 1:30 to 11:30 Swedish Comedy—English Titles "SKICKA HEM NR 7" ("SEND HOME NO. 7")—Birgit Rosengren, Dagmar Ebbesen, Nils Lundell, Rut Holm

• SHERIDAN 4033 Sheridan Road "ADVENTURES OF TOM SAWYER" (In Technicolor) Mark Twain's Classic "ISLAND IN THE SKY"—GLORIA STUART

• VOGUE 3812 Bdway.—Chas. McCarthy, Brian Aherne, C. Bennett, 'MERRILY WE LIVE'

• MODE 3912 Sheri.—Ginger Rogers, Mary Astor, 'UPPER WORLD,' Barbara Stanwyck, Gene Raymond, "WOMEN IN RED"

• 400 6746 Sher.—S. Tracy, "MANNEQUIN" Fannie Brice, "EVERYBODY SING"

• DEVON 6225 Bdwy.—Constance Bennett Bonita Granville, Brian Aherne "MERRILY WE LIVE," "Walking Down B'dway"

• BIOGRAPH 2433 Linc.—"Double Danger" "SLIGHT CASE of MURDER"

• N. CENTER 4037 Lincoln 3 FEATURES Chas. McCarthy, Ritz Bros., "GOLDWYN FOLLIES" "MERRILY WE LIVE" and "NIGHT SPOT"

• DAVIS 4614 Line.—'DOUBLE DANGER' "A SLIGHT CASE OF MURDER"

• BUCK'M 3319 N. Clark—'TOVARICH' "ARSON GANG BUSTERS"

• ARGMORE 1040 Argyle—Judy Garland, Fannie Brice, "EVERYBODY SING" and George Brent in Technicolor Hit, "GOLD IS WHERE YOU FIND IT"

• VIC Shoff.-Bel.—"Baroness and the Butler" "A SLIGHT CASE OF MURDER"

CINEMA ROB. MONTGOMERY "NIGHT MUST FALL"

HOWARD Howard St. "L"—Free Parking Open 1:30—Rogers Park 0808 Constance Bennett—"MERRILY WE LIVE" Claire Trevor—"WALKING DOWN BROADWAY"

BRYN MAWR Bryn Mawr "L" Station Open 1—Long. 8074 "Baroness & the Butler"—"Slight Case of Murder"

LINCOLN 3164 Lincoln—15c to 6:30 "BRIDGE OF SIGHS" George Brent, "GOLD IS WHERE YOU FIND IT"

DEARBORN Open 6:00—Robert Taylor "A YANK AT OXFORD" Wm. Powell, Annabella, "Baroness and Butler"

DE LUXE 1141 Wilson Ave.—Wm. Powell "Baroness and the Butler" Edw. G. Robinson—"A Slight Case of Murder"

LAKE SHORE 3175 Broadway Olivia De Havilland Geo. Brent—"GOLD IS WHERE YOU FIND IT"

BUGG 3 Feats.—W. C. Fields, "Big Broadcast Work"—Joan Bennett, "I Met My Love Again"

RIDGE Devon at Clark—Open 1:30 P. M. Robert Taylor, "A Yank at Oxford" Edw. G. Robinson—"A Slight Case of Murder"

GOLD COAST Clark & North Always 15c Wallace Beery—"BAD MAN OF BRIMSTONE"

MOTION PICTURES SOUTH

Balaban & Katz Year 'Round Air Conditioned Theaters

TIVOLI 63rd & COTTAGE GROVE Open at 1:30—POPEYE HIT Mickey Rooney—Lewis Stone 'JUDGE HARDY'S CHILDREN' Burns & Allen—Martha Raye Jackie Cooper "College Swing"

SOUTHTOWN 63rd & HALSTED FREE PARKING IN PREMISES—GUS GEE, MANAGER Doors Open at 1:30 P. M. Gary Cooper—Claudette Colbert "BLUEBEARD'S 8TH WIFE" Melvyn Douglas—Virginia Bruce "ARSENE LUPIN RETURNS"

TOWER "GIRL OF GOLDEN WEST" & "FIRST 100 YEARS"

MARYLAND "TOVARICH" Plus "MERRILY WE LIVE"

MICHIGAN 110 E. Garfield—Wm. Powell, "BARONESS and the BUTLER" Edw. G. Robinson, "SLIGHT CASE of MURDER"

KIMBARK 6240 Kimbark—Mat. 15c to 6:30 "KING of the NEWSBOYS" Dolores Del Rio—"International Settlement"

RAMOVA 35TH & HALSTED "3 STOOGES COMEDY" RITZ BROS.—"GOLDWYN FOLLIES"

CHELTEN 79th & Exchange—Wallace Beery, "BILLY THE KID" W. C. Fields—"BIG BROADCAST OF 1938"

DREXEL 863 E. 63rd—15c to 6:30—After 20c Lew Ayres, "King of the Newsboys" Dol. Del Rio, "INTERNATIONAL SETTLEMENT"

MARQUETTE 63d & Kedzie—2 Features "Making the Headlines" Robert Taylor—"A YANK AT OXFORD"

HIGHWAY 63rd & Western—2 Features "MAKING THE HEADLINES" Robert Taylor—"A YANK AT OXFORD"

COLONY 59TH & KEDZIE—2 Feats. "Slight Case of Murder" Wm. Powell, Annabella, "Baroness & the Butler"

NORTH

ESQUIRE Mat. 30c 1:30 to 6:30 53 E. OAK PRESENTS ROBT. MONTGOMERY VIRGINIA BRUCE "THE 1ST 100 YEARS" and "ESQUIRE HOUR" FREE PARKING Lydy's—Goldring Palmolive Bldg.

ADELPHI 7074 N. Clark. Reg. Pk. 1039 BARG. MAT. 2 TO 6:30 15c Joan Bennett Henry Fonda 'I MET MY LOVE AGAIN' "BROADCAST of 1938" W. C. Fields Martha Raye

COED 15c ANY TIME Morse Ave. "L" Open 1:30 WALLACE BEERY in His Finest Role "BAD MAN OF BRIMSTONE" FEATURE TIMES 2—4—6—8—10

PLAZA 308 W. North Ave.—2 Feats. W. C. FIELDS 'BIG BROADCAST OF '38' WALLACE BEERY—"BILLY THE KID"

WINDSOR 1225 N. Clark. Open 1:30 Adolphe Menjou, Andrea Leeds, Charlie McCarthy Kenny Baker "GOLDWYN FOLLIES" and Charles Boyer Claudette Colbert, "TOVARICH"

MOTION PICTURES SOUTH

WARNER BROS. THEATERS For Picture Times—Phone Triangle 1500

AVALON 79th at Cottage Grove Free Parking 30c Until 6:30 "Adventures of TOM SAWYER" — plus — "BLUEBEARD'S 8TH WIFE"

CAPITOL 79th at Halsted Free Parking 30c Until 6:30 Bette Davis "JEZEBEL" — plus — "SWING YOUR LADY"

STRATFORD "LONE RANGER" and Robt. Montgomery, "THE FIRST 100 YEARS"

RHODES 79th-Rhodes—Free Parking Constance Bennett, "The LONE RANGER" and "MERRILY WE LIVE"

BEVERLY 95th-Ashland—Free Parking "GOLDWYN FOLLIES"

JEFFERY 71st-Jeffery Free Parking HIGHLAND 79th-Ashland Free Parking Constance Bennett Brian Aherne "MERRILY WE LIVE" — Plus — Claudette Colbert Charles Boyer "TOVARICH" Added! All Shows: "The LONE RANGER"

OGDEN Claudette Colbert, "TOVARICH" and "MERRILY WE LIVE"

GROVE "A SLIGHT CASE of MURDER" "BARONESS & THE BUTLER"

COSMO "MAKING the HEADLINES" Preston Foster, "Double Danger"

SHORE "A YANK AT OXFORD" and "I MET MY LOVE AGAIN"

FROLIC "A YANK AT OXFORD" and Added! "The LONE RANGER"

LEXINGTON "Slight Case of Murder" "Baroness & the Butler"

OAKLAND Charlie McCarthy Comedy and "RECKLESS LIVING" Edw. G. Robinson, "A Slight Case of Murder" Added! All Shows: "The LONE RANGER"

HAMILTON Chas. McCarthy Comic and "International Settlement" WALLACE BEERY in "BILLY THE KID"

PICCADILLY 51st and Blackstone Bobby Breen, Ned Sparks "HAWAII CALLS" Alice Faye, Fred Allen—"SALLY, IRENE & MARY"

HARPER 5240 Harper—Edw. G. Robertson, Allen Jenkins, 'SLIGHT CASE of MURDER' MICKEY MOUSE—1st Two Eps. 'LONE RANGER'

HYDE PK. 5316 Lake Park—William Powell Annabella, "BARONESS AND THE BUTLER"—Also Excellent Shorts

KENWOOD 47th-Woodlawn—Joan Bennett Henry Fonda, "I Met My Love Again" & Joe Brown, 'Wide Open Faces'

Shakespeare 43d-Ellis-Raye-Fields-Lamour "BIG BROADCAST of 1938" J. Brown, 'Wide Open Faces'-'Lone Ranger' No. 1

COMMERCIAL 9150 Commercial—Op. 11:30 EDW. G. ROBINSON, "A SLIGHT CASE OF MURDER" and MICKEY ROONEY, "DOWN the STRETCH"

JACKSON PK. 67th-Stony—OPEN 1:30 Robert Taylor Maureen O'Sullivan—"YANK AT OXFORD" Edw. G. Robinson—"SLIGHT CASE of MURDER"

WOODLAWN 1326 E. 63rd—"Grand Slam," "LOST LADY," B. Stanwyck-F. Morgan-R. Cortes "STRAIGHT IS the WAY," F. Tone, G. George

RAY 2633 E. 73th—W. C. Fields, "It's a Gift" "SECRET BRIDE," Barbara Stanwyck, Warren Williams—"WHITE BONDAGE," Jean Muir

MIDWAY Cott.-63d—Geo. Brent, Jean Muir "Desirable"—"Girl Overboard" Glo. Stuart, 'Friends of Mr. Sweeney,' Chas. Ruggles

• SUBURBAN •

EVANSTON

VARSITY Open 1:30—No Increase in Adult Prices—Children 15c 'SNOW WHITE and the 7 DWARFS' & "Romance of Louisiana" & Pete Smith Riot

VALENCIA Open 1:30—Robert Taylor "A YANK AT OXFORD"

CORONET Open 5:45—JOE E. BROWN. "WIDE OPEN FACES"

STADIUM Open 1:30—Free Parking Edward G. Robinson in "A SLIGHT CASE OF MURDER"—Allen Jenkins Also "Reckless Living," Jimmy Savo—Cartoon

NO MAN'S LAND

TEATRO DEL LAGO 2 HITS "GIRL OF THE GOLDEN WEST" Jeanette MacDonald Nelson Eddy At 7:00—10:30 "FIRST HUNDRED YEARS" R. MONTGOMERY VIRGINIA BRUCE At 9:15

WILMETTE

WILMETTE OPEN 1:30 20c TO 6:30 CHARLIE McCARTHY—RITZ BROTHERS "GOLDWYN FOLLIES" CLAUDETTE COLBERT "TOVARICH" CHARLES BOYER

HIGHLAND PARK

ALCYON Adolphe Menjou, Andrea Leeds, Kenny Baker, Charlie McCarthy, "GOLDWYN FOLLIES"

CICERO

VILLAS 5603 W. CERMAK RD.—Open 1:30 MAUREEN O'SULLIVAN, Robert Taylor, "A YANK AT OXFORD" Sally Eilers in "CONDEMNED WOMEN"

ELMWOOD PARK

ELM 7540 Grand Ave.—Cartoon, Musical, News Jack Holt, "Making the Headlines" Preston Foster, Whitney Bourne, "Double Danger"

HINSDALE

HINSDALE Always a Single Feature Olivia De Havilland, Geo. Brent, "Gold Is Where You Find It"—7:20—9:40 20c

LOMBARD

DU PAGE Adventures of "LONE RANGER" Mickey Mouse Colored Cartoon ROBERT TAYLOR—"YANK AT OXFORD"

MAYWOOD

LIDO "GIRL OF THE GOLDEN WEST" Jeanette M'Donald Nelson Eddy "FIRST 100 YEARS" Robert Montgomery Virginia Bruce

FOREST PARK

FOREST MADISON at DES PLAINES Free Parking—RITZ BROS., KENNY BAKER ANDREA LEEDS "Goldwyn Follies" Constance Bennett-Brian Aherne, "Merrily We Live"

AUSTIN

PLAISANCE 466 N. Parkside—D. Lamour "Big Broadcast of '38" Dolores Del Rio, "International Settlement"

PARK 5960 Lake—Robert Donat, "The GHOST GOES WEST" Geo. Brent, "GOLD IS WHERE YOU FIND IT"

AUSTIN George Brent, Ricardo Cortez, Bette Davis, "SPECIAL AGENT" Geo. Arliss, Edna M. Oliver, 'LAST GENTLEMAN'

SYMPHONY 4937 W. Chgo.—Mat. Daily "DOUBLE DANGER" and Edw. G. Robinson—"SLIGHT CASE of MURDER"

IRIS 15c 5:45 to 6:30—5743 W. Chicago Ave. Jack Holt in "Making Headlines" Wm. Powell, Annabella, "Baroness & the Butler"

OAK PARK

LAMAR Marion at Lake St. "L" Robt. Montgomery, "First 100 Years" Alice Faye, Fred Allen, "SALLY, IRENE, MARY"

LAKE Lake & Marion—Claudette Colbert, Chas. Boyer, "TOVARICH," Constance Bennett, Brian Aherne, "MERRILY WE LIVE"

SOUTHERN 828 S. Oak Pk.—2 Features "CONDEMNED WOMEN" & WALLACE BEERY in "BILLY THE KID"

BERWYN

BERWYN Op. 1:30—Constance Bennett, Brian Aherne in "Merrily We Live"—Plus Ritz Bros.-'GOLDWYN FOLLIES'-Chas. McCarthy

NEW RITZ

Miss Christabel Wheeler Will Wed Easterner

[Continued from page 13.]

home of Mrs. John L. Kellogg, 2952 Lake Shore drive; a luncheon the Park Ridge School for Girls will give for the newly organized auxiliary board for Solomon cottage; a luncheon the North Shore Service League of the Chicago Maternity center will give at the Yar; a luncheon and bridge party the Wilmette Center of the Infant Welfare society will give at the Shawnee Country club, and the annual meeting of the Chicago Smith College club tonight at 6:15 o'clock.

Solomon cottage was given to the Park Ridge school in 1908 by the late Julius Rosenwald, who named it in honor of Mrs. Henry Solomon, president of the school board from 1906 to 1908. Mrs. Solomon will be the especial guest at the luncheon party today, and also at a tea this afternoon.

Gilbert Steckers in Montreal Till Fall.

Mrs. D. Frank Webb, vice president, will preside at the luncheon of the North Shore Service league, in the absence of Mrs. Gilbert Stecker, president, who with her husband and their daughter Sarah Jane has gone to Montreal to remain until September.

After the business meeting of the Smith club John N. Hazard will talk on "Juvenile Delinquency in the Soviet Union." He is an alumnus of Yale, received his LL.B. from Harvard and then spent three years in Russia, where he attended the Moscow Juridical institute as an agent for the Institute of Current World Affairs. Under the auspices of the latter institute he now is working up his material at the University of Chicago.

Tea Today for Winnetka Infant Welfare Juniors.

The senior board of the Winnetka Center of the Infant Welfare society is entertaining the junior board at a tea this afternoon in the new home, at 686 Hill road, of Mrs. George E. Booth. Mrs. William Fuller Gregson, president of the Woman's auxiliary of the society; Miss Dorothy Hall, who is the mental hygiene supervisor, and Mrs. James L. Surpless, president of the junior board, will speak.

After the speeches, in the big playroom, tea will be served in the dining room and living room adjoining. Mrs. S. Edwin Earle is president of the senior board, and Mrs. Gilbert Scribner is the program chairman. Mrs. William J. Cook, who founded the Winnetka center a score of years ago, will be a special guest at the meeting.

Mrs. Gaylord Freeman Jr. is opening her new home in Beverly Woods for a spring luncheon meeting of the Beverly Hills center of the Infant Welfare society today. The Beverly Hills, the Kenwood Social Service, and the South Shore centers of the society will benefit from a horse show at the South Shore Country club June 11 and 12. After further plans for the show have been discussed guests at Mrs. Freeman's will hear Mrs. Charles Upham review Dr. Lin Yutang's book, "The Importance of Living."

Eleanor Lippincott Weds Chester N. Goltra Today.

The wedding of Miss Eleanor Welles Lippincott to Chester Nelson Goltra, son of Dr. and Mrs. Chester John Goltra of Evanston, will take place today at 4:30 o'clock in the First Methodist Episcopal Church of Evanston. A small reception will follow at the home of the bride's parents, Mr. and Mrs. Richard R. Lippincott, in Wilmette.

Mrs. Edgar Hill Latham Jr., who will be Miss Lippincott's only attendant, arrived with her husband from Palm Beach last Tuesday. Sidney Goltra, who will be best man for his cousin, arrived yesterday from his home in Cincinnati. After a short wedding trip Mr. Goltra and his bride will be at home in a garage apartment they have taken adjoining the Country Club of Evanston.

After a winter of serious musical programs the Lake View Musical society has decided to have its last meeting as gay and whimsical as possible. So today at the annual spring luncheon at 12:30 o'clock at the Blackstone hotel the members of the society will stage a frolics called "Snowflakes and the Seven Snorfs," especially written by member composers. Among those who have been invited to be especial guests are Sonia Sharnova, Rudolph Ganz, Miss Helen Howe, Mr. and Mrs. William Barnes, Mr. and Mrs. Edwin Mosser, Mrs. James Shakman, Albert Cotsworth, Edward Barry, Mrs. Clifford Caldwell, and Mr. and Mrs. Henry E. Voegeli.

Mrs. Ernest R. Graham and Edna Kellogg in New York.

Mrs. Ernest R. Graham and her niece, Miss Edna Kellogg, have gone to New York for a brief stay. Mrs. Graham's plans for the summer are uncertain; she may go abroad or she may return to Palm Beach, where she has leased for a year the Seward Webb place. Miss Anna Fitziu, who has joined the faculty of the Chicago Conservatory of Music, is living at the Congress hotel.

The Chicago Council on Foreign Relations announces a luncheon address by M. W. Fodor at 12:30 o'clock next Friday in the grand ballroom of the Palmer house. Mr. Fodor, a central European newspaper correspondent, will discuss "South of Hitler." The annual meeting of the council will be held that day.

The Woman's Athletic club announces a lecture on "We Think—, The Making of Public Opinion," by Barclay Acheson at 11:30 o'clock next Friday. Mr. Acheson is associate editor of a magazine.

Mr. and Mrs. Robert B. Graves [Eleanor Cheney] are being congratulated on the birth of a daughter Saturday in Evanston hospital. She will be named Eleanor Favill for her maternal great-grandmother, Mrs. Horace Kent Tenney. The baby is a granddaughter of Mr. and Mrs. F. Goddard Cheney and of Mrs. Lucy C. Graves, all of Winnetka.

HAROLD TEEN—FED UP WITH THE HOT FOOT

Youthfully Styled Jumper Frock

SUSPENDER FROCK, JUNIOR SIZES.

Only the slim figure can wear a suspender, or "jumper" frock, and look well in it. It takes a slim waist and high, youthful bustline to do justice to the girlish lines of a dress like this, so we've designed this frock in junior sizes only. It's a grand model for the home, gardening, active and spectator sports. The skirt has an overall top and buckles where the straps join the bodice. The waistline is curved up in a smart line, and no belt is necessary to this dress, since its perfect fit and the lovely figure beneath it only are needed to show off the beauty of the design. The blouse has a Peter Pan collar trimmed with the same braid that lends color to the cuff bands on the puffed sleeves. A grand idea is to unite a printed skirt with a plain blouse trimmed in harmony with the print. Or you may unite two plain shades.

Style No. 2057 is designed for sizes 11, 13, 15, 17, and 19 years. Size 15 requires 1½ yards of 39 inch material, with 1½ yards of braid for the blouse. The jumper requires 2⅝ yards of 39 inch material.

SPORTS WEAR—Hollywood fashions, 'teen age apparel, budget dresses, hints about accessories, travel togs, formals for starry nights, clothes for children, how to plan a sewing room—all included in the Tribune's new 28 page book of Clotilde Fashions for summer, 1938. Price, 15 cents. If ordered with pattern, 10 cents. On sale at Tribune Public Service offices, 1 S. Dearborn street and Tribune Tower.

CLOTILDE PATTERNS ARE 10 CENTS EACH

Order Blank

CHICAGO TRIBUNE, P. O. BOX 537, Grand Central Station, NEW YORK CITY.

Inclosed find ....., Please send me the Clotilde Pattern listed below:

Pattern No. 2057. Size .....

Write plainly, giving size of pattern desired. Include 10 cents in stamps or coin [coin preferred; wrap it carefully].

Name .....

Number and street .....

City .....

State .....

Looking at Hollywood

By Ed Sullivan

[Continued from page 13.]

tures. Whiting, married to young Doug's ma, clicked big in the Jessie Matthews flicker. Consensus in Hollywood is that Jessie must take off at least twenty pounds if she wants a contract out here. . . . David Niven left town as Merle Oberon arrived. . . . Universal situation will be settled when Charlie Rogers gets to New York. . . . Mitzi Green rushed out for an RKO picture, but rushed right back. . . . Vicki Lester will become Mrs. Dick Purcell. . . . The Dick Powells [Joan Blondell] expect Sir Stork in June. . . . Mrs. Al Ritz in town completely recovered from the surgeon's knife. . . . At Lamaze's, Phyllis Welch and Graeme MacDonald. . . . Mary Brian and Joe Carlton. . . . Patricia Ellis and Robert Davis. . . . Marie Wilson and Nick Grinde. . . . The former Rosa Ponselle chucking a shindig for the ice skaters. . . . At the M.-G.-M. commissary: Mrs. Jock Whitney's huge police dog squatting at the cashier's desk, keeping an eye on his mistress, inside at a table.

WEDDINGS

Announcement is made of the wedding Saturday in Lake Wales, Fla., of Miss Ruth Lee Kipp, daughter of Mr. and Mrs. F. W. Kipp of Avon Park, to George William Laycock, son of Mr. and Mrs. Hartley C. Laycock of Cocoa, Fla., formerly of Chicago. The Rev. Benjamin Otto, former pastor of the Morgan Park Baptist church, in Chicago, officiated. Mr. Laycock and his bride will make their home at the Brevard hotel, in Cocoa.

Announcement is made of the marriage May 12 of Mrs. Edythe A. Leigh, daughter of Mrs. Margaret Anderson of 4920 Greenwood avenue, to Edward Stahl of 7020 Jeffery avenue. The wedding took place in Cole chapel of St. James' Methodist Episcopal church.

Mrs. Ralph E. Fox of 4624 Ellis avenue announces the marriage of her daughter, Margaret, to Kenneth H. Morrill, son of Mr. and Mrs. Frank Morrill of Woodlawn avenue, on Saturday at 4:30 o'clock at the home of the bride's mother.

AMUSEMENTS.

GRAND OPERA HOUSE TONIGHT 8:30 MAT. SAT. ONLY
POSITIVELY LAST WEEK
Cole Porter's New Musical
Starring CLIFTON WEBB
LUPE VELEZ LIBBY HOLMAN
in YOU NEVER KNOW
with TOBY WING & REX O'MALLEY, others.
GOOD SEATS for ALL PERFORMANCES

Varied Recipes Create Fudge Cake You Like

Tuesday's Menu

BREAKFAST
Tomato Juice
Oatmeal
Orange Toast
Milk or Coffee

LUNCH
Creamed Dried Beef with
Almonds on Toast
Peas, Celery, and Pimiento Salad
Apricot Bread Pudding
Milk or Tea

DINNER
Sausage Balls Baked in
Tomato Catsup
Riced Potatoes
Buttered Asparagus
Molded Spiced Pear Salad
Fudge Cake
Coffee

BY MARY MEADE.

[Copyright: 1938: By The Chicago Tribune.]

Scarcely any two cooks or two cookbooks agree on what is a fudge cake. Personally, we believe the fudginess is chiefly in the icing. Here are three "fudge" cakes from our collected favorites. Readers, decide: What *is* a fudge cake?

Fudge Cake.

[For Ten Inch Loaf Pan.]
4 squares unsweetened chocolate, melted
1¼ cups milk
¾ cup brown sugar, firmly packed
⅔ cup vegetable shortening
¾ teaspoon salt
1 teaspoon vanilla
1 teaspoon soda
1 cup granulated sugar
3 unbeaten eggs
2¼ cups sifted cake flour

Melt chocolate in milk over hot water and blend with a rotary beater. Add brown sugar and stir until smooth. Cool. Combine vegetable shortening, salt, vanilla, and soda. Add granulated sugar gradually, and cream the mixture until it becomes light and fluffy. Add eggs, one at a time, beating thoroughly after each addition. Add small amounts of flour alternately with the chocolate mixture, beating after each addition until smooth. Pour bater into 10 by 10 by 2 inch pan which has been greased. Bake at 350 degrees for 55 minutes. Frost with white fudge frosting.

Fudge Cake.

[Three 9-Inch Layers.]
1 cup boiling water
½ cup cocoa
2 cups cake flour
1 teaspoon soda
1 teaspoon baking powder
½ cup shortening
1½ cups sugar
2 eggs
1 teaspoon vanilla
¾ cup sour milk or buttermilk

Add boiling water slowly to cocoa, making a smooth paste. Cool. Sift together flour, soda, and baking powder. Cream shortening and add sugar gradually, beating it in well. Add unbeaten egg yolks and beat well. Add vanilla. Now alternate flour mixture and milk or buttermilk, beating after each addition until the batter is smooth. Add cocoa mixture and fold in stiffly beaten egg whites. Bake in wax paper lined pans at 350 degrees for 25 minutes. Cool and spread layers with fudge icing.

Fudge Cake.

[8 by 8 Inch Loaf.]
2 cups sifted cake flour
2 teaspoons baking powder
½ teaspoon salt
½ cup butter
1 cup sugar
1 egg, beaten
2 squares chocolate, melted
¾ cup milk
1 teaspoon vanilla
¾ cup chopped nuts

Sift flour, measure and sift several times with baking powder and salt. Cream butter thoroughly, add sugar gradually, and beat well. Add egg, then melted chocolate, blending well. Add flour and milk alternately, a small amount at a time, beating after each addition. Add vanilla and nuts. Bake in a greased loaf pan for one hour or until done. Frost with fudge frosting.

Germantown Zephyr and Ombre Yarns. OZ. 16c
Sport Yarn for Bathing Suits ..... OZ. 17c
Send for free catalog to Goodman Bros., 1244 S. Union Ave.
FREE INSTRUCTIONS
Blocking, $1.50
GOODMAN BROS.
7 NEIGHBORHOOD STORES
LOOP: 406 S. WELLS ST.
NORTH: 4535 BROADWAY
SOUTHWEST: 6248 S. ASHLAND
SOUTH: 1408 E. 55TH ST.
WEST: 5667 W. MADISON ST.
WAREHOUSE STORE: 1244 S. UNION
NEW STORE: 325 HOWARD ST.

According to CULBERTSON

GRAND STAND PLAY.

[Copyright: 1938: By Ely Culbertson.]

Give the average bridge expert a large and admiring gallery and his "playing to the grand stand" will follow, as the night the day. For example, in the hand shown below the expert declarer was in the seventh heaven as he elected himself to the rôle of minor prophet and announced that he would squeeze a defender at precisely the eleventh trick.

North, dealer.
Both sides vulnerable.

NORTH
♠ A
♥ A 7 6 4
♦ J 5
♣ K J 6 5 3 2

WEST
♠ J 10 9 6 3
♥ Q 10 8
♦ K 10 9
♣ 10 9

EAST
♠ 8 7 5 4
♥ 9 3 2
♦ 8 7 6 3 2
♣ 7

SOUTH
♠ K Q 2
♥ K J 5
♦ A Q 4
♣ A Q 8 4

The bidding:

North	East	South	West
1 club	Pass	2 diamonds	Pass
3 clubs	Pass	4 no trump	Pass
5 no trump	Pass	7 no trump	Double
Pass	Pass	Redouble	Pass
Pass	Pass		

After North's opening bid South's 4½-plus honor tricks were, of course, highly impressive, and he looked for a response that would convey a picture of great strength to insure that the bidding be held open until game was reached. Since he intended to play the hand at no trump or clubs, he was not afraid to use a three-card minor suit as a bidding device. After the club rebid from North and the later announcement of two aces in North's hand, thirteen tricks appeared an excellent gamble. South was quite shocked to hear West's double and promptly redoubled. Incidentally West should have been horse-whipped for that double, as we shall soon see.

The spade jack was the opening lead. Declarer studied the dummy and saw that he could count 12 top tricks—three spades, two hearts, one diamond, and six clubs. The thirteenth trick could be made by capturing either the diamond king or the heart queen. But in view of West's double it was pretty obvious that neither of these cards could be tracked down by a finesse. Nevertheless the virtual assurance that West held both of those cards permitted the declarer to make the following pronouncement: "Well, I hope my dear friend on my left, who so kindly doubled, had at least a *fairly* sound double, because if he did he's going to give up either the heart queen or the diamond king at the eleventh trick." I hasten to say that I do not approve this sort of "big shot" gloating. But the fact remains that declarer made good his boast.

He ran off three spade tricks, *cashed the diamond ace* and the heart ace, and then ran the clubs, discarding his own queen and four of diamonds on the fifth and sixth club. The sixth club, the eleventh trick, did to West precisely what declarer had prophesied. Before he discarded on the sixth club West held the blank diamond king and the Q-10 of hearts. Declarer had kept the K-J of hearts and dummy still had left the diamond jack and a low heart. Obviously West could not discard without sinking the ship; to throw away the diamond king would promote dummy's jack, whereas to blank the heart queen would make declarer's king and jack perfectly good. Naturally West chose the lesser of two evils, i. e., he held on to the diamond king and threw the ten of hearts in the wild hope that declarer then would finesse hearts. But having made his announcement, declarer made no such mistake. He led the heart from dummy, went up with the king, and cashed the jack for the thirteenth trick.

Without West's all-revealing double it is extremely likely that declarer would have finessed either in hearts or diamonds for the thirteenth trick.

Tomorrow's Hand

West, dealer.
Both sides vulnerable.

NORTH
♠ 10 5
♥ A Q 9 8 2
♦ Q J 10 9 4 3
♣ None

WEST
♠ A K 7 4
♥ 5
♦ A 8 7 6 2
♣ 10 6 5

EAST
♠ J 9 6 3 2
♥ 7
♦ K 5
♣ 9 8 4 3 2

SOUTH
♠ Q 8
♥ K J 10 6 4 3
♦ None
♣ A K Q J 7

Mr. Culbertson will discuss this hand in tomorrow's column.

Write your bridge troubles and problems to Ely Culbertson, care of The Tribune, inclosing a self-addressed, stamped envelope.

THROUGH THE LOOKING GLASS

Maybe you read about the Hollywood director who just wordlessly hands out a card to all comers before they have a chance to speak. The card reads "No, we don't know who's going to play Scarlett."

We're considering having a placard made—only we'll wear it in our hat—reading "No, we don't believe any one can give a lifetime permanent, outside of, mebbe, the Lord!"

Here, in case you're not already bored to death with the whole hullabaloo is the dope on the whole business:

In the first place, it was press agents and publicists who went overboard on the whole thing. The barber who puts a fancy price on the haircuts that encourage a wave hasn't, at least to our knowledge, used the idiotic term "lifetime permanent." He has been extremely cautious in his claims—sticking to the truth, which is that hair with some natural spring can be encouraged to wave by a certain kind of cutting.

Not he, but his enthusiasts have spread the completely phoney gospel that this can be done to all types of hair. It can't. The shops that offer the service are rejecting more customers than they tell about.

In the second place cutting to encourage a wave isn't a new idea. It's very old. And so, we might add, are the sort of hairdresses achieved with it, but that is beside the point. Such cuts have been known by various names—"layer cuts," "wave cuts," "curly cuts," and even "chisel cuts." There's something to be said for this last name, we think, considering the price some people are getting for 'em!

If your hair has some natural spring and you want it encouraged to a wave by cutting it's easy to find a hairdresser to do it. It will take a flock of cuts and lots of "push ups," but your ends will still need a permanent unless you stick to a coiffure similar to the late, unlamented post-war "shingle." But if you have any idea that a pair of shears or a razor will make waves wave where they never waved before you'll be disillusioned.

ELEANOR NANGLE.

FOR A LIMITED TIME ONLY!
free GIFT
STINEWAY OFFERS THIS BEAUTIFUL
ELMO SPORT VANITY
With Every Purchase of ELMO PRODUCTS Amounting to $1 and over
This dainty and complete beauty accessory is delicately covered with a silky fabric and holds a generous supply of Ralo Face Powder, a downy powder, and a crystal clear mirror.

A Complete Selection of Elmo Products Is Featured in All Our Toilet Goods Departments
Stineway DRUG STORES

Sincerity, Charm, Grace, and Lovely Voice Assure Beauty

BY ANTOINETTE DONNELLY.

[Copyright: 1938: By The Chicago Tribune-N. Y. News Syndicate, Inc.]

Four of the reigning screen lovelies combined their points of view on what makes a woman beautiful.

Norma Shearer

For years men have been selecting beauties, telling why each is lovely. While it is important, indeed, to get masculine opinions on the always popular subject, what beauties themselves believe vital ingredients in other women is enlightening.

The question, "What is the most important qualification that lends great beauty distinction to a woman?" was put to four outstanding women of the screen.

Norma Shearer opines that real feminine beauty cannot exist without sincerity. Artificiality and subterfuge will overshadow the most perfect physical acquirements and, in the eyes of her audience, that woman no longer will have appeal.

Joan Crawford

Joan Crawford advances the opinion that charm is woman's most important beauty weapon. A woman who creates a good first impression, and a lasting one, stands the best chance of being nominated to a high place in the modern beauty school of thought.

Myrna Loy, who stands ace high, as you know, in gentlemen's preference, gives the feminine voice the ace spot as a dominating influence in femme appeal. A lovely voice, says Myrna, is woman's greatest gift. Poets speak of the nightingale's voice but nary a rave do they allot the beautiful feathers of the peacock.

Myrna Loy

Proving what? That a voice is the dominant factor. "Yes," says the lovely Loy, "if a woman would spend only one half the time on how to speak and what to say as she does on what to wear, when and how to wear it, you know what the answer would be just as she would find out for herself."

Jeanette MacDonald contributes grace as the only single item that will convince your world you have what it takes to win applause. To present a stationary picture is only a momentary impression. To move about gracefully is to bring beauty to life. And from a recent visit with the beautiful Janette I may tell you that she is one of those lovelies about whom the poet sang: "She walks in beauty."

Jeanette MacDonald

Daughters of 1812.

The United States Daughters of 1812 will hold their annual business meeting at 2 o'clock today at the home of Mrs. Franklin M. Miller, 1500 Lake Shore drive.

ENGAGEMENT

Mr. and Mrs. George H. Ostrin of 1407 Elmdale avenue announce the engagement of their daughter, Sylvia, to Peter C. Goldsmith, son of Mr. and Mrs. A. Goldsmith of 829 Lakeside place.

Stevens
Chas. A. Stevens & Co.
Chicago's Largest Store for Women
State near Washington

"Handy!"
The "cute" little bag that slips in your pocket! Or carry it conveniently in your hand!

Utterly new and different, one of the most convenient bags we've seen! Of soft, supple glove-kid in a swank, long, narrow shape. With the coin pocket on the outside, the zipper opening, it has room for all your gadgets, too. It's a bag you'll love to carry all Summer long on any and every occasion. White, red, copper, copen, Royal, wine, pink, black or navy.

Only at Stevens 5.00

Handbags.....First Floor

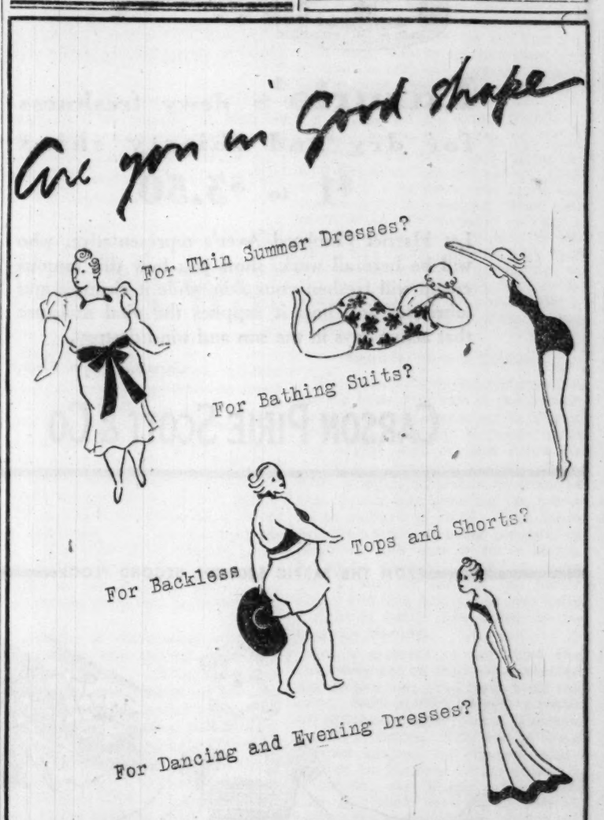

For All Sorts of Summer Helps and Hints Come to the Body Beautiful Department

helena rubinstein
666 N. Michigan Avenue
Phone Whi. 4241

WOTTA LIFE! WOTTA LIFE!

FROM THE HOSIERY SECTION, FIRST FLOOR

Queen's Lace, romantic hosiery by Van Raalte, now only

$1.65

More than ever before, there's an excuse for the delicious frivolity of lovely, lacy ankles, for here is Van Raalte's Queen's Lace at a new, much lower price! It is dress-up hosiery—perfect for dancing. And "after the ball is over" you'll realize how enduring the delicate filigree stitch is. In favorite colors.

Hosiery, First Floor.

CARSON PIRIE SCOTT & CO

FROM THE COSMETIC SECTION, FIRST FLOOR

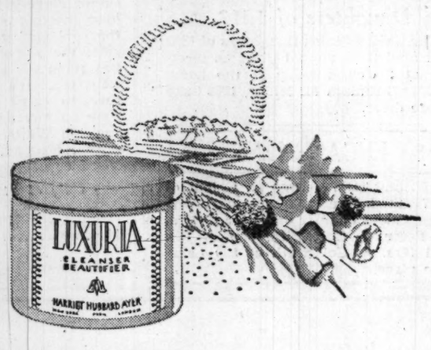

Luxuria's dewy freshness for dry and thirsty skins

$1 to $3.50

Let Harriet Hubbard Ayer's representative, who will be here all week, show you how this famous cream will freshen your skin while it cleanses and lubricates and how it supplies the vital moisture that active days in the sun and wind destroy.

Cosmetics, First Floor.

CARSON PIRIE SCOTT & CO

FROM THE FABRIC SECTION, SECOND FLOOR

Special! sheer summer fabrics in pastel shades

85c Yd.

What's on your program for summer? Garden parties, country club dances, weddings? Here are the makings of pastel sheer picture frocks—at a very special price. Included are 72-inch rayon nets, 44-inch mousseline de soie, 39-inch pure dye all silk chiffon, 42-inch pure dye all silk marquisette. Pastels and white, and also black. Two dresses made from the nets are on display in the section.

Celanese rayon taffeta

75c Yd.

Just the thing for slips to wear under your sheer dresses. Over 60 colors to choose from.

Fabrics, Second Floor.

CARSON PIRIE SCOTT & CO

MAIL AND TELEPHONE ORDERS FILLED. CALL STATE 2000.

Anywhere—Everywhere

in Hope Reed's Suds-Frocks of Crown-Tested Pebble Nub Rayon*

$6.50

A six-some of sunny pastel frocks that are as much at home at "tea-in-the-garden," as on the fairway; as striking against the white benches "spectating" at a tennis match, as on the court. Their exceptionally lovely colors will emerge from tubbing quite as perfect as before. Each frock comes 12 to 20.

1. *The bow-frock comes in shell pink, robin's egg blue, sea green, string.*
2. *Tucked front frock in luggage tan, pink, string, robin's egg blue.*
3. *The stud-frock in white, dusty pink, blue, luggage.*
4. *Button-front frock in string, robin's egg blue, pink.*
5. *Two-piece frock in white, blue, sea green, pink.*
6. *With scallops for trim in shell pink, robin's egg blue, wheat.*

DAYTIME DRESSES, THIRD FLOOR.

**Pebble nub crepe is a Crown tested rayon fabric, identified by the Crown tested tag, your assurance that the fabric has been laboratory check-tested and approved for fabric construction, color fastness, washability, and general wearing qualities.*

Fur storage and Hollanderizing give your fur coat the protection it deserves. Summer it in Carson's cold storage vaults—and have its beauty renewed by Hollanderizing—the process that means so much more than just ordinary cleaning. Furs, Fourth Floor. **Call State 2000.**

CARSON PIRIE SCOTT & CO

FROM THE CORSET SECTION, THIRD FLOOR

Gossard's figure magic worked out in voile and mesh

$5 and $7.50

Efficient foundations for the ample figure, really cool, really light, working magic in smoothing away figure problems. Sketched right is a low backed all-in-one with mesh elastic sides and back, zip fastening. $7.50. Sketched left, summer-weight MisSimplicity, hooks all down the side. $5.

Corsets, Third Floor.

CARSON PIRIE SCOTT & CO

FROM THE KNIT UNDERWEAR SECTION, THIRD FLOOR

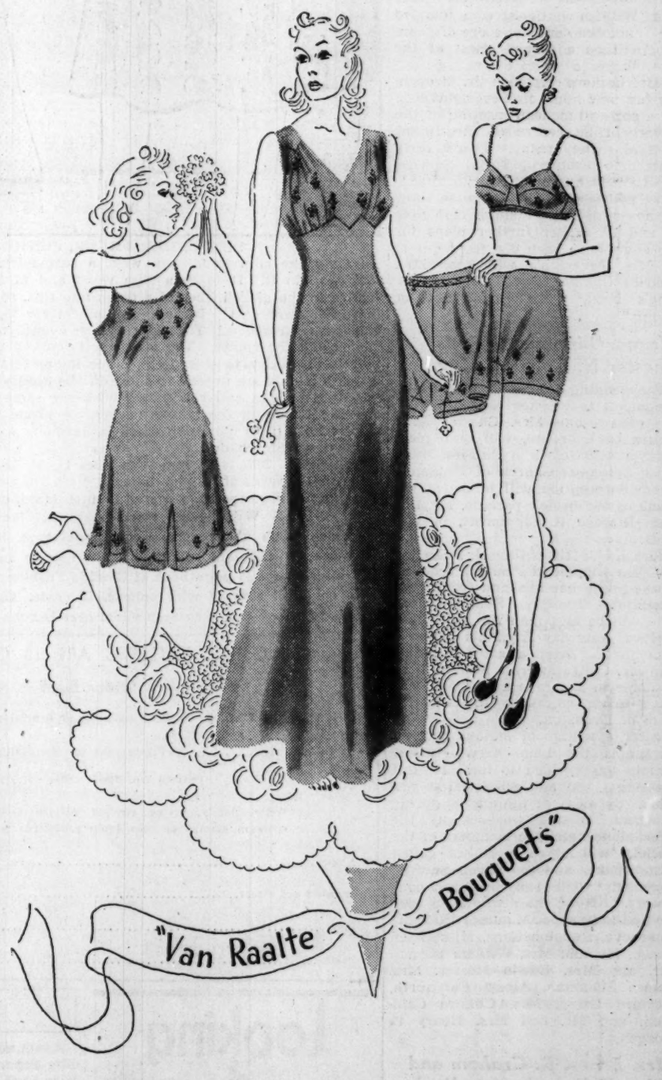

Blossom out in rosebuds on mesh-weave rayon undies

75c to $2

Feminine foibles find their way into sleek tailored undies—and, to hand ourselves a bouquet or two, we've had a finger in putting them there. We helped design these Van Raalte undies of loom-knit rayon mesh—with their dainty rosebud embroidery. In petal pink and calla white.

Nightgown, sizes 32 to 42 ..... **$2**
Chemise, sizes 34 to 42 ..... **$1.65**
Longer panties or brief, 4 to 7 ..... **$1**
Bandeau, sizes 32 to 36 ..... **75c**

Telephone and Mail Orders Filled, State 2000.

Knit Undies, Third Floor.

CARSON PIRIE SCOTT & CO

SECTION TWO
SPORTS MARKETS
WANT ADS

Chicago Daily Tribune

THE WORLD'S GREATEST NEWSPAPER

MONDAY, MAY 16, 1938.

BETTER DRIVING! SEE TRIBUNE Want Ads

PIRATES DEFEAT CUBS IN ELEVENTH, 4 TO 3

OFFICIALS ARRANGE GOLDEN GLOVES RULES TODAY

INTERNATIONAL CODE TO GOVERN STADIUM FIGHTS

Boxers Await Final Ring Drills.

BY WILFRID SMITH.

Before the Golden Gloves boxers and the champions of Europe go through their last ring drills this afternoon the group of referees and judges, who will decide the matches Wednesday night in the Stadium, will meet with the European officials, coaches, and representatives of the Central A. A. U. to discuss the rules.

Capt. Roy E. Davis, chairman of the National A. A. U. boxing committee, will preside at the luncheon at 12:15 today at the Medinah club. The European officials—Oscar Soderlund, Arthur de Kankovszky, Count Girardo Leonardi, and Dr. Franz Metzner—will attend. Coach Johnny Behr will represent the Golden Gloves team.

In principle, the amateur boxing rules for international and Olympic competition are the same as those used in this country. Rounds are three minutes and ten ounce gloves are used in all weight classes. Contestants wear jerseys in addition to their boxing trunks. But since the European fighters, with the exception of John Saunders of Ireland, are handicapped by language, instructions by the referee during any bout must be accompanied by gestures, so that the competitors understand thoroughly.

Use English Command.

The English words—stop, break, and box—have been adopted as part of the international rules, but when the referee wishes to indicate a major foul in international matches the bout is stopped and the referee points to each judge to indicate clearly that a penalty of loss of points should be inflicted. The contestants are then ordered to resume fighting.

Each round is scored on the basis of 20 points and if a round is even the score is 20 to 20 for that round. The loser of a round can receive any point total less than 20. But scoring also will be discussed at the luncheon today to insure approximately similar deductions for the boy losing the round.

It is considered likely that, as last year, there will be three officials outside of the ring to decide each match. These will be two judges and one referee. The referee in the ring will watch the boxers, call penalties, instruct them when to break and when to box, but he will not have a score card.

It is a compliment to the Golden Gloves referees and judges, who have officiated in all of the international Golden Gloves matches, that they have been praised highly by the visitors from Europe. Last year the decisions were particularly fair in the opinion of the men from the international federation.

End Boxing Today.

The judges and referees who will meet at noon today are:

Referees—Dave Miller, Phil Collins, Tommy Thomas, George Young, Tom Gilmore, Joe McNamara, Norm McGarity, and Jess O'Brien.

Judges—Livingston E. Osborne, Edward A. Hintz, William Battye, R. A. Goudie, Rube Metz, John Bray, William O'Connell, Carl Witt, James McManus, Frank L. Jackson, E. L. Cook, Dr. E. A. Frankel, Harry Hall, Dr. G. W. Christoph, Frank Gilmer, and Archie Hahn Jr.

The Golden Gloves squad, now reduced to sixteen boxers since Jesse Salzer, Omaha [Neb.] flyweight, and Lloyd Montgomery, Memphis [Tenn.] heavyweight, have been eliminated by illness and injury, will go through final ring drills at the I. A. C. gymnasium today, starting at 2:30. The European boys will begin drill, as usual, at 4 o'clock.

Today also may be your last chance to buy a ticket for the international matches. There are several hundred $2.20 seats remaining for the start of the day's business at The Tribune Public Service offices, 1 South Dearborn street and in the lobby of Tribune Tower. But the Golden Gloves ticket manager predicts these will be sold today, provided rainy weather does not slow down the sale as it did Saturday.

Yesterday, when the Golden Gloves

[Continued on next page, column 4]

They're Going, Going—

But there still are a number of good seats available for boxing's biggest show, the seventh international Golden Gloves matches in the Chicago Stadium next Wednesday night. Perhaps you already have your tickets, but if you have overlooked this important purchase of the boxing year—

Seats may still be obtained in The Tribune Public Service Offices, 1 South Dearborn street, and Tribune Tower. The prices:

~~$3.00~~, $2.20, ~~$1.65~~, ~~$1.10~~, and ~~55~~ cents

THE GUMPS—BIM'S ALL UP IN THE AIR

Irish Welcome for an Irishman

The Rev. Joseph O. King greets John Saunders, featherweight champion on the European boxing team which meets the Chicago Golden Gloves champions in the Stadium Wednesday night, after Saunders had attended the annual mass of the Ancient Order of Hibernians at St. Patrick's church yesterday.

Meet Mr. Vogt, the German Puncher with Horse Sense!

BY FRENCH LANE.

The Sunday afternoon crowd lingered later than usual in the Medinah club gymnasium, where the champion boxers of Europe are nearing the end of their training for the annual All-Europe-Chicago Golden Gloves match in the Stadium on Wednesday night.

The fans have heard fantastic stories of Europe's champion knocker-outer, Herr Richard Vogt of Hamburg, Germany, personal friend of Adolf Hitler. Herr Richard has made 50 of his 135 opponents listen to the chirps of the birdies.

The late afternoon gym hangers-on were rewarded. Vogt, perfectly conditioned, a tall man with extremely long arms and legs, did not actually knock any one unconscious in this session, but his first sparmate had to call for a substitute before Herr Richard got in the required three rounds prescribed by the coach of Europe's team.

He's a Horseman.

Herr Richard easily could play the part of the cleanup hitter in Murderer's Row. He will have to be all of that before he can make Chicago's Linto Guerrieri, who was developed in Rockford's Golden Gloves tournamen, call for a song from the birdies glee club. Linto doesn't like singing, particularly when stretched out upon his back. But more about Herr Richard:

It isn't his boxing that has made him a favorite with Herr Hitler. Max Schmeling still is Der Fuehrer's No. 1 man in boxing. Der Fuehrer's favor went out to Vogt because Richard is one of the finest trainers and drivers of trotting horses in all Germany. If there is a better one it is his older brother for whom Richard works.

The Vogt stable of Hamburg is known throughout Germany and if some day Herr Hitler should get the idea that there is a trotting horse in Germany that can match speed and stamina with our champion, Greyhound, from St. Charles, Ill., a race between the German and American champion may be arranged. And it would be either Richard or his brother in all probability who would drive the German colorbearer.

Begins in Olympics.

Richard had not given much thought to boxing until the Olympic games came along in Berlin. If there had been trotting races included on the Olympic program, he probably never would have become a boxer. But there were no trotting races and so Vogt tried for the German boxing team.

His sledgehammer punches immediately won him a place. They also carried him into the battle for the Olympic light heavyweight championship. He was whipped for the crown by Roger Michelot of France.

His boxing drill over yesterday, Herr Richard skipped the ropes, pommeled the punching bag, and went through all sorts of calisthenics. He requested more work to do.

Coach Ciocca of the European champions ordered him to the shower baths.

"Never saw a fighter who liked work the way he does," said Ciocca.

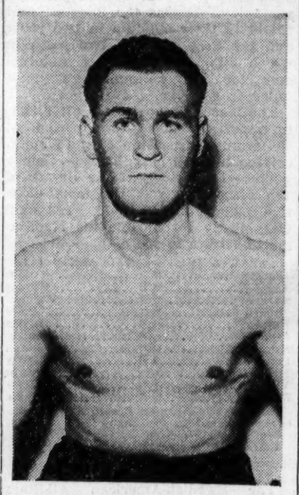

Richard Vogt of Germany, light heavyweight member of the European team, who is noted in Europe as a trainer of trotting horses and the possessor of a tremendous punch.

[TRIBUNE Photos.]

CUMMINGS, MAYS BREAK EVEN IN 2 SPECIAL RACES

Indianapolis, Ind., May 15.—(AP)—Bill Cummings of Indianapolis and Rex Mays of Glendale, Cal., each won a heat of their match race on the Indianapolis speedway today, but rain forced postponement of the final 25 mile event.

The runoff heat will be held later in the week.

Cummings won the first fifteen mile heat by about twenty yards, averaging 119.840 miles an hour. Mays took the second by about half a car length at 118.126 miles an hour.

Major Leagues

NATIONAL LEAGUE.

	W.	L.	Pct.		W.	L.	Pct.
New York	18	3	.857	St. Louis	10	12	.455
Pittsburgh	13	9	.591	Boston	8	11	.421
CHICAGO	14	11	.560	Brooklyn	10	15	.400
Cincinnati	12	13	.480	Philadelphia	4	15	.211

YESTERDAY'S RESULTS.

Boston ..... 10; Brooklyn 7
Pittsburgh ..... 4; Chicago ..... 3 [11 innings.]
St. Louis ..... 12; Cincinnati ..... 11 [Ten innings.]
New York-Philadelphia, postponed, rain.

GAMES TODAY.

Boston at Brooklyn. N. Y. at Philadelphia.

AMERICAN LEAGUE.

	W.	L.	Pct.		W.	L.	Pct.
Boston	16	8	.667	CHICAGO	8	11	.421
New York	14	9	.609	Detroit	9	13	.409
Cleveland	14	9	.609	Phila'phia	7	13	.350
Wash'gton	16	11	.593	St. Louis	8	16	.333

YESTERDAY'S RESULTS.

St. Louis ..... 4; Detroit 1
Boston ..... 4; Washington 3
Other games; rain.

GAMES TODAY.

Wash. at Detroit. Phila. at Cleveland.
Only games scheduled.

Home Run Leaders

Foxx, Red Sox	8	Bonura, Senators	5
Greenberg, Tigers	7	Lazzeri, Cubs	5
Goodman, Reds	6	Ott, Giants	5
Henrich, Yankees	5	Leiber, Giants	5
Keltner, Indians	5	McCarthy, Giants	5

DAUBER CREATES A SCRAMBLE FOR 3 YEAR OLD TITLE

Future Event Must Settle Championship.

Baltimore, Md., May 15.—(AP)—Dauber's great, mud-speckled Preakness triumph placed in the hands of some future turf event today the unscrambling of the race for 3 year old honors.

Just a year ago the speedy War Admiral already had blazed most of his trail to that title with triumphs in the Kentucky Derby and the Preakness. The Samuel Riddle colt's victory in the 1937 Belmont stakes won that crown for him.

Now it appears that a three-way duel among Dauber, Lawrin, the Derby winner, and Stagehand, wonder colt of the Pacific coast, will be needed to stamp the name on this year's title.

Point Dauber for Belmont Stakes.

Richard Handlen, trainer for William C. du Pont Jr., said today Dauber will point for the mile and a half Belmont stakes June 4. He will leave for the New York track tomorrow morning.

Dauber's great drive through Pimlico's mud after his normal slow start proved his trainer's liking for longer distances for the du Pont colt. With that in view, Handlen said Dauber will not go in the Withers mile at Belmont Saturday.

The son of Pennant, given a perfect ride by Jocky Maurice [Moose] Peters, was 6½ lengths off the pace at the half mile post yesterday, but moved up fast on the outside to prove again what he showed in the Derby—that he is one of the year's greatest stretch runners.

Dauber's Time Impressive.

He covered the mudladen mile and three-sixteenths distance in the impressive time of 1:59 4-5, three seconds over the track record set last Wednesday by Pompoon on a fast course.

That great performance labels him as the horse to beat in the Belmont stakes. His showing there, Handlen said, will determine whether the chestnut colt is to run in the Arlington Classic at Arlington Park, Chicago, in July.

The Classic also is scheduled to draw Maxwell Howard's Stagehand and H. M. Woolf's Lawrin.

Stagehand and Dauber are old opponents of the turf. Dauber ran third to Stagehand and Can't Wait in the Santa Anita Grade A handicap, a mile race, and second to Stagehand in the Derby there at a mile and an eighth a week later.

Contends Dauber Was Bumped.

The Lawrin-Dauber clash in the Kentucky Derby left much to be settled in a future meeting. Jocky Peters contended after that race Dauber was bumped.

Stagehand was kept from the Derby and the Preakness by coughing.

The surprise of the forty-eighth running of the Preakness came from Cravat, Townsend G. Martin's 67 to 1 shot. He came from nowhere to follow Dauber across the finish line, with Hal Price Headley's Menow third.

GEORGE SUTTON, HANDLESS CUE STAR, IS DEAD

Toledo, O., May 15.—(AP)—George H. Sutton, 68 years old, pool and billiard expert despite a handicap imposed early in life when he lost both hands in a sawmill accident, died of a heart attack here today in his camp car. During the last year he toured the country, lecturing and appearing in exhibitions as an employé of a Chicago billiard company.

Despite his handicap, George H. Sutton competed on equal terms with all but the very front rank of professional billiard players, and in exhibitions he had defeated some of the leaders. He had toured the country annually for thirty-five years.

And This Would Have Won the Game

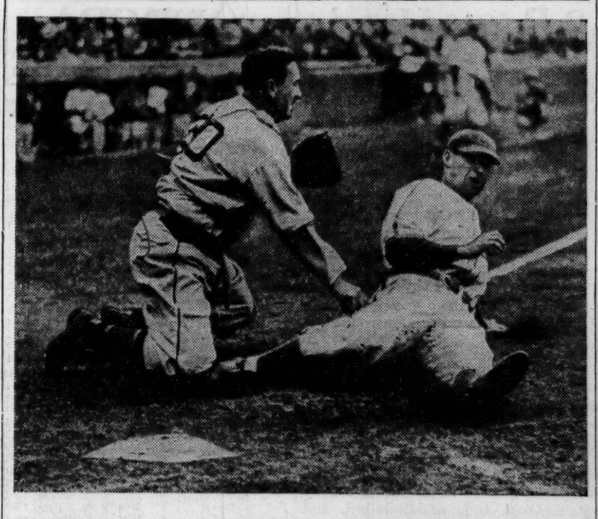

Clay Bryant, Cub pitcher, is cut down at the plate with the run which would have given his team victory over the Pirates in Wrigley field yesterday. Bryant, who had gone in as a pinch runner for Joe Marty in the ninth inning, attempted to come home from second on a hit by Stanley Hack, but Lloyd Waner's perfect throw to Al Todd ended the inning. The Pirates won in the eleventh, 4 to 3.

[TRIBUNE Photo.]

In the Wake of the News

BY ARCH WARD.

THE Union of South Africa has invited the National Amateur Athletic union track and field committee to send a team there after the American title meet in Buffalo. . . . If the invitation is accepted, the boys may have to arrange to take a cow or two with them. . . . South African officials are willing to guarantee all expenses and maintenance, but they will not provide milk for the athletes. . . . Milk is a scarce and highly prized commodity in South Africa, and it seems the last American team to visit the Union drank up practically all the profits. . . . A. C. Roette of Chicago landed a 250 pound blue marlin on a recent fishing expedition in the Gulf of Lower California. . . . It is one of the largest ever hooked in those waters. . . . The first of the foreign correspondents to arrive for the International Golden Gloves bouts was Arno Helmis of Berlin, who registered yesterday at the Medinah club. . . . Correspondents from Warsaw and other European cities will be here before the contests Wednesday night. . . .

Elmer Gedeon, Michigan's versatile athlete, is considering adding a gasoline scooter to his equipment. . . . Gedeon won the 120 yard high hurdles in a dual meet with Illinois in 14.3 seconds. . . . Then he dashed into the locker room, donned his baseball suit, and rushed to the diamond, where he batted in the only run the Wolverines scored against Indiana. . . . Bob Meusel, one time slugger for the Yankees, still is hammering the ball—for the Leimert Park team in a Los Angeles softball league. . . . Tod Morgan is fighting in Australia, if any one is interested.

Bart Smythe, utility player with the University of California nine, is 28 years old. . . . The John Revoltas [Evanston Golf club professional] are expecting a brother or sister for John Crane Revolta, their first-born. . . . When Johnny Goodman, national amateur golf champion, was asked recently when he expects to be married, he replied: "Mighty soon." . . . Lou Gehrig never has tasted hard liquor, but he wouldn't miss his bottle of beer [swell ad for his boss, Jake Ruppert] after a ball game. . . . Sam Stoller, former Michigan sprinter and orphan member of the 1936 American Olympic team, is touring the Hawaiian Islands teaching schoolboys how to run. . . .

So there's no sentiment in baseball. . . . When Joe Cronin, manager of the Red Sox, was asked to do a piece on the game for a national publication, he sought out an old baseball writer and gave him the commission because the veteran was out of a job. . . . The ghost was given the proceeds. . . . Buck Newsom, the Browns' strong silent man, has filed a standing petition with Manager Gabby Street for the right to pitch at least once in every series with the Red Sox, preferably in the games Lefty Grove is working for Boston. . . . "There's one guy I can lick," Buck says modestly. . . . A six and a half pound daughter was born to Mrs. Roger Jenkins, wife of the Blackhawk's star defense man, in the University hospital at Edmonton, Alberta, on Saturday.

Congratulations.

Hilda Butler Farr, one of the Wake's valued contributors, is authoress of "Dreams for Sale," a volume of verse just off the press. Several of the poems, this conductor is proud to announce, have appeared in recent editions of the Wake.

* *

Hole in One Club.

Carl L. Overaker on the 180 yard fifteenth hole at Midlothian.

H. G. Meyer of Maywood on the 125 yard twelfth hole at Glenbard Golf club.

* *

We Didn't Believe It, Either.

Two members of the umpiring staf of the Northeast Arkansas league are George Ruff and Bill Tuff. They were paired for the Newport-Batesville series in Newport recently. Am enclosing clipping from the Sporting News as proof. Chris J. F.

* *

Remember 'Way Back When.

The Rock Island advertised "Seventy-two hours from Chicago to Los Angeles" for the Golden State Limited? G. F. Miller.

My Dance.

Some like the quaint square dances that
our grandpas used to know
And some prefer the two-step when
they're in a social trance;
But when I dream of rhythm I just
naturally go
Back to the measured movement of the
old St. Vitus dance.

I never did a hornpipe nor a tap dance
in my time,
The highland fling was off my list when
I went out to prance;
But when I've felt the scintillating urge
of the sublime,
I've yielded to the rhythm of the old
St. Vitus dance.

Let people do the rhumba if they must
be up to date,
Or dance the hula hula till their neighbors
look askance;
Since youth I've always tried to be quite
modest and sedate,
And so you'll find me weaving in an old
St. Vitus dance. T. E. B.

* *

THE WAKE DEPENDS
UPON ITS FRIENDS.

[Continued on page 19, column 6]

TWO HITS OFF ROOT BREAK UP SERIES FINAL

Chicago Leaves 17 Runners Stranded.

BY IRVING VAUGHAN.

The Cubs refused to put themselves on speaking terms with opportunity yesterday. They devoted their day's work to getting men on bases and leaving them there, the upshot of this strange procedure being an eleven inning struggle in which they tumbled before the Pirates and 15,494 spectators in the final of the series.

The score was 4 to 3 and it would have been different if seventeen Cub batters who reached first base had traveled farther than third.

The day was another disappointing one for Bill Lee, although he wasn't responsible for the finishing touch in the eleventh. Lee's sixth effort to turn out a complete game ended in the seventh when he was removed for a pinch hitter. Then Jack Russell served through two innings and lastly came old Charles Root. The veteran yielded a single to Arky Vaughan with one out in what proved to be the last inning. A sacrifice put Vaughan on second and he registered the decisive run a moment later on a single to right by John Dickshot.

Such a Waste of Hits.

The impotency of the Cubs was painfully noticeable in all except one of the eleven innings during which three pitchers performed against them. Although they had a three run total by the end of the fifth, they also had seven left on the base paths. In the sixth three reached base with only one out, but they died. Two were stranded in each of the next three innings. In the tenth, for the first and only time, nobody reached base, and in the eleventh the seventeenth man expired after reaching base with none out.

Lee was a slick pitcher until he began experimenting with the home run ball. An extra base thump by Carl Reynolds, installed as right fielder for the first time, gave Lee a one run lead in the second. That vanished when Bill Brubaker notched a homer with a mate on base in the fifth. The Cubs bounced back into the lead in the same inning, but in the sixth another homer, this one by Johnny Rizzo, tied the count. And it remained that way until Root faltered in the eleventh.

Reynolds Gets a Double.

The Cubs weren't entirely responsible for their first run in the second. They had a willing helper in Young. After two were out Reynolds made the proper sort of 1938 debut by doubling to the wall in right center. After stopping at second he observed that Young was fumbling the throw in, so skipped to third. Then Hartnett hit a funny twisting grounder to Brubaker and beat it for a single, Reynolds scoring. Just to make doubly sure of his hit the portly Gabby slid into first, which was quite a sight in itself. Lee ended the inning by fanning.

For a moment in the third the Cubs were hot on the trail of another run or two, but were thrown off the scent. Hack started off with a roller to Brubaker, after which Herman singled to center. A fly ball to Rizzo finished Collins, but Lazzeri made amends for his first inning strikeout by singling past Young, putting Herman on third. Everything seemed swell when a wicked liner started off Galan's bat in the direction of right

[Continued on page 19, column 5]

Wasted Hits

PITTSBURGH.

	AB	R	H	RBI	P	A	E
Handley, 3b	5	0	1	0	0	2	0
L. Waner, cf	5	0	2	0	4	1	0
Rizzo, lf	5	1	1	1	3	0	0
Vaughan, ss	4	1	1	0	1	1	0
Todd, c	4	0	1	0	7	2	0
Berres, c	0	0	0	0	3	0	0
Dickshot, rf	3	0	1	1	5	0	0
Young, 2b	5	1	1	0	1	1	1
Brubaker, 1b	4	1	1	2	9	1	0
Tobin, p	2	0	0	0	0	0	0
Brown, p	1	0	0	0	0	0	0
Swift, p	1	0	0	0	0	0	0
	39	4	9	4	33	8	1

CHICAGO.

	AB	R	H	RBI	P	A	E
Hack, 3b	5	0	2	0	0	3	0
Herman, 2b	5	1	3	0	4	6	0
Collins, 1b	5	1	1	1	19	1	0
Lazzeri, ss	6	0	2	0	0	6	0
Galan, lf	5	0	0	1	4	1	0
Marty, cf	4	0	0	0	1	0	0
Cavarretta, cf	1	0	0	0	1	0	0
Reynolds, rf	5	1	3	0	2	1	0
Hartnett, c	3	0	2	1	2	0	0
Lee, p	3	0	0	0	0	2	0
Russell, p	0	0	0	0	0	0	0
†Bryant	0	0	0	0	0	0	0
Root, p	1	0	0	0	0	0	0
	*44	3	13	3	33	20	0

*O'Dea batted for Lee in seventh.
†Ran for Marty in ninth.

Pittsburgh	.000	021	000	01—	4
Chicago	.010	020	000	00—	3

Sacrifice hits—Reynolds, Berres. Two base hits—Reynolds, Collins. Three base hit—Reynolds. Home runs—Brubaker, Rizzo. Double plays—Galan to Collins; Herman to Collins. Left on bases—Pittsburgh, 6; Chicago, 17. Struck out—Tobin, 3; Brown, 1; Russell, 1; Swift, 5. Bases on balls—Brown, 1; Tobin, 4; Russell, 1; Lee, 2; Swift, 3. Hits—Tobin, 8 in 5⅓ innings; Brown, 4 in 1⅔ [none out in eighth]; Lee, 5 in 7; Russell, 1 in 2; Swift, 1 in 4; Root, 3 in 2. Winning pitcher—Swift. Losing pitcher—Root. Time, 2:41. Umpires—Stewart and Stark. Attendance—15,494.

FORM PLAYERS FIND AURORA STEEDS CAN READ

37 Per Cent of Favorites Get Home First.

Backers of the favorites have nothing to complain about during the first two weeks of the Illinois racing season at the Aurora course.

The statistics show that 37 per cent of the choices have been able to get home first.

That's quite a percentage at any race track, although it is not a record. However, racing is considered formful when 35 per cent of the favorites win.

The Aurora record has been made chiefly by cheap horses. The best steeds at the track either have not paraded to the post or haven't seen action often. The mark has been made under all sorts of running conditions, although the track has been either good or fast on a majority of the twelve afternoons on which programs have been offered.

Jocky Ryan Makes Comeback.

The feature of the meeting so far has been the battle for the jocky leadership and the comeback Jocky Paul Ryan, a Chicago boy, has made.

Ryan, R. Conley, J. G. Wilson, Tony Laturco, and J. Richards are all in the thick of the fight for riding honors.

About this time last year Jocky Ryan reached stardom. Then he lost form just as rapidly as he had leaped into the spotlight. During the winter he jumped from one track to another. Seldom was he able to win a race. His backers finally turned a cold shoulder to him.

Regains Lost Skill.

Back at Aurora this spring horses again ran kindly for him. He regained his lost skill. Nearly every afternoon he makes one or more trips to the winners' circle.

Last year Ryan rode for Trainer Dick Watts. This season he is riding free lance. His splendid horsemanship has given him the pick of mounts in almost every race in which he rides.

SMILIN' JACK—THE SKY'S TH' LIMIT

TERRY AND THE PIRATES—YURKY INTERPRETATION

Weight of Pike Can Be Told by Length of Fish

BY BOB BECKER.

Mr. Wall-Eye Pike Fisherman, here is a table which will tell you how much your fish will weigh in proportion to its length. If you stick this in your tackle box when you open the pike season in Wisconsin and have some way to measure the length of a fish you will have a pretty good idea of its weight.

Chancey Juday and Clarence L. Schloemer of the Wisconsin geographical and natural history survey, who have been studying the growth of Wisconsin fishes for many years, worked out the following schedule, one which we keep in our tackle box.

13 Inches—12 Ounces.

Their studies show that the wall-eye averages about 12 ounces in weight when it reaches a length of 13 inches. Throughout the rest of its life it increases its weight from one to two pounds for each three inch growth. These are the general facts to keep in mind. And here is the table on wall-eye lengths and weights:

LENGTH [in inches]	AVERAGE WEIGHT
12 to 14	12 ounces
15 to 17	1 pound 6 ounces
18 to 20	2 pounds 6 ounces
21 to 23	3 pounds 6 ounces
24 to 26	4 pounds 11 ounces
27 to 29	6 pounds 13 ounces
30 to 32	9 pounds 4 ounces
33 to 35	9 pounds 7 ounces
36 to 38	11 pounds 5 ounces

In other words, a wall-eye that is three feet long is going to weigh [on an average] around 12 pounds. But a fish in a lake well stocked with natural food, which makes it possible for it to eat its fill, may weigh 13½ or more pounds. Specimens weighing that much have been caught and they only measured around 3 feet. But an average fish in an average Wisconsin lake will, if it is 36 or 37 inches long weigh around 12 pounds. In this case one-third of its total length gives you its weight.

Length by Age.

Most wall-eyes reach a length of 13 inches during the third to fifth summers after they have hatched. The average length of a wall-eye in his 6th summer is about 18 inches; in his 7th summer, 19.9 inches, and in his 8th summer, 21 inches.

PLAN OUTDOOR SHOW.

Chicago wil have another sportsman's and outdoor show next winter which will be held in the International Amphitheater in the Stockyards, Jan. 21 to 29.

TARRYTOWN DOG WINS ALL-AGE RETRIEVER TRIAL

Peconic Pyne Triumphs After Extra Tests.

BY BEN MARKLAND.

Peconic Pyne of Arden, Labrador retriever owned by W. A. Harriman, Tarrytown, N. Y., yesterday afternoon won the open all-age stake of the retriever trials conducted near Barrington by the Midwest Field Trial club. In winning this stake, most important of the two day event, Peconic Pyne was extended to a series of extra tests before the judges named him the winner over two other New York dogs.

Minneapolis Dog Fourth.

Chesacroft Barron, Chesapeake bay retriever owned by Anthony Bliss, Westbury, N. Y., and Banchory Night Light, field trial champion owned by David Elliot, East Islip, N. Y., were the two dogs which pressed the winner. The Chesapeake was awarded second.

Nero of Roldaire, golden retriever owned by Richard Ryan, Minneapolis, was fourth, and a certificate of merit was awarded to Marvadel Marker, curly coated retriever owned by Leonard Buck, New York City.

Cocoa II. Is Second.

Freehaven Jay, the Labrador which won the novice stake in Saturday's tests, came back yesterday to defeat thirteen dogs entered in the amateur all-age events.

Freehaven Jay is owned by J. L. Free, Glencoe, who handled his own dog in yesterday's event. Cocoa II., Chesapeake, owned by F. A. Bunte, Evanston, was second in the amateur all-age, and Golden Red, a yellow Labrador owned by Dr. T. C. Clark, Milwaukee, was third.

Hammond Auto Races Postponed by Rain

The first automobile races of the season on the Hammond track were postponed yesterday until June 5 because of a downpour during the qualifying trials.

2 Bouts Head Marigold Fight Card Tonight

Harold Brown, west side welterweight, and Billy Celebron, Rockford, will share headline honors with Alex Kettles and Charley Belanger on the fight card tonight in Marigold Gardens, Broadway and Grace street.

Weight for the Brown-Celebron match, which is set for ten rounds, is 156 pounds.

The Belanger-Kettles meeting is booked for six rounds, two less than the distance sought by Kettles. Belanger defeated Kettles in six rounds in a previous bout in Marigold Gardens April 25. Kettles, however, finished stronger than his opponent from Winnipeg, Man. Other matches include those between Tony Zale, Gary, Ind., middleweight, and Bobby La Monte, and Lou Laurie, Cleveland featherweight, and Eddie Shapiro.

Ole Olson and Jack Conley will meet in the windup bout of the wrestling show this evening in White City, 63d street and South Park avenue. Fred Grubmier and Rudy Strongberg are opponents in the semi-final. Other matches involve Walter Palmer and Jack [Bad Man] Brown, Buck Jones and Phil Malloy, and Bull Curley and Joe Orawiec.

Max Marek, Catholic Youth organization heavyweight, asks $1,000 for a ten round encounter with Buddy Knox of Dayton, O., in Sparta stadium June 1. . . . Davey Day, who may clash with Nick Camarata in Marigold arena, June 13, is signed to meet Norment Quarles of Hendersonville, N. C., in an eight round preliminary to the forthcoming Barney Ross-Henry Armstrong welterweight title fight in Madison Square garden bowl. . . . After his scheduled bout with Al Ettore in Philadelphia, May 23, Jimmy Adamick, Midland, Mich., heavyweight, is to appear in Indianapolis May 27. . . . Lem Franklin, 1937 International Golden Gloves heavyweight winner, is training for an engagement in Cleveland Friday. . . . John Henry Lewis, light heavyweight title holder, who appears in a nontitle match in Atlanta, Ga., Thursday, anticipates a bout with Tony Galento of Orange, N. J., in Philadelphia next month. . . .

Gunnar Barlund, heavyweight title claimant of Finland, will return to his homeland May 28 after an American invasion which included a knockout conquest of Buddy Baer. He will be accompanied by his manager, Paul Damski. Damski will second Walter Neusel in a 15 round bout against Tommy Farr in London July 15. . . . Bob Nestell, California heavyweight, has been refused permission by the Illinois boxing commission to meet Jimmy Adamick in Mills stadium June 8. . . . Einar Hedquist, Chicago welterweight, is preparing for a comeback under the management of Sam Buxbaum. . . . Eddie Long, part manager of Young Jack Blackburn, south side light heavyweight, said Blackburn will box under his right name of Johnny Milen in the future. . . . Following his expected release from Evangelical Deaconess hospital June 1 Benny Ray, manager of Milt Aron, will leave for a two week's rest at Frankie Battaglia's health resort near Elkhorn, Wis. F. M.

Olympic Skate Group to Seek $15,000 Fund

The United States Olympic speed skating committee yesterday adopted a budget of $15,000 at its organization meeting in the Allerton hotel. The United States may send four entries in each of four events to the winter Olympic games in Sapporo, Japan, the number depending on the results of the tryouts and the success of the financial drive.

Avery Brundage, president of the American Olympic association, presided, outlining the general requirements for American participation in the 1940 games. Final tryouts for the speed skating team are to be held early next January, at a place yet to be selected, it was announced by Grover R. Petersen of Milwaukee, who was elected chairman of the committee.

Open Campaign at Once.

The campaign to raise funds will begin at once in an effort to raise the amount before the contenders are selected. Funds are to be raised by benefit events, tryout guarantees, and the contributions of sportsmen.

Frank M. Kalteux of Chicago, former president of the Amateur Skating union of the United States, and the 1936 Olympic skating chairman, was elected secretary. Pete Miller, Chicago park district director and C. Y. O. skating coach, was elected representative to the American Olympic committee and coach of the 1940 Olympic speed skating team.

Hodous Named Manager.

Wilfred P. Hodous of Cleveland, president of the A. S. U., was elected manager, and Charles J. Gevecker of St. Louis, former president of the Ozark A. A. U., was named trainer. Other members attending were Louis D. Dennis, Cedar Rapids, Ia.; Harry B. Taber, Buffalo, N. Y., and Henry Kamper, St. Louis, Mo.

GERMANS BREAK RECORD TO WIN A. A. U. LIFT TITLE

The German-American Athletic club exceeded the Central A. A. U. record of 3,065 pounds by 15, totaling 3,080 pounds, yesterday to win the Midwest A. A. U. weight lifting championship in the Madison Athletic club.

Ray Garcia, Central A. A. U. lightweight titleholder, paced the winners with a total of 570 pounds, 5 below his own mark. Tony Petroline of the Englewood Y. M. C. A. broke the 181 pound record in the two arm press with 235 pounds, 10 above the old mark. He snatched 220 and jerked 280 for a combined record total of 735 pounds.

The Englewood Y. M. C. A. team finished second with a total of 3,045 pounds, and the Milwaukee A. A. U. team placed third with 2,965. In last place was the Chicago Weight Lifting club, with 2,930.

HOWARD CHATT WINS 2 EVENTS, PLACES IN THIRD

Howard Chatt placed first in two events and third in another in the weekly cast of the Illinois Casting club in Washington park yesterday. Chatt scored a 92 in the dry fly accuracy, a 99 in the wet fly event, and an 86 in the ⅝ ounce accuracy. Results:

DRY FLY ACCURACY—Won by Howard Chatt, 92; Noel Weaver and Nick Schroeder tied for second, 91.

⅝ OUNCE ACCURACY—Won by Nick Schroeder, 94; Paul Schirmeister, second, 87; Howard Chatt, third, 86.

WET FLY ACCURACY—Won by Howard Chatt, 99; Noel Weaver, second, 96; Floyd Smitley, third, 95.

⅝ OUNCE ACCURACY—Won by Noel Weaver, 97; Nick Schroeder, second, 95; Charles Donaldson, third, 94.

Elizabeth, N. J., Entrant Wins A.A.U. Walking Title

Cincinnati, O., May 15.—(AP)—Leo Schnepel of the Polish Falcons of Elizabeth, N. J., won the National A. A. U. 50,000 meter walking championship contest today in 5 hours 18 minutes and 50.2 seconds. John Abate of Cincinnati was second, 5 minutes and 50 seconds behind Schnepel.

Insurance Softball League Opens Title Play Tonight

Seven teams in the Insurance Softball league will see action tonight for the first time this year. The schedule:

Fireman's Fund vs. Moore, Case, Lyman and Hubbard, Hartford vs. General Accident Fire, Great American vs. London and Lancashire, Insurance Company of North America vs. Providence Washington, Bituminous vs. Pearl American.

AURORA ODDS & JOCKIES

FIRST RACE—Five and one-half furlongs:

Horse.	PP.	Wt.	Jocky.	Odds.
Ding Bin	1	113	W. Lang	8-5
Terrier	3	108	J. Linton	15-1
Fluke	6	113	M. Knight	4-1
Boiling Point	5	113	P. Ryan	2-1
Lady Thirteen	2	108	T. P. Martin	8-1
Nim	4	113	J. Dyer	12-1
Foolem	7	113	C. Fields	10-1

SECOND RACE—Six furlongs:

Johnnie Dear	8	111	E. Myres	15-1
Kelt	9	113	A. Lewis	10-1
Peter F.	10	116	P. Ryan	6-1
Only Son	1	111	J. G. Wilson	2-1
Little Big	11	108	J. Linton	5-1
Never Blue	7	103	A. Loturco	6-1
Miss Lampley	2	106	R. Conley	6-1
Wild Love	4	108	W. Lowe	8-1
Maryan D.	6	111	C. Fields	15-1
Manhunt	12	113	R. Morris	10-1
Dominant Darby	3	111	J. Stampfel	15-1
Burr Hickman	5	116	L. Lake	15-1

THIRD RACE—Five and one-half furlongs:

Shoteur	5	108	E. White	15-1
Jackknife	18	108	No boy	6-1
Style Corner	7	113	J. Mattioli	15-1
Pay Check	10	113	H. West	4-1
Plenty Charm	14	107	R. Musser	3-1
Western Run	17	113	M. Knight	8-1
Society Editor	6	107	J. G. Wilson	8-1
Popular Vote	9	108	E. Franklin	8-1
Mario	2	113	W. Lowe	15-1
Wise Eddie	3	108	H. Litzen'er	15-1
Golden Quest	4	108	J. G. Wilson	15-1
Tryanhurry	8	108	C. Fields	15-1
Lady Rosamond	11	103	J. Oros	15-1
Zebulo	12	108	R. Conley	15-1
Arthur M.	13	113	J. Richard	15-1
Bar Play	15	108	No boy	8-1
Hedon	16	108	H. West	15-1
Pargo	1	108	No boy	15-1

FOURTH RACE—Four and one-half furlongs:

Tell	5	112	R. Morris	8-5
Double Witch	4	115	J. Mattioli	15-1
Master Morgan	8	115	R. Morris	12-1
Miss Day	6	112	W. Lang	6-1
Wazawaka	7	112	J. G. Wilson	4-1
Judge Brooks	2	115	P. Ryan	10-1
Brown Ben	3	115	D. Edwards	10-1
Miss Reveille	9	112	J. Bryson	15-1
Brilliant Bag	10	115	D. Scurlock	15-1
Chip Up	11	112	H. West	15-1
Alice May	1	112	C. Fields	20-1

FIFTH RACE—One mile and 70 yards:

Grandma's Boy	6	113	A. Loturco	5-1
Gibby's Choice	14	109	J. Oros	15-1
M. J. Brennan	1	118	A. Bodiou	4-1
Mint Box	5	108	J. G. Wilson	4-1
Fair Mole	2	112	R. Conley	6-1
Golden Pigeon	3	109	R. Morris	10-1
Hazel Eye	9	108	J. G. Wilson	6-1
Yenrac	12	113	H. Litzen'er	12-1
World Traveller	4	113	J. Caniglia	15-1
Scout Azure	7	113	R. Musser	15-1
Rockrim	10	113	E. White	15-1
Baby Joe	11	108	E. Myres	15-1
Between Bells	13	108	No boy	15-1
Jolly Pilot	8	109	E. Franklin	15-1

SIXTH RACE—Six furlongs:

Gold Mesh	6	104	R. Conley	8-5
Bomber	2	117	A. Bodiou	3-1
Prince Torch	4	112	E. Franklin	8-1
Transmutable	5	112	J. G. Wilson	2-1
Getalong	3	112	A. Loturco	10-1
Muscle In	1	106	J. Linton	15-1

SEVENTH RACE—One and one-sixteenth miles:

Abdicator	12	108	No boy	3-1
Captain Danger	10	114	D. Edwards	15-1
Goodbye Blues	14	109	J. Oros	3-1
Miss Adams	3	108	J. Dyer	10-1
Bombastic	4	104	No boy	12-1
Grecian King	9	117	No boy	10-1
Hurry Hawk	15	114	No boy	10-1
Free Advice	1	114	H. West	8-1
George	2	109	E. Franklin	15-1
Dark Roamer	5	114	J. G. Wilson	15-1
Kharack	8	113	E. White	15-1
War Dimes	11	114	J. Dyer	15-1
Jules Lazard	13	108	J. Caniglia	20-1
Gabe J.	6	108	J. Dyer	20-1
Flying Tackle	7	108	No boy	20-1

EIGHTH RACE—Six furlongs:

Well Heeled	16	114	No boy	15-1
Wendover	7	104	J. G. Wilson	6-1
Cheraw	13	108	No boy	15-1
Sir Kal	15	114	G. Dobson	4-1
Luteen	17	109	No boy	4-1
Stockwood	18	114	No boy	10-1
Chicinger	2	114	J. Richard	6-1
Royal Leon	12	109	J. Stampfel	8-1
Imprimis	10	104	E. Myres	10-1
Crabtree	1	114	T. P. Martin	15-1
Shady Gate	3	104	R. Musser	15-1
Leana G.	4	104	A. Loturco	15-1
Ilacona	5	114	J. Dyer	20-1
Stealingaway	6	114	L. Lake	15-1
Quotum	8	114	H. West	15-1
Blond Jester	9	109	E. White	15-1
Spickeen	11	114	C. Fields	15-1
Vola Bowers	14	104	No boy	15-1

BELMONT PARK ENTRIES.

FIRST RACE—Purse $1,000, the Onogue, claiming, 2 year olds, 5 furlongs [Widener course]:

Black Daisy	116	Hasten Up	112
Higher Bracket	116	Bright Gray	112
Jack Horner	116		

SECOND RACE—Purse $1,000, the Sorley Boy, steeplechase, selling, 4 year olds and up, about 2¼ miles:

‡Little Hurd	149	‡High Gun	134
†Big March	136	‡The Immortal 2d	142
†Redshank	144	‡Todre	134
Tioga	136	†Syriac	141
‡Glory Road	130		

†Five pounds claimed for rider. ‡Seven pounds claimed for rider. ‡Ten pounds claimed for rider.

THIRD RACE—Purse $1,000, the Flitaway, maiden 2 year old fillies, 4½ furlongs [Widener course]:

†Bonnie Vixen	116	†Amaranth	116
Lady Nicotine	116	*Tesor Mia	111
Grisette	116	Bad Day	116
‡High Place	116	‡Pine Array	116
Christalina	116		

†Howe stable entry. ‡R. L. Gerry-Marshall Field entry.

FOURTH RACE—Purse $1,000 added, the Shorcham handicap, 3 year olds and up, class C, 6 furlongs:

White Tie	112	†Strolling By	108
Half Time	122	Optic	112
†Camisade	115	Black Look	120

†J. D. Norris-Mrs. Rose Graham entry.

FIFTH RACE—Purse $1,000 added, the Fort Totten handicap, 3 year olds, class C, 1 1-16 miles:

Consul	116	At Play	116
Clap In	109	Telling Them	102
Sea Voyage	118		

SIXTH RACE—Purse $1,000, the Waterford [first division], claiming, 4 year olds and up, 1 1-16 miles:

Enfin	114	Harvesting	116
Night Bud	119	Col. Greene	117
*Anne G.	110	Epical	117
*Somali	114	*Cobe	108
Dark Prince	116	Gold Cross	113
Gold Quest	114		

SEVENTH RACE—Purse $1,000, the Waterford [second division], claiming, 4 year olds and up, 1 1-16 miles:

Speed	117	Grey Fluff	114
La Gharite	110	Fortunus	120
*Veiled Lady	112	*Money Muddle	108
Celestine	120	*Ruff	115
San Antioca	115	Semaphore	114

*Apprentice allowance claimed.

Officials Plan Golden Gloves Rules Today

[Continued from first sport page.]

boys assembled for lunch, no outsider would have known that here was a group preparing for the world's most important amateur boxing matches. You might have known they were in training by the manner in which several of the boys picked carefully over the small amount of food on their plates, drank perhaps a cup of tea, and failed to ask for the custard dessert. These boys, of course, are watching their weight against the hour they step on the scales Wednesday.

Most of the conversation was far afield from the subject of boxing. Frankie Kainrath, the team captain, now completely recovered from a severe cold, thought he would ask the coaches to permit him to box three rounds in the afternoon drill instead of two.

"I missed a couple of days," Frankie said in conversation with Johnny Noto, "and I need the work." There was no mention of Ulderico Sergo, Kainrath's opponent Wednesday night, who won the decision from the C. Y. O. star last year.

"How's your weight?" another asked Noto, who replaced Salzer after the Omaha lad became ill.

"Weighed out at 115½ pounds," Johnny replied. "I can get down to 112 easily."

Squad Is Confident.

It was a confident squad which went through the series of boxing matches in the gym. The boys were not confident to the degree that satisfaction becomes the handicap of overconfidence, but there was a quiet determination expressed in their serious work that means this group of Glovers will give its best against Europe.

There has been far less bustle and tumult in the Golden Gloves camp than at the Medinah club, where the Europeans drill. This is due partly to the larger number of visitors at the Medinah and the necessity of interpreters for the foreign boxers.

None of the Glovers, of course, have seen the European lads drill. They do know, however, of Herbert Nurnberg, Sergo, and Herbert Runge, who were here last year. And they know that in general the foreign boys prefer to charge forward with a furious flurry of punches rather than stand back and box or look for an opportunity to send in one blow which may end the bout.

It is a fact that until he was knocked out last May by Lem Franklin, Runge had been winning the round on points. Olli Lehtinen of Finland is an exception to this general rule. The Scandinavian boxers and the Irish are most frequent followers of boxing as a science rather than a scrambled exchange of punches.

Tribune A. A. Holds Banquet.

This difference in style may be one of the points discussed at the officials' luncheon this noon.

Tonight the European officials will be the guests at the annual dinner for the members of The Tribune A. A. at the Palmer house. More than 160 officials who assist in the conduct of Silver Skates, the annual swimming meet, the All-Star football game, and Golden Gloves will meet for a dinner-dance and entertainment starting at 8 o'clock.

TODAY'S SELECTIONS

AURORA, ILL.
[Sloppy.]

1—DING BIN, Terrier, Fluke.
2—Johnnie Dear, Kelt, Peter F.
3—Shoteur, Jackknife, Style Corner.
4—Tell, Double Witch, Master Morgan.
5—Grandma's Boy, Gibby's Choice, M. J. Brennan.
6—Gold Mesh, Bomber, Prince Torch.
7—Abdicator, Captain Danger, Goodbye Blues.
8—Well Heeled, Wendover, Cheraw.

BELMONT, N. Y.
[Fast.]

1—Jack Horner, Bright Gray, Black Daisy.
2—Tioga, Redshank, The Immortal 2d.
3—R. L. Gerry-Marshall Field entry, Howe Stable entry, Grisette.
4—Optic, Half Time, Black Look.
5—At Play, Consul, Sea Voyage.
6—ANNE G., Night Bud, Col. Greene.
7—Fortunia, Semaphore, Veiled Lady.

Rotary Club to Fete European Team Tomorrow

The championship European boxing team which will meet THE CHICAGO TRIBUNE Golden Gloves champions in the Chicago Stadium Wednesday, will be guests of the Rotary club of Chicago at its luncheon meeting at the Palmer house tomorrow. The Rotary club will be the only organization which will entertain the European group.

Inasmuch as only one of the European boxers speaks English, the group will be seated at an "international service table" where members of the Rotary club who speak their languages, and the Chicago counsels from their native countries will be hosts.

Speaker of the day will be Inspector W. H. Drane Lester of the federal bureau of investigation, United States department of justice, who will discuss "Modern Trends in Criminology."

Spartas Lose to Maccabees in Last Period

The Maccabee soccer team defeated the Spartas, 1 to 0, in the Peel cup semi-final game in Sparta stadium yesterday. It was the Spartas' first defeat in their stadium in two years and the first game in two years in which Jimmy MacDermott, habitual star for the national champions, failed to score.

The Maccabee goal came after thirty minutes of the second period, Al Waldron, with assistance from Wright, driving the ball past Silovsky, Sparta goalie. Defensively Eddie Begley of the Maccabees was the most effective player on the field. His skill was mostly responsible for MacDermott's failure to score.

SPARTA [0].		MACCABEES [1].
Silovsky	G.	Griffith
Scott	K.B.	Henney
Myrnka	L.B.	Art Waldron
Tomich	R.H.	Robb
Nudera	C.H.	Begley
Pearson	L.H.	Ogilvie
Munro	O.R.	Al Waldron
Lang	I.R.	Rarity
MacDermott	C.	Wright
Vleck	I.L.	Gonsalves
Wolf	O.L.	Lillie

Substitutions—Sparta: Resak, Fraser. Maccabees: Campbell, Pearlman.
Scoring—Al Waldron.
Referee—H. Monaghan.

TIE FOR KELLY CUP.

The Swedish-American All-Stars and the German-American Selects played overtime yesterday at 4600 West Fullerton avenue to determine the Kelly cup winner, but the game ended in a 5 to 5 tie. It will be replayed later. The score at the end of the regular playing time was 4 to 4. In the overtime Eklund scored for the Swedish-Americans and Jenson for the German Selects.

Other scores:

CHICAGO LEAGUE.
[City Division.]
Sparta Seconds, 8; Hakoaba, 1.
Oak Park Acorns, 2; American Eagles, 2.
Slovaks, 0; Bratislava, 0.

INTERNATIONAL LEAGUE.
[Replay Match.]
Fichte, 6; Wisla, 0.

CHICAGO TEAM TAKES SECOND IN STATE BOWLING

Peoria, Ill., May 15.—[Special.]—J. Kalamaris and J. Stack, Chicago, took second place in the doubles of the Illinois state bowling tourney today with a total of 1,313.

Kalamaris had 608 with games of 224, 201, and 183, and Stack contributed 705 with 215, 248, and 242.

Louie Levine took the lead in the events with 1,942. He shot 595 in the five man, 661 in the doubles, and 686 in the singles.

Pitcher's Home Run in 9th Beats Waggoners, 8-7

Pitcher Joe Wilkens' home run in the last half of the ninth inning gave the Suburban Oils an 8 to 7 victory over the Waggoners yesterday at Forest Park in a Midwest league game. The Logan Square-Cragin and Cicero-Niles Center games were rained out and will be played later in the season.

Bronson Says Ross Will Win by Knockout

Grossinger Lake, N. Y., May 15.—(AP)—Barney Ross, working hard for the defense of his welterweight title, was cheered today when Jimmy Bronson flatly predicted he would knock out Challenger Henry Armstrong in Madison Square Garden bowl on May 26.

Bronson, one of boxing's shrewdest judges of condition, visited camp. After watching Barney step through six rounds with three sparring partners he declared flatly for the champion.

The World's Smartest.

"He's the smartest fighter in the world today, white or colored," said Bronson. "Unquestionably he's the sharpest hitter in his division and proves his smartness in his anticipation of the other fellow's moves. And he is tops in putting his opponent in a disadvantageous position.

"The smartest fighter we have had in the last thirty years was Gene Tunney and when he moved out of boxing to take his place in business Ross succeeded him.

"I'll say for the record that Ross will knock Armstrong out and that he'll do it with his right uppercut. Barney looks better to me than he did five or six years ago. He has added knowledge and poise.

Toys with Three Partners.

"He's more of a champion today than ever before," concluded Bronson.

Ross' sparring mates today were the same as yesterday—Pete Galiano, Augie Gonzales, and Pete Cara. They did their best, but Ross handled them about as he pleased.

Manager Sam Pian plans to have Ross end hard training next Sunday. Tuesday of next week the champion will break camp and move into New York. He'll limber up in a gymnasium there Wednesday preparatory to weighing in at noon on Thursday.

ROBERTS WINS OUTBOARD RACE DOWN HUDSON

New York, May 15.—(AP)—Ted Roberts, 41 year old New York boathouse proprietor, won the eleventh annual Albany to New York outboard marathon today when he piloted his Phantom down 130 miles of choppy water ahead of 76 other contestants.

Fred Jacoby Jr. of North Bergen, N. J., who won in 1935, finished second and was cheated of another victory when his craft broke down a quarter mile from the line. He barely limped across ahead of Douglass Fonda of New York City, who was third.

The weather was the worst in the history of the event and was reflected in the times. Roberts, completing the stretch in 3:55.45, averaged only 33.023 miles an hour as compared to the record of 44.4 established by Charles Cabot of New Haven, Conn., in 1932.

The start was delayed more than two hours, and it was only after repeated ballots among the drivers that it finally was decided to take off in the face of an official suggestion to postpone the event.

American Giants Split Double Bill with Monarchs

Kansas City, Mo., May 15.—[Special.]—The Chicago American Giants divided a double-header with the Kansas City Monarchs today, winning the first game, 4 to 2, and losing the second, 3 to 0. Score:

Chicago	100	000	120	4	8	2
Kansas City	200	000	000	2	8	4

Batteries—Huston and Byas; Smith, Marcum and Duncan.

SECOND GAME.

Chicago	000	000	0	0	4	1
Kansas City	000	300	*	3	5	2

Batteries—Trent, Cornelius and Byas; Kranston and Duncan.

HORSE RACING
AURORA
TODAY—2:15 p. m.
Grandstand, 60c Clubhouse, $1.50
BURLINGTON—Lvs. Union Depot at 12:40 and 1 P. M. Sat. 12:40, 12:50, 1 P. M. First train stops Western and Cicero Aves. 1 P. M. train stops Cicero. Round trip $1.00. G. A. & E. ELECTRIC—Lvs. Wells St. Station 11:05, 12:05, 12:50, 1:05 & 2:05. Ext. Tr. Sat. 12:35, 1:35. Round trip, including bus to track, $1. BUS—Busses leave—Wilson and Sheridan, 12:00; Sherman Hotel, 12:25; Crawford and Madison, 12:35; 63rd and Sangamon, 12:15. AUTO ROUTES—Ogden Ave., Roosevelt Rd. or North Ave. Free Parking.
$12,000 Illinois Derby May 28

False Teeth Wearers Are Worst Breath Offenders!
"Need More Than a Mouth Wash" say Authorities . . . Recommend Polident
Plates and bridges soak up odors and impurities like a sponge! A thin dark scum collects on them. This scum holds germs and decay bacteria. It is so tough that ordinary brushing can't even reach. Almost gets into every tiny crevice where brushing can't even reach. Almost always it results in "denture breath"—probably the most offensive of all breath odors.
Yet there's a perfect way to clean and purify false teeth without brushing, acid or danger. It is Polident, the powder that dissolves away all scum, stains, tarnish and odor. Makes breath sweeter—and plates or bridges look better and feel better. Tens of thousands call Polident a blessing for comfort, convenience and hygiene. Long-lasting can costs only 30¢ at any drug store. Approved by Good Housekeeping Bureau and dentists everywhere.
Cleans, Purifies Like Magic
Put plate or bridge in ½ glass of water. Add a little Polident powder. Leave in 10 to 15 minutes—rinse—and it's sweet and purified—ready to use!
POLIDENT
Prevents "Denture Breath"

CROSSWORD PUZZLE

HORIZONTAL

1. Footless creature
5. Solar disk
9. Fruit
14. Wood of the genip tree
15. Hindu garment
16. Antitoxin
17. Mischievous
18. Conceited precision
19. Liable
20. Pillar of stone
22. Soreness
24. Emperor
25. Wrath
27. Particle
29. Call out
30. Garb
34. Reptile
36. Indignation
37. Flounder
39. Evergreens
42. Variety of dummy whist
44. Sit
46. Box
47. Mild
49. Beneath
51. Advantage
52. Food miraculously supplied
54. Disinterred
56. Current unit (abbr.)
58. Address
60. Decade
61. Small marks
63. Pastries
65. Change
69. Agalloch wood
71. Heraldic bearing
73. Loosen
74. Combining form, meaning motley
75. Employs
76. Thin strip of wood
77. Appointment to meet
78. Stitches
79. Swing

VERTICAL

1. Forlorn exclamation

RAIN CONTINUES AND WHITE SOX HEAD FOR HOME

Open on Own Field with Boston Tomorrow.

BY EDWARD BURNS.
[Chicago Tribune Press Service.]

Cleveland, O., May 15.—Rain, which soaked the Cleveland stadium and washed away the White Sox-Indian game today, was welcome to the Sox for the usual hospital reasons. And besides, the postponement allowed the Chicago lads to hop on an afternoon train for Chicago.

Tomorrow they will put in their third successive day off, waiting for the Boston Red Sox, who, as they say in Boston, are "pennant mad" at the current moment, to move into Chicago on Tuesday.

Sox Did Their Bit.

The White Sox contributed one game to the winning streak which on Saturday lifted the Red Sox to first place in the American league standings. The Sox made eleven hits off Lefty Grove in the one game they played in Boston, but were able to derive only two runs therefrom. The Red Sox were luckier against Frank Gabler. They made eight hits bloom into four runs, though they didn't employ their familiar home run technique that day.

Johnny Whitehead, who returned to work after a long layoff here Friday, will pitch the opener against the Red Sox on Tuesday. Johnny, you may recall, appeared as a finisher in the ninth and protected a one run lead by setting down three Indian batsmen in a row, the third of whom, Earl Averill, he struck out.

Busy Days Ahead.

Today's postponement was the fifth for the Sox since last Sunday and increased their number of prospective double-headers to seven.

Only one, with the Indians, is scheduled for Comiskey park.

Following the three game series with Boston, the Yankees come to town for two games. The Senators follow with three more, after which the A's close the east's western swing with two. Detroit returns for three games after Connie Mack's boys leave before the Sox again swing east.

PFARR WINS TWO PRIZES IN A. A. U. BICYCLE DERBY

Bobby Pfarr of Kenosha, Wis., won both the time and place prize in a 22½ mile handicap in the Central A. A. U. bicycle road derby at Humboldt park yesterday in which 175 competed.

Ed Kuehn, Illinois Junior champion, representing the T. J. Bowler club, won the junior event, and Delores Burle Amundson, Belgian-American A. A. national champion, finished first in the girls' division. Summaries:

FOUR MILE NOVICE—Won by Walter Jaworski; John Brugger, second; Cliff Rasmussen, third; George Fats, fourth; Ed Williams, fifth; Joe Kraemer, sixth. Time, 8:16.8.

JUNIOR RACE—Two and one-fifth miles. Won by Ed Kuehn; Marvin Thomson, second; Chester Siroka (Kenosha), third; William Jacoby, fourth. Time, 5:27.8.

STOCK BIKE—Two and one-fifth miles. Won by John Andruch; H. Krupp, second; M. Benearo, third. Time, 6:08.8.

GIRLS' RACE—Two and one-fifth miles. Won by Delores Burle Amundson; Laura Protopek, second; Virginia Peterson, third. Time, 6:57.4.

TWENTY-TWO AND ONE-HALF MILE HANDICAP RACE—Won by Bobby Pfarr, Kenosha, Wis., Frank Buna, C. Y. O., second; George Thomas, Kenosha, Wis., third; John Lemieux, Henry playground, fourth; John Withers, unattached, fifth; Russell Erickson, Henry playground, sixth; Joe Medek, TT. J. Bowler club, seventh; Harvey Spiegelhoff, Milwaukee, Wis., eighth; Barry Lindbers, Henry playground, ninth; Henry Van Leuven, Mazzini club, tenth. Time, :50.20.

PROBABLE MAJOR LEAGUE PITCHERS IN GAMES TODAY

New York, May 15.—(AP)—Probable pitchers in the major leagues tomorrow, with their won and lost records:

AMERICAN LEAGUE.
Washington in Detroit—De Shong [2-1] vs. Kennedy [4-0].
Philadelphia in Cleveland—Ross [2-1] vs. Whitehill [2-0].

NATIONAL LEAGUE.
Boston in Brooklyn—MacFayden [1-1] vs. Fitzsimmons [1-1].
New York in Philadelphia—Hubbell [4-0] or Schumacher [2-1] vs. Walters [2-3].

His Hole in One Is Shot Into Another's Pocket

Del Monte, Cal., May 15.—(AP)—A brassie shot by Carl Fricki of Altadena today landed in the pocket of H. P. Eastman of San Gabriel. Eastman said later he felt a slight blow but had no idea it was caused by a flying golf ball. Peter Hay, Del Monte professional, ruled the ball should be dropped where Eastman felt the blow. The unusual shot was made on the approach to the eighteenth green, within sight of several other golfers.

Minor Leagues

AMERICAN ASSOCIATION.

	W.	L.	Pct.		W.	L.	Pct.
Kan. City	16	6	.727	St. Paul	10	10	.500
Ind'apolis	15	7	.682	Louisville	6	14	.300
Min'polis	13	8	.619	Milwaukee	6	14	.300
Toledo	12	10	.545	Columbus	5	14	.263

PACIFIC COAST LEAGUE.

	W.	L.	Pct.		W.	L.	Pct.
Portland	25	19	.568	L. Angeles	22	22	.500
Hollywood	24	20	.545	Sacramento	22	22	.500
San Diego	24	20	.545	Seattle	22	23	.489
San Fr'sco	23	21	.523	Oakland	15	30	.333

YESTERDAY'S RESULTS.

AMERICAN ASSOCIATION.
Toledo, 3; Columbus, 2.
Minneapolis, 10; St. Paul, 1.
Indianapolis, 3—3; Louisville, 0—1.
Kansas City-Milwaukee, postponed, rain.

PACIFIC COAST LEAGUE.
Hollywood, 3-3; San Diego, 2-0.
Portland, 5-2; Los Angeles, 4-3.
Sacramento, 4-4; San Francisco, 1-3.
Oakland, 8-2; Seattle, 4-3.

SOUTHERN ASSOCIATION.
Little Rock, 6-2; Atlanta, 1-3.
Chattanooga, 11; Memphis, 6.
Nashville, 6-3; New Orleans, 4-4.
Birmingham, 16-18; Knoxville, 8-2 [second game called at end of sixth; darkness].

THREE EYE LEAGUE.
Evansville, 6; Decatur, 5 [ten innings].
Clinton, 1; Moline, 0.
Waterloo, 14; Cedar Rapids, 1 [7 innings].
Bloomington, 3; Springfield, 2 [8 innings].

TEXAS LEAGUE.
Dallas, 5-5; Shreveport, 4-4.
Beaumont, 4-1; Oklahoma City, 0-3.
Fort Worth, 5-2; Houston, 4-3.
San Antonio, 6; Tulsa, 3.

NORTHERN LEAGUE.
Duluth, 9; Eau Claire, 6.
Fargo-Moorhead, 10; Winnipeg, 1.
Crookston, 2; Grand Forks, 1.
Superior, 10; Wausau, 2.

MOON MULLINS—DIRTY WORK

RED SOX BEAT SENATORS, 4-3, BEHIND GROVE

Boston, Mass., May 15.—(AP)—The Red Sox swept their three game series with the Washington Senators today by taking the finale, 4 to 3. They then headed westward boasting an eight game winning streak and leading the American league by a game and a half.

Lefty Grove, although yielding thirteen hits while his opponent, Monte Weaver, was allowing only eight, bore down in the tight spots and escaped with his sixth straight victory.

Gene Desautels, Boston catcher, came through with the hit that settled the ball game in the eighth—a two base drive down the third base line that scored Manager Joe Cronin from third.

The Red Sox held a 1 to 0 lead until the third, when Zeke Bonura hit one of Grove's pitches over the left field wall with Buddy Lewis on base.

WASHINGTON.	Ab	R	H	P	A	BOSTON.	Ab	R	H	P	A
Almada,cf	5	0	0	5	0	Cramer,cf	4	0	0	4	1
Lewis,3b	5	2	3	2	2	Chap'n,rf	3	1	1	0	0
Simmons,lf	5	0	2	2	0	Vosmik,lf	3	0	1	3	0
Bonura,1b	4	1	1	9	1	Foxx,1b	3	1	2	9	0
Sotne,rf	5	0	0	0	0	Cronin,ss	4	2	2	2	3
Travis,ss	4	0	2	0	4	Higgins,3b	3	0	1	1	1
Bluege,2b	4	0	2	3	2	Doerr,2b	3	0	0	2	6
R.Ferrell,c	3	0	2	3	0	Desaut'ls,c	4	0	1	6	0
Weaver,p	3	0	1	0	4	Grove,p	3	0	0	0	2
	38	3	13	24	13		30	4	8	27	13

Washington .....002 000 100—3
Boston .....100 002 01*—4

Runs batted in—Bonura 131, Foxx, Cronin, Higgins, Desautels. Two base hits—Travis, Bluege, Higgins, Desautels. Three base hit—Cronin. Home run—Bonura. Stolen base—Lewis. Sacrifice—Higgins. Double plays—Travis to Bluege to Bonura; Cronin to Doerr to Foxx. Left on bases—Washington, 11; Boston, 8. Bases on balls—Weaver, 5; Grove, 3. Struck out—Weaver, 2; Grove, 6. Umpires—Hubbard, McGowan. Time—2:16. Attendance—26,000.

BROWNS WHIP TIGERS.

Detroit, Mich., May 15.—(AP)—The St. Louis Browns whipped the Tigers, 4 to 1, today. The game lasted only five innings because of rain.

Oral Hildebrand, St. Louis hurler, allowed the Tigers only two hits in the five official innings. Detroit got to him for two more hits and a run in the sixth, but because the game was called in that inning they didn't go into the records.

ST. LOUIS.	Ab	R	H	P	A	DETROIT.	Ab	R	H	P	A
Mills,lf	3	0	1	0	0	Rogell,ss	1	0	0	1	1
Sullivan,c	2	1	0	3	0	Walker,lf	2	1	0	2	0
Clift,3b	3	0	1	0	1	†Gehr'f,2b	3	0	2	3	3
Bell,rf	3	1	3	1	0	Green'g,1b	2	0	0	8	1
West,cf	3	0	1	2	0	Fox,rf	2	0	0	0	0
Kress,ss	3	1	2	2	3	Laabs,cf	2	0	0	1	0
M'Qu'n,1b	3	1	1	4	0	Kose,3b	1	0	0	1	3
Heffner,2b	3	0	0	3	1	Tebbetts,c	2	0	0	0	0
Hildeb'd,p	2	0	0	0	0	Auker,p	1	0	0	0	1
	25	4	9	15	5		*17	1	2	15	9

*Cullenbine batted for Auker in fifth.

St. Louis .....010 12—4
Detroit .....100 00—1

Errors—Clift, Ross, Walker. Runs batted in—Fox, West, Mills, Bell, McQuinn. Two base hits—Gehringer, Mills, Kress. Home run—Bell. Double plays—Kress to Heffner to McQuinn. Left on bases—St. Louis, 7; Detroit, 6. Bases on balls—Auker, 1; Hildebrand, 5. Struck out—Hildebrand, 3. Umpires—Moriarity, Rommel and Rolls. Time—1:30. Attendance—8,500.

ST. ROMAN WINS AS RAIN CURTAILS C. Y. O. BASEBALL

Although rain caused postponement of most of the games scheduled to open the seventh annual Catholic Youth organization baseball tournament yesterday, St. Roman and St. John Cantius were able to complete seven innings of their game with St. Roman winning, 5 to 0.

Walter Smola of St. Roman yielded no hits, struck out eight and walked none.

In the far north section, St. Stanislaus B. & M. triumphed over Angel Guardian Orphange, 7 to 1.

Rain Halts Mills and Coals Baseball Games

Rain halted double-headers yesterday afternoon in the Mills stadium and the Spencer Coals park. The Coals were leading the Springfield Empires, 2 to 0, when the game was called. The Sheboygan Chairs were leading the Mills, 4 to 0, at the end of the third inning when the game was stopped. The Mills will play a double-header next Sunday with the South Bend Studebakers, while the Coals will play two with the Zulu Cannibal Giants.

Mayo Balks at Los Angeles Deal; Wants to Play in East

Boston, Mass., May 15.—(AP)—Eddie Mayo, Boston Bees infielder who was sold yesterday to Los Angeles, is said to have refused to report to the Pacific Coast league club and was reported bound here from New York to see Bob Quinn, club president, about the deal. Mayo, his friends here said, hoped Quinn could place him with a club in the east, but if that proved impossible Mayo planned to quit baseball and devote his full time to his dairy farm in Clifton, N. J.

Fred Wagner's 72 Wins Westward Ho's Gross Prize

Fred Wagner won the low gross all classes event with a 72 in the annual Bang Up day at Westward Ho Country club yesterday. W. W. Starr won the low net prize with 97—29—68. Russ Chandler of Sunset Ridge won the low gross guest event with 77. The low net class A award was won by Fred Post of Ridgemoor with 80—8—72. B. R. Drake, D. B. Baker, Tom Kelly, and J. J. Kelly won the low net foursome event with 285.

DICK TRACY—Crack Up

Cardinals Win from Reds in Tenth, 12 to 11

St. Louis, Mo., May 15.—(AP)—After holding a commanding seven run lead in the fourth, the Cardinals had to resort to the pinch hitting of Pepper Martin to beat the Cincinnati Reds, 12 to 11, in the tenth inning today.

The Reds tied the score at 11 to 11 in the eighth and then missed a chance to win in the ninth when Harry Craft was caught trying to score after Don Gutteridge dropped the ball. Mickey Owen tripled and Pepper Martin broke up the battle with a pinch single. Curt Davis, who went in with one out in the ninth, was credited with the victory.

CINCINNATI.	Ab	R	H	P	A	ST. LOUIS.	Ab	R	H	P	A
Frey,2b-ss	6	0	0	2	4	S.Mar'n,2b	5	2	3	1	3
Cooke,lf	5	1	0	4	0	Stripp,3b	3	0	0	4	3
Goodman,rf	5	2	2	2	0	Slaugh't,cf	5	2	2	4	0
McCo'k,1b	6	3	4	9	2	Medwick,lf	5	3	4	2	1
Hershb'r,c	5	3	1	4	1	Mize,1b	5	2	3	9	1
Craft,cf	6	2	3	2	0	Fadg'n,rf	5	1	3	1	0
Riggs,3b	4	0	2	0	3	Gut'dge,ss	5	1	0	0	1
Myers,ss	0	0	0	0	0	Owen,c	5	0	1	8	1
Kam'a,2b	3	0	3	3	3	†Staub'k	0	1	0	0	0
R.Davis,p	1	0	0	0	0	Warneke,p	2	0	0	0	0
Hollin'h,o	1	0	0	1	0	Lanier,p	1	0	0	1	0
Weaver,p	1	0	0	0	0	C.Davis,p	0	0	0	0	1
Cascar'la,p	0	0	0	0	0	‡J.Martin	1	0	1	0	0
Benge,p	0	0	0	0	1						
	†45	11	15	27	14		42	12	17	30	11

†Lombardi batted for Weaver in seventh; Jordan batted for Cascarella in ninth.
‡None out when winning run scored.
§Batted for Davis in tenth. ‖Ran for Owen in tenth.

Cincinnati .....030 140 120 0—11
St. Louis .....304 400 000 1—12

Errors—Hershberger, S. Martin, Gutteridge. Runs batted in—Slaughter, Mize, Craft [3], Kampouris [4], Medwick [4], Padgett [3], Riggs [2], Gutteridge, Owen, J. Martin, R. Davis, Goodman [2]. Two base hits—Mize, Craft [2], Slaughter, Riggs [2], McCormick. Three base hits—Hershberger, Owen. Home runs—Medwick, Padgett, Goodman. Stolen base—Gutteridge. Sacrifices—Stripp [2], Riggs. Left on bases—Cincinnati, 10; St. Louis, 6. Bases on balls—Weaver, 1; Warneke, 3; Lanier, 2. Struck out—R. Davis, 1; Weaver, 1; Cascarella, 1; Warneke, 5; Lanier, 2; C. Davis, 1. Hits—R. Davis, 8 in 2 innings [none out in third]; Hollingsworth, 5 in 1⅔; Weaver, 2 in 2⅓; Cascarella, 0 in 2; Benge, 2 in 1 [none out when winning run scored]; Warneke, 8 in 4⅔; Lanier, 4 in 3⅓ [none out in ninth]; C. Davis, 3 in 2. Winning pitcher—C. Davis. Losing pitcher—Benge. Umpires—Ballanfant, Klem and Sears. Time—2:53. Attendance—9,543.

BEES WHIP DODGERS.

Brooklyn, N. Y., May 15.—(AP)—The Boston Bees, sporting more of a home run punch than they have displayed all year, beat the Dodgers, 10 to 7, today and climbed out of seventh place. Moore, Mueller, and Cuccinello hit home runs for the Bees.

BOSTON.	Ab	R	H	P	A	BROOKLYN.	Ab	R	H	P	A
Fl'cher,1b	4	2	2	13	1	Rosen,cf	4	1	1	3	0
Garms,3b	5	0	0	1	3	Hudson,2b	4	1	2	4	3
Di M'gio,cf	2	1	4	0	0	Lav'tto,3b	3	1	2	1	3
Moore,rf	4	1	1	0	0	†Cosc'rart	0	0	0	0	0
Cue'llo,2b	4	3	2	6	6	Camilli,1b	4	2	2	13	0
West,lf	4	2	0	0	0	Koy,rf	4	0	0	2	0
Cooney,lf	0	0	0	0	0	Phelps,c	4	1	1	2	1
Mueller,c	5	1	2	1	2	Hassett,lf	3	0	0	1	0
Wars'r,ss	5	0	1	2	4	Durocher,ss	3	0	0	1	7
Fette,p	2	0	0	0	0	Mungo,p	0	1	0	0	1
Hutch'n,p	3	0	0	0	1	Butcher,p	0	0	0	0	2
						Hoyt,p	0	0	0	0	0
						Marrow,p	0	0	0	0	0
	38	10	11	27	17		*30	7	8	27	16

*Brack batted for Hoyt in 8th. †Ran for Lavagetto in 9th.

Boston .....012 120 130—10
Brooklyn .....002 030 200— 7

Error—Durocher. Runs batted in—Mueller [3], Di Maggio, Moore, Lavagetto [3], Camilli [2], Cuccinello [3], Phelps [2], West. Two base hits—Fletcher, Hudson [2], Lavagetto, Camilli, Cuccinello, West. Three base hit—Mueller. Home runs—Moore, Mueller, Camilli, Cuccinello, Phelps. Sacrifices—Hudson, Butcher. Double plays—Warstler to Cuccinello to Fletcher; Cuccinello to Warstler to Fletcher. Left on bases—Boston, 9; Brooklyn, 8. Bases on balls—Fette 7; Hutchinson, 3; Mungo, 6; Butcher, 2. Struck out—Mungo, 2; Hutchinson, 1. Hits—Fette, 5 in 4 innings; Hutchinson, 3 in 5; Mungo, 5 in 5; Butcher, 6 in 2⅔; Hoyt, 0 in 1⅓; Marrow, 0 in 1. Winning pitcher—Hutchinson. Losing pitcher—Butcher. Umpires—Magerkurth, Parker, and Moran. Time—2:38. Attendance—7,582.

Cubs' Up to Date Batting Averages

	AB	R	H	2B	3B	HR	SB	RBI	Pct.
Asbell	2	0	2	1	0	0	0	0	1.000
Mattick	1	0	1	0	0	0	0	1	1.000
Reynolds	5	1	3	1	1	0	0	0	.600
Bryant	10	0	4	1	0	1	0	3	.400
Lazzeri	68	16	24	3	0	5	0	17	.353
O'Dea	38	5	13	1	1	1	0	6	.342
Epperly	3	1	1	0	0	0	0	3	.333
Hartnett	55	11	18	5	1	3	0	15	.327
Hack	95	18	31	4	3	0	2	10	.326
Herman	103	21	32	9	1	0	0	9	.311
Collins	95	20	28	5	2	4	1	15	.292
Galan	80	12	23	3	2	3	1	24	.288
Marty	87	19	25	3	1	3	0	20	.287
Demaree	85	12	22	2	2	1	0	11	.259
Triplett	36	4	9	2	1	0	0	2	.250
Carleton	13	0	3	0	0	0	0	0	.231
Dean	9	3	2	0	0	0	0	1	.222
Lee	14	2	3	0	0	0	0	1	.214
French	13	1	2	0	0	0	0	1	.154
Jurges	33	2	5	1	0	0	0	5	.152
Root	7	1	1	0	0	0	0	0	.143
Russell	8	1	1	0	0	0	0	0	.125
Cavar'ta	19	0	2	0	0	0	0	0	.105
Logan	2	0	0	0	0	0	0	0	.000
Garbark	1	0	0	0	0	0	0	0	.000
Kimball	0	0	0	0	0	0	0	0	.000

Team batting: At bat, 879; hits, 255; pct., .290.

Cubs Open Series with Giants in East Tomorrow

The Cubs will arrive in New York late this afternoon but will have no work on their hands until tomorrow, when they open a three game series in the Polo Grounds with the champion Giants. Tex Carleton will face the title holders in the first game.

Three members were dropped from Charley Grimm's group yesterday, bringing the squad down to the twenty-three player limit which becomes effective May 23. Outfielder Coaker Triplett was transferred to Minneapolis, Infielder Bob Mattick to Indianapolis and Pitcher Newell Kimball to Birmingham. All are subject to recall.

Diz Dean will complete his two weeks of leg exercise Wednesday, but doesn't want to take the two additional weeks prescribed for reconditioning his arm. Diz informed the manager yesterday that he would be ready to take his turn Wednesday afternoon, but Grimm has different ideas.

Carl Reynolds' appearance in right field yesterday was his first of the season. If he hits, he'll stay there.

Yesterday's game was delayed until fourteen minutes after the scheduled hour. The ground attendants had to be given time to peel off the tarpaulin which hurriedly was spread when a shower hit the park.

Rip Collins started out as if he might equal or better the league record of twenty-one putouts for a first baseman in the nine inning game. In the first three innings Rip had eight of them. At the end of nine innings he was three shy of the record.

UNITED STATES FIVE ENDS SOUTH AMERICAN TOUR

[Copyright: 1938: By the New York Times.]

LIMA, Peru, May 15.—The United States basketball team, made up of stars from eastern colleges and clubs and representing the Amateur Athletic union, lost its final game in Peru last night to a local team, 36 to 29. The team broke even in four games here, losing the opener and taking the second and third.

Its tour completed, the United States team has won twenty of twenty-four games and has scored 894 points, against 584 for the opposition. Twenty of the matches were held in Brazil, Argentina, Uruguay, and Chile and of these the North Americans won eighteen.

TWO BROOKLYN BATTERS RANK WITH BIG SIX

[BY THE ASSOCIATED PRESS.]

Two members of the Brooklyn Dodgers, Harry Lavagetto and Goodwin Rosen, are members of baseball's six six following yesterday's games. Lavagetto, with a batting average of .415, is second to Joe Medwick, who is leading, and Rosen, batting .384, is sixth in the race. The standings:

	G	AB	R	H	Pct.
Medwick, Cardinals	15	61	8	26	.426
Lavagetto, Dodgers	15	53	7	22	.415
Di Maggio, Yankees	12	46	11	19	.413
Trosky, Indians	22	71	22	29	.408
Hayes, Athletics	17	46	6	18	.391
Rosen, Dodgers	20	73	15	28	.384

Yankees Send Pitcher Stine to Farm in Newark, N. J.

New York, May. 15—(AP)—Lee Stine, former Cincinnati Reds pitcher who was brought up from Kansas City by the Yankees this spring, was released tonight to the Yankees' International league farm in Newark. Stine is a right hander, 25 years old, from Long Beach, Cal.

Unbeaten Chicago Tennis Team Meets Illinois Today

The University of Chicago's undefeated tennis team will close its dual meet season this afternoon with a match against Illinois on the Maroon courts at 53th street and University avenue.

Cubs Lose to Pirates, 4 to 3, in 11th Inning

[Continued from first sport page.]

field, but Brubaker speared it to conclude the inning.

The first hit off Lee came after ten Pirates in a row had been retired, all defensive work being handled by the infielders. The string snapped on Lloyd Waner's single to right with one out in the fourth. Rizzo then lined to Marty and Galan handled Vaughan's fly. The Cubs also had a little fun in the fourth. Reynolds tripled to right with one out. Hartnett wouldn't bite on the pitches Tobin was offering as tempters, so walked. Lee's ambition to assist his own cause was thwarted by a pop foul and the third out was recorded when Dickshot grabbed Hack's well hit liner.

A pair of hits off Lee in the fifth produced two runs and gave the Pirates a momentary 2 to 1 lead. After two were out Young singled to left for the second hit off Lee. Then Brubaker banged his homer into the bleachers in left center. Lazzeri threw out Tobin and not long after this annoyed the enemy pitcher in a different way.

Three Hits, Two Cub Runs.

The Cubs notched only three hits in the fifth but made them count for two runs by doing the hitting before any one was retired. Herman led off with a scratch single to Young. In response to a hit and run sign, Collins cracked a two bagger into right center and Herman scored. Lazzeri singled to center, but the ground was heavy and, as there was none out, Collins stopped at third. Galan hoisted a deep fly to Rizzo, and Collins scored after the catch, putting the Cubs back in front, 3 to 2, but not for long.

Lee's progress in the sixth was unhampered until after Handley and Lloyd Waner had been thrown out. Lee's first pitch to Rizzo was wide, so he was extra careful about getting the next one over. Rizzo slapped it over the left field wall for his season's first homer, tying the score. Vaughan walked, Todd singled past Lazzeri, and a pass to Dickshot loaded the bags. Lee escaped on Young's foul to Hartnett.

Cubs Fold Up Again.

Rain began to fall in the home sixth and the Cubs thought a few runs were going to sprout, but their guess was wrong. The first happening was a pass to Hartnett. With a 3 and 2 count, Lee tried to bunt a wide pitch and missed. Hack walked, whereupon Tobin was excused for the day. Rescuer Brown stepped into the party and walked Herman, filling the bases with one out. Collins then popped to Brubaker and Lazzeri was tossed out by Todd on a tap in front of the plate.

Hits by Reynolds and Hartnett also went to waste in the seventh. With two out O'Dea batted for Lee and grounded to Young.

Lloyd Waner put Russell on the spot by leading off with a single to right in the eighth. Russell helped himself a little by fanning Rizzo. A couple of his mates assisted him the rest of the way. Vaughan flied close to the line in short left and Waner felt so sure about its being a hit he moved down to second. After a hard run Galan made the catch, so Waner darted back toward first but not in time. Collins reached out with his gloved hand caught the ball on the bounce and completed a double play.

Another Chance Fades.

Grimm's boys did an inglorious flop in the eighth. Hack opened with a single to center and Herman singled to left. Brown was yanked without formality and Swift put a quick stop to the threat. He fanned Collins, who got one of the strikes by bunting foul. Swift also fanned Lazzeri. Galan then popped to Vaughan.

The Cubs were within a few feet of victory in the ninth. Marty walked and Reynolds sacrificed. Hartnett was passed purposely. Cavarretta batted for Russell and lifted a fly to short right, but Dickshot grabbed it. Bryant went to second to run for Marty. Bryant raced for the plate on Hack's single to center, but was nailed on Waner's perfect throw to Todd.

In the WAKE of the NEWS

[Continued from first sport page.]

Worst Joke I Ever Heard.

Customer—Waiter, get me a spoon.
Waiter—But you don't eat spinach with a spoon.
C.—I know it, but I want to get out of this sand trap. B. W. H.

* *

Dumbell Pome.

I shot an arrow into the air;
It fell to earth, I knew not where—
Until my neighbor brought it back
With a chicken on the end of it.
Mel O'Moon.

* *

Porky Thanks You.

In reply to Porky's query, I have, by employing the infield fly rule, solved his problem—viz: A fly lands on the ceiling from a glide following either a left or a right hand bank, depending upon whether the fly is right or left handed. Don't mention it. Ted Krupnik.

* *

Also Eschew Pen and Ink.

To avoid trouble and promote good health, breathe through the nose—it keeps the mouth shut.
Five Pennies Clen.

* *

Crowding the Hero Bench.

When asked where I had had my hair cut, I didn't reply: "Go to any shop in Chicago and get trimmed." Harry Smith.

* *

They Usually Boo.

They laughed when I dusted off the plate; they didn't know I was the cleanup man.
Cedar Leaf, Rockford.

* *

Everything Is Relative.

The sharp old eyes of Grandma Ryan spotted the following ad in the Galesburg Register-Mail:
FIVE FOOT STEPLADDERS, 98 CENTS; 6 FOOT, SLIGHTLY HIGHER.

* *

Encyclopedia Americana.

Eureka—I made the Wake.
Peerless Ed.

Base on balls—By the opposing pitcher: lack of control. By the home pitcher: strategy.
T. D. I. E. T.

* *

What's in a Name?

Mr. Profflitt is a savings teller in the Harris Trust and Savings bank.
A Freighter.

* *

BASEBALL DEPARTMENT.

[Cubs vs. Sox division.]

Grimm's Goofs do supply something the game needs—comic relief.
Francis Ennis Verity.

Muckets should be informed that if his bunch of south side clowns call themselves ball players, I'm Robert Taylor. It seems I've heard of baseball schools where the art of sliding is taught. Muckets would do well to convince his favorites they should enroll. Then he should replace the whole outfit with any Chicago high school team.
The Great Dane.

Ten Years Ago Today—The Chicago Cubs won their tenth straight game and were tied for first place in the National league. . . . Jack Dorval outslugged Otto Von Porat to win a to round decision in the Chicago Coliseum. . . . Mrs. John D. Hertz, owner of Reigh Count, turned down an offer of $200,000 for the Kentucky Derby favorite.

Chicago and Oak Park Win as Cricket Play Opens

Chicago defeated Milwaukee, 68 to 47; Oak Park beat River Forest, 129 to 112; Lake Shore triumphed over Hyde Park, 32 to 26, and Washington Park whipped Melbourne, 120 to 37, in the opening games of the Illinois Cricket association yesterday.

Prep Baseball

GAMES TODAY.

Schurz vs. Amundsen [not assigned].
Senn vs. Lake View at Welles Park.
Lane vs. Waller at Lincoln Park.
Roosevelt vs. Washburne at Lincoln Park.
Austin vs. Marshall at Humboldt Park.
Steinmetz vs. Crane at Altgeld Park.
Farragut vs. Harrison at McKinley Park.
Kelvyn Park vs. Foreman at Chopin Park.
Hyde Park vs. Lindblom at Byrne field.
Phillips vs. Kelly at McKinley Park.
Hirsch vs. Bowen at Bessemer Park.
Morgan Park vs. Calumet at Foster Park.
Fenger vs. Parker at Hamilton Park.
Highland Park at New Trier.
Waukegan at Evanston.

3 N. U. Teams Are Active at Home Today

Northwestern university's spring sport teams will open their final week of competition today with three home events. The track team faces Chicago in Dyche stadium in a dual meet which was postponed from Saturday because of rain. The tennis team engages Kenyon college on the university courts in Evanston, and the golf team clashes with Illinois on the Kildeer Country club course.

The baseball team will swing into action against Notre Dame on Roycemore field tomorrow. The game will be the second of two between the teams, Northwestern having won the first in South Bend in fourteen innings, 5 to 3.

Kenyon's tennis team, led by Don McNeill, the country's ninth ranking player, is favored over the Wildcats, who have won all of their matches except two. The Ohioans are coached by Bruce Barnes, former Davis cup player.

McNeill, who is 19 years old, won the national indoor championship last winter. Other members of the Kenyon squad are Morey Lewis, Iowa singles champion; George Pryor, Minnesota open champion, and Gordon Ree

OPEN 1ST TRIAL UNDER WAGNER LABOR ACT TODAY

U.S. Fights 22 Coal Firms, 47 Individuals.

London, Ky., May 15.—(AP)—Uncle Sam's first criminal prosecution under the Wagner act insuring labor the right to organize begins in federal District court here tomorrow.

Judge H. C. Ford Presiding at Trial.

The defendants are twenty-two coal corporations, twenty-four mine executives, and twenty-three former or present law enforcement officers of Harlan county, center of southeastern Kentucky's rich soft coal fields.

Violence Told in Record.

Stories of dynamitings, bombings, and roadside shootings were put into the record by overalled miners and by organizers of the United Mine Workers of America, a C. I. O. affiliate, but responsibility for the violence was disclaimed by then Sherif Theodore R. Middleton and spokesmen for the operators' association.

The indictments were returned in Frankfort, Ky., Sept. 27. On Jan. 24 Federal District Judge H. Church Ford, who will preside at the trial, overruled demurrers and set the case for trial.

What Government Charges.

The government charges Former Sherif Middleton used "the power of his office to appoint the other said law officer defendants as deputy sherifs, thereby . . . giving them greater authority and power to threaten, beat, and kill . . ." and that he used his office to protect his co-defendants from "legal punishment."

The government has summoned approximately 200 witnesses.

OFFICIAL WEATHER FORECAST

The official forecast for today and tomorrow and yesterday's table of records follow:

INDIANA: Partly cloudy Monday, somewhat warmer in central portion; showers Tuesday.

WISCONSIN: Partly cloudy Monday; Tuesday showers; not much change in temperature.

LOWER MICHIGAN: Partly cloudy to cloudy, slightly warmer in extreme south portion Monday; Tuesday mostly cloudy, somewhat warmer in central and south portions, with showers in south.

UPPER MICHIGAN: Partly cloudy to cloudy Monday and Tuesday; somewhat warmer Tuesday and in northeast portion Monday.

MISSOURI: Showers Monday and Tuesday, with local thunderstorms; not much change in temperature.

IOWA: Mostly cloudy, showers and local thunderstorms Tuesday and in central and west portions Monday; not much change in temperature.

MINNESOTA: Partly cloudy to cloudy, showers in southwest portion, slightly cooler along Lake Superior Monday; Tuesday showers.

OHIO—Generally fair with slowly rising temperature Monday and probably Tuesday.

Place of observation. State of weather. May 15, 7:30 p. m. Central daylight time.	Direction of wind.	Temp. 7:30 p. m.	Highest today	Lowest last night	Precipitation last 24 hours
East central states—					
Alpena, cloudy	N.W.	62	68	44	..
Cairo, cloudy	N.W.	72	76	54	..
Chicago, cloudy	W.	54	63	47	.16
Cincinnati, cloudy	W.	56	64	44	.56
Cleveland, cloudy	W.	52	52	46	.01
Detroit, cloudy	W.	52	60	46	.68
Escanaba, cloudy	N.	56	62	48	..
Evansville, clear	N.W.	70	72	54	..
Fort Wayne, clear	N.W.	58	62	44	.16
Grand Rapids, cloudy	W.	56	60	46	.22
Green Bay, clear	W.	58	64	48	..
Indianapolis, cloudy	N.W.	54	62	46	.01
Ludington, clear	S.W.	50	56	42	..
Madison, clear	N.	56	62	46	.24
Marquette, cloudy	N.W.	56	60	40	..
Memphis, clear	N.W.	74	76	56	..
Milwaukee, clear	N.W.	58	64	50	.44
Nashville, clear	N.W.	70	72	56	..
Peoria, clear	N.	64	70	48	..
Sault Ste. Marie, cl'dy	N.W.	48	62	42	..
Springfield, Ill., clear	N.W.	68	70	50	..
La Crosse, cloudy	N.W.	60	66	46	.06
West central states—					
Bismarck, cloudy	N.W.	66	66	42	..
Charles City, cloudy	N.W.	64	66	44	..
Concordia, cloudy	S.W.	62	72	46	.02
Davenport, clear	N.W.	64	68	48	..
Des Moines, clear	N.	68	70	50	..
Devil's Lake, clear	N.W.	62	62	38	.01
Dodge City, cloudy	S.E.	68	74	50	..
Dubuque, clear	N.W.	64	66	48	..
Duluth, cloudy	N.E.	60	64	44	.04
Huron, cloudy	N.W.	62	68	44	..
Kansas City, cloudy	N.W.	72	78	50	..
Keokuk, clear	N.W.	68	72	50	..
Moorhead, cloudy	N.W.	64	64	46	.01
North Platte, cloudy	E.	60	66	46	..
Oklahoma City, cloudy	S.E.	74	74	56	..
Omaha, cloudy	N.	72	74	48	..
Rapid City, cloudy	S.	64	64	38	..
Sioux City, cloudy	N.	68	70	46	..
St. Louis, clear	N.W.	70	72	54	..
Mpls.-St. Paul, clear	N.W.	64	66	46	.01
Springfield, Mo., rain	..	72	74	50	..
Wichita, rain	E.	60	72	52	.20
Williston, clear	N.	64	64	38	..
Eastern states—					
Albany, rain	N.W.	46	46	46	2.26
Atlanta, clear	N.W.	70	74	54	..
Boston, rain	S.W.	48	58	44	1.96
Buffalo, cloudy	S.	50	60	44	.36
New York, cloudy	N.W.	52	54	46	1.68
Oswego, cloudy	N.	44	46	44	.88
Philadelphia, cloudy	W.	54	56	48	.80
Pittsburgh, cloudy	N.W.	50	52	44	.18
Raleigh, clear	W.	66	70	56	..
Washington, cloudy	W.	54	62	46	.34
Gulf states—					
Abilene, cloudy	S.E.	82	86	62	..
Amarillo, cloudy	S.	82	82	52	..
Brownsville, cloudy	E.	78	80	68	1.02
El Paso, cloudy	S.W.	92	96	62	..
Dallas, clear	E.	78	80	64	..
Galveston, cloudy	S.E.	74	76	70	..
Jacksonville, cloudy	N.W.	78	84	70	..
Miami, cloudy	S.E.	80	88	74	.18
Mobile, cloudy	N.	76	82	68	..
New Orleans, cloudy	S.E.	78	84	70	..
San Antonio, cloudy	S.E.	78	82	70	..
Shreveport, clear	S.E.	80	82	60	..
Tampa, cloudy	N.W.	78	86	76	..
Vicksburg, cloudy	E.	76	80	60	..
Mountain states—					
Boise, cloudy	N.W.	72	72	52	..
Cheyenne, cloudy	S.E.	54	54	44	.10
Denver, rain	N.E.	60	68	50	.01
Havre, cloudy	S.E.	68	72	38	..
Helena, cloudy	E.	58	68	40	..
Lander, clear	E.	64	64	46	..
Miles City, cloudy	E.	68	68	44	..
Phoenix, cloudy	W.	90	100	74	..
Pueblo, cloudy	S.E.	68	72	54	..
Salt Lake City, cloudy	N.W.	76	80	58	.01
Santa Fe, cloudy	S.W.	64	78	54	.24
Yellowstone Pk., cldy.	W.	56	62	36	..
Pacific states—					
Fresno, cloudy	S.W.	78	78	58	..
Los Angeles, cloudy	S.E.	60	60	56	.02
Portland, Ore., cloudy	N.W.	72	74	54	..
San Diego, cloudy	W.	60	60	56	.01
San Francisco, cloudy	S.W.	56	62	54	..
Seattle, clear	N.	68	68	50	..
Spokane, cloudy	W.	70	74	42	..
Walla Walla, cloudy	S.	76	76	48	..
Yuma, cloudy	W.	92	96	74	..
Canadian—					
Calgary, cloudy	N.W.	56	M	30	..
Edmonton, clear	N.W.	56	58	30	..
Medicine Hat, cloudy	N.E.	62	66	34	..
Minnedosa, clear	N.W.	56	60	36	..
Montreal, rain	N.E.	44	50	46	.70
Quebec, rain	N.E.	42	50	46	.22
Qu'Appelle, cloudy	N.	56	60	34	..
The Pas, cloudy	W.	52	60	34	..
Toronto, cloudy	W.	58	66	44	.12
White River, cloudy	W.	58	70	28	..
Winnipeg, cloudy	W.	60	64	36	..

LITTLE ORPHAN ANNIE: The House That Jack Bought?

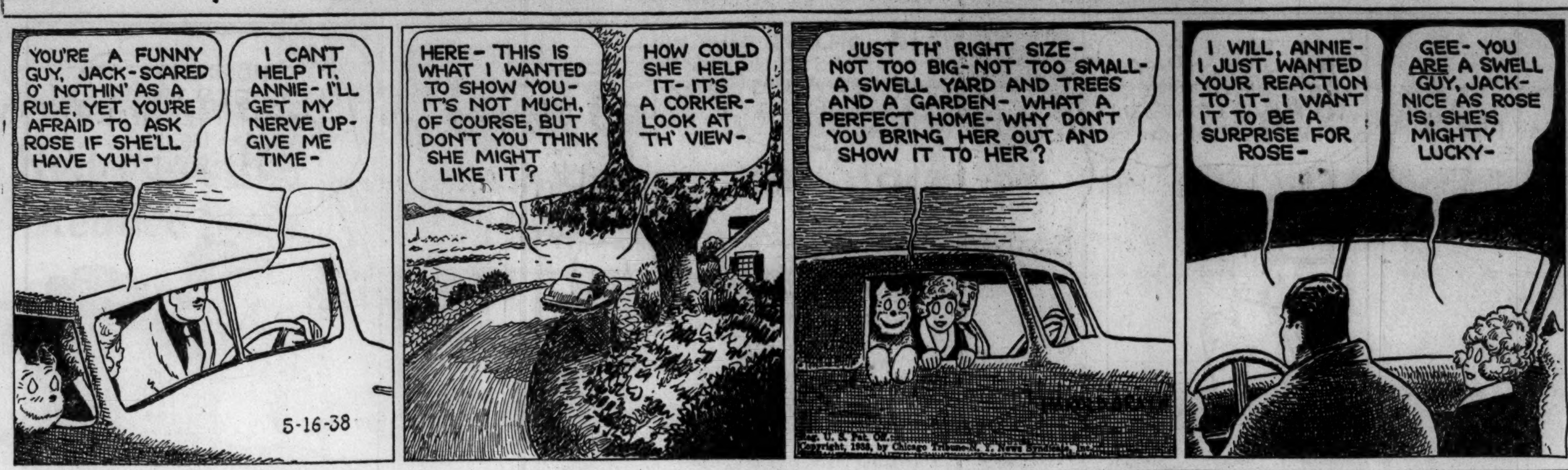

SMITTY—DOUBLE TROUBLE

TODAY'S RADIO BROADCASTS

[CENTRAL DAYLIGHT SAVING TIME.]
ON SHORT WAVES.

PARIS—7 p. m.—Talk by Mme. Toistoi [in English]. TPA4, 25.6 m., 11.72 meg.

ROME—7:30 p. m.—American Hour; Concert of Folk Music. 2RO, 31.1 m., 9.63 meg.; IRF, 30.5 m., 9.83 meg.; IQY 25.21 m., 11.90 meg.

BERLIN—7:30 p. m.—Now Is Springtime. Concert Hour. DJD, 25.4 m., 11.77 meg.

BERLIN—9:15 p. m.—German Study club DJD, 25.4 m., 11.77 meg.

LONDON—9:20 p. m.—"Palace of Varieties." GSI, 19.6 m., 15.26 meg.; GSD 25.5 m., 11.75 meg.; GSC, 31.3 m., 9.58 meg.; GSB, 31.5 m., 9.51 meg.

BERLIN—9:30 p. m.—Military Concert. DJD 25.4 m., 11.77 meg.

LONDON—10:50 p. m.—Recital, William Pleeth, violincello, and Mary Munn, pianist. GSI, 19.6 m., 15.26 meg.; GSD, 25.5 m., 11.75 meg.; GSC, 31.3 m., 9.58 meg.; GSB, 31.5 m., 9.51 meg.

CHICAGO WAVE LENGTHS.

WIND—560	WENR—870	WJJD—1130
WMAQ—670	WAAF—920	WSBC—1210
W-G-N—720	WCFL—970	WGES—1360
WBBM—770	WMBI—1080	WHIP—1480
WLS—870	WSBD—1080	

A. M.
6:45—**W-G-N—Good Morning Program.**
7:00—**W-G-N—California Sunshine.**
WMAQ—Suburban hour.
WAAF—Breakfast Express.
WLS—Julian Bentley.
7:15—WLS—Hi-Boys.
7:30—**W-G-N—Music Box.**
WJJD—Christian Science program.
WLS—"Top O' the Morning."
WBBM—Musical Clock.
8:00—**W-G-N—"Everyday Words."**
WLS—Grace Wilson, songs.
WCFL—Breakfast club.
WIND—Dr. Edwin Aubrey, U. of C.
8:05—**W-G-N—Good Morning Program.**
8:15—WLS—Julian Bentley.
8:30—WLS—Morning Devotions.
WMAQ—Whistler and His Dog.
WBBM—Road of Life.
8:45—WLS—Jolly Joe and Pals.
WMAQ—Amanda Snow, songs.
WBBM—Linda's First Love.
9:00—**W-L-S—Martha Crane and Helen Joyce.**
WBBM—Pretty Kitty Kelly.
WCFL—Swingtime.
WLS—Cabin at the Crossroads.
WMAQ—Mrs. Wiggs.
9:15—WLS—Margot of Castlewood.
WCFL—Double in Stars.
WBBM—Myrt and Marge.
WMAQ—John's Other Wife.
9:30—**W-G-N—Melody Parade.**
WJJD—Adult Education council.
WLS—Attorney-at-Law.
WBBM—Hilltop House.
WMAQ—Just Plain Bill.
9:45—**W-G-N—Dr. Friendly; Drama.**
WMAQ—The Woman in White.
WBBM—Stepmother.
WJJD—Tommy Tucker's orchestra.
10:00—**W-G-N—Get Thin to Music [MBS].**
WMAQ—David Harum.
WLS—Mary Marlin.
WIND—Trafic court.
WBBM—The Heart of Julia Blake.
10:15—**W-G-N—Bachelor's Children [MBS].**
WMAQ—Lorenzo Jones.
WBBM—Editor's Daughter.
WCBD—Rhythm Men.
WLS—Pepper Young's Family.
10:30—**W-G-N—Painted Dreams.**
WBBM—Big Sister.
WJJD—Harry Zimmerman, organist.
WMAQ—How to Be Charming.
WLS—Vic and Sade.
10:45—**W-G-N—"Stella Dallas."**
WMAQ—Betty Moore.
WJJD—"Today's Heroine."
WLS—Gospel Singer.
WBBM—Aunt Jenny's Stories.
11:00—**W-G-N—Melodies in Rhythm.**
WJJD—Bureau of Missing Persons.
WBBM—Mary M. McBride.
WLS—Jim Poole.
WMAQ—Dan Harding's Wife.
WCFL—Peekers in the Pantry.
11:15—**W-G-N—Dan Pedro's Magic Violin.**
WMAQ—The O'Neills.
WLS—Don and Helen.
WBBM—Goldbergs.
WAAF—Don Bolt, commentary.
WJJD—Criminal Court Interviews.
11:30—**W-G-N—Quin Ryan's News Comment.**
WLS—Ma Perkins.
WJJD—Safety court.
WCFL—Air Mail Week—Senator Allen W. Barkley and Congressman Sam Rayburn.
WMAQ—Farm and Home hour.
WGES—Sunshine hour.
11:45—**W-G-N—Musical Mail Box.**
WBBM—Our Gal, Sunday.
WLS—Short, Short Stories.
WHIP—Airline Dance.
Noon—**W-G-N—Man on State Street.**
WBBM—Betty and Bob.
WMBI—Midday Gospel
WAAF—Symphonic hour.
WHIP—Southtown Church hour.
WLS—Round-Up.
WCFL—Hit Revue.
P. M.
12:15—**W-G-N—Noontime Melodies.**
WBBM—Hymns of All Churches.
WCFL—Three Romeos.
WJJD—H. Zimmerman, organist.
12:30—**W-G-N—Markets.**
WMAQ—Gorgas Memorial institute.
WLS—Markets.
WBBM—Arnold Grimm's Daughter.
12:35—**W-G-N—Midday Service: Almer M. Pennewell, minister St. John's Methodist Episcopal church, Chicago.**
12:45—WLS—Dinner Bell program.
WBBM—Valiant Lady.
WMAQ—Words and Music.
WHFC—Musical Varieties.
WCFL—Voice of Experience.
1:00—**W-G-N—Harold Turner, pianist [MBS].**
WCFL—Spotlight Program.
WIND—Italian hour.
WMAQ—Al Roth's orchestra.
WBBM—Manhattan Mother.
WAAF—Don Bolt.
1:15—**W-G-N—Melody Time.**
WCFL—Musical.
WJJD—"You Can't Tell the Truth."
WLS—This Business of Farming.
WBBM—The O'Neills.
1:30—**W-G-N—June Baker, home management.**
WBBM—Man on the Street.
WLS—Voice of the Feedlot.
WCFL—U. S. Navy band.
1:45—**W-G-N—Leadoff Man.**
WLS—Gabriel Heatter.
WMAQ—In the Music Room.
WJJD—Ben Kanter, pianist.
WBBM—Houseboat Hannah.
2:00—**W-G-N—Marriage License Romances [MBS].**
WBBM—Broadcast Rhymsters.
WAAF—Sunshine and Happiness.
WMAQ—Pepper Young's Family.
WLS—School Time.

Today's Features

ON W-G-N.

Marriage License Romances, the popular radio program conducted by Quin Ryan from the marriage license bureau in Chicago's county building, will be aired over W-G-N and the coast to coast network of the Mutual system at 2 p. m. The program, heard every Monday, Wednesday and Friday at the same hour, features interesting and amusing interviews with couples young and old applying for licenses.

Quin Ryan.

Henry Weber's Pageant of Melody, with Attilio Baggiore, tenor soloist, and the octet and orchestra, will be presented from W-G-N's audience studio at 9:30 this evening. Baggiore's selections will be "Song of Songs" and "Invocation of Orpheus," and with the octet and orchestra he will be heard in Finden's "Kashmiri Song."

Other features:
7 a. m.—California Sunshine.
10:30—Painted Dreams.
10:45—Stella Dallas.
1:45 p. m.—The Lead-off Man, with Bob Elson.
6—Popeye.
6:15—Buddy Clark and orchestra.
6:45—Piano Parade.
9—True or False.

ON OTHER STATIONS.
6:30—WBBM—Eddie Cantor's Caravan, with Betty Grable and Jackie Coogan.
7—WMAQ—Public Hero No. 1.
7—WBBM—Spelling Bee, with Harold Isbell.
7:30—WBBM—Pick and Pat.
7:30—WLS—Those We Love.
7:30—WMAQ—Richard Crooks, tenor.
8—WBBM—Radio Theater—Loretta Young and George Brent in "The Girl from Tenth Avenue."
8—WMAQ—Music for Moderns.
8:30—WMAQ—Tales of Great Rivers.
9—WBBM—Wayne King.
9—WMAQ—Contented hour, with Marek Weber.
9:30—WENR—For Men Only, with Ray Lee Ditmars and Dale Carnegie.
9:30—WMAQ—George Burns and Gracie Allen.

WJJD—Baseball: Warren Brown.
2:15—**W-G-N—Giants vs. Philadelphia.**
WIND—Baseball Game.
WLS—Homemaker's Hour.
WMAQ—Ma Perkins.
WJJD—Baseball Game.
WBBM—Meet the Missus.
WMAQ—Vic and Sade.
2:30—WBBM—Eddie House, organist.
WHIP—German Hour.
WCBD—Baseball gossip.
WIND—Band Stand.
2:45—WMAQ—The Guiding Light.
WBBM—Flanagrams.
WCFL—Washington vs. Detroit.
3:00—WMAQ—Backstage Wife.
WMBI—Radio School of the Bible.
WBBM—Baseball Game.
WENR—Club Matinee.
WHIP—Gay Caballeros.
3:15—WMAQ—Mary Marlin.
WAAF—Matinee Melodies.
WGES—Front Page Drama.
3:30—WMAQ—The Hughes Reel.
3:45—WMAQ—The Road of Life.
4:00—**W-G-N—Bill Anson.**
WMAQ—Tea Time Varieties.
WENR—Bennett and Wolverton.
WAAF—Rhumba Beat.
WHIP—Sweet Music.
4:15—**W-G-N—Three Graces and piano [MBS].**
WAAF—Ray Armen.
WIND—Baseball Scores.
WENR—Music Circle.
4:30—**W-G-N—Virginia Fair Entertains [MBS].**
WMAQ—Your Family and Mine.
WAAF—Jury Box.
WENR—Monday Melodies.
4:45—**W-G-N—Afternoon Serenade.**
WMAQ—Romance and Rhythm.
WENR—Herman Middleman's orch.
WBBM—Tenth Inning.
5:00—**W-G-N—Golden Journeys [MBS].**
WBBM—Chicago Hour.
WENR—Children's Stories.
WAAF—Salon Concert.
WJJD—Salon Echoes.
5:15—WMAQ—Terry and the Pirates.
WBBM—Truman Bradley.
5:30—**W-G-N—Sophisticated Ladies [MBS].**
WMAQ—Dick Tracy.
WJJD—Gene Austin, songs.
WBBM—Kitty Keene.
5:45—**W-G-N—Little Orphan Annie.**
WMAQ—Rollini Trio.
WBBM—Lum and Abner.
6:00—**W-G-N—Popeye.**
WBBM—John Harrington, sports.
WENR—Music Is My Hobby.
WIND—German Hour.
WMAQ—Don Winslow.
6:15—**W-G-N—Buddy Clark and orchestra.**
WENR—Better Business Bureau.
WCFL—Tune Teasers.
WMAQ—Uncle Ezra.
WBBM—Boake Carter.
6:30—**W-G-N—Bob Elson's Sports Review.**
WMAQ—Fort Pearson.
WBBM—Eddie Cantor's Caravan.
WCFL—Hillbilly Music.
WJJD—Sentenced Men.
WENR—Dinner Date.
6:45—**W-G-N—Ennio Bolognini's orchestra [MBS].**
WMAQ—Judge Cornelius J. Harrington.
WENR—Steinie Bottle Boys.
WCFL—Hal Totten.
WHFC—Money Matters.
WJJD—Sports Review.
7:00—**W-G-N—Johnny Messner's orchestra [MBS].**
WLS—Don Kelley's Sports Review.
WIND—Baseball game recreated.
WMAQ—Public Hero No. 1.
WBBM—Spelling Bee.
WAAF—Don Bolt, commentary.
7:15—WCFL—Popular Tunes.
WLS—Ruby Newman's orchestra.
WAAF—Pacific Paradise.
7:30—**W-G-N—The Lone Ranger [MBS].**
WMAQ—Richard Crooks, tenor.
WLS—Those We Love.
WCFL—Jack Kelly's orchestra.
WBBM—Pick and Pat.
7:45—WCFL—Jack Kelly's orchestra.
8:00—**W-G-N—Bob Crosby's orchestra.**
WMAQ—Music for Moderns.
WLS—Charlotte Lansing, songs.
WBBM—Radio Theater.
8:30—**W-G-N—Ennio Bolognini's orchestra.**
WENR—Paul Marin's music.
WMAQ—Great Rivers.
8:45—**W-G-N—Tomorrow's Tribune.**
WCFL—Herr Louie and the Weasel.
8:52—**W-G-N—Sports Celebrity Parade.**
9:00—**W-G-N—"True or False" [MBS].**
WBBM—Wayne King's orchestra.
WENR—Magnolia Blossoms.
WMAQ—Contented Hour.
WIND—Stars Over Manhattan.
9:15—WAAF—Roller Derby.
9:30—**W-G-N—Henry Weber's Pageant of Melody.**
WBBM—Look at the World.
WCFL—Perry Como.
WMAQ—Burns and Allen.
WENR—For Men Only.
10:00—WBBM—Just Entertainment.
WMAQ—Amos 'n' Andy.
WCFL—Make Believe Danceland.
10:15—**W-G-N—Charlie Randall's orchestra [MBS].**
WBMM—Vic Arden's orch. and guest.
WENR—Francis Craig's orchestra.
10:30—**W-G-N—Pancho's orchestra [MBS].**
WENR—Fletcher Henderson's orch.
WMAQ—Lou Breese's orchestra.
WIND—An Evening at the Country Club.
10:45—WBBM—Art Kassell's orchestra.
11:00—**W-G-N—Dance orchestra [MBS].**
WBBM—Orrin Tucker's orchestra.
WIND—Off the Sound Track.
WENR—Desirable Music.
11:30—**W-G-N—Bob Crosby's orch. [MBS].**
WMAQ—Fletcher Henderson's orch.
WBBM—Rudolph Friml's orchestra.
WIND—Night Club.
11:45—WENR—Lang Thompson's orchestra.
A. M.
12:00—**W-G-N—Larry Welk's orch. [MBS].**
WBBM—Nocturne, with Franklyn MacCormick.
WIND—Nite Watch.
WENR—Emerson Gill's orchestra.
12:30—**W-G-N—Reggie Child's orch. [MBS].**
WBBM—Joe Saunders' orchestra.
WMAQ—Dean Fossler, organist.

OFFICIALS TOLD TO END GAMBLING IN FOREST PARK

Resolutions were adopted at a meeting in the Community Methodist church in Forest Park yesterday calling on the county authorities and the local officials to put an end to gambling in Forest Park. Rev. Armand Guerrero, pastor of the church, called the meeting, and the Rev. Theodore Dons of the German Baptist church of Forest Park was among those present.

The speakers declared that gambling was in daily progress at 814 Des Plaines avenue, 400 Des Plaines avenue, and 7212 Circle avenue. The clergymen said they had repeatedly called this to the attention of village officials, whom they said were evidently in collusion with the gamblers. They said they had made reports to the county authorities, "who have given very inefficient coöperation."

The state's attorney's office made a series of raids in Forest Park last Friday, and ten tavern owners operating pinball games were arrested and charged with possessing gambling devices.

DARK FROG HOPS 15 FEET TO WIN CALAVERAS TITLE

Angels Camp, Cal., May 15.—(AP)—"Zip," a big, black mystery frog from Stockton, Cal., shattered the world record today with a leap of 15 feet 10 inches at the annual international frog jumping jubilee commemorating Mark Twain's famous story of the Calaveras county leaping croaker.

"Zip," owned by Eddie Robinson, 11 years old, of Stockton, broke, by five inches, the record set last year by "Emmett Dalton," imported from the late Will Rogers' ranch near Oolagah, Okla., by W. G. Daniels of Angels Camp. Last year's champ finished sixth today.

WORKERS GET POLICE GUARD IN WAUKEGAN

Mayor Mancel Talcott moved yesterday to insure industrial peace in Waukegan. He provided police guards for a veteran employé of the American Steel and Wire company, who accused Committee for Industrial Organization agents of trying to intimidate him, and promised police protection for any other worker whose job is jeopardized by agitators.

Mayor Talcott.

Frank Markkula, 206 Dorchester court, Waukegan, who has worked for the company for thirty-one years and is a member of the Steel and Wire Workers' Protective association, charged that Friday Oakley Mills, C. I. O. organizer, threatened him with the cryptic phrase "or else" unless he joined the C. I. O.

"I have assigned policemen to take Markkula to and from his 4 to 11 o'clock shift," Mayor Talcott said yesterday. "A police squad also will cruise around his home night and day. We want no trouble in Waukegan. We want peace and coöperation between capital and labor. Our policemen will afford workers protection on their jobs."

RICH REAL ESTATE MAN BEATEN TO DEATH IN HOME

Bakersfield, Cal., May 15.—(AP)—Matt Warren, pioneer Bakersfield real estate man and father of Earl Warren, district attorney for Oakland, was found beaten to death today in his home. Bakersfield police said their investigation was being held up, pending the arrival of Earl Warren, Republican candidate for state's attorney general. The house was ransacked. Warren owned considerable property in Kern county and often carried large sums of money on his person.

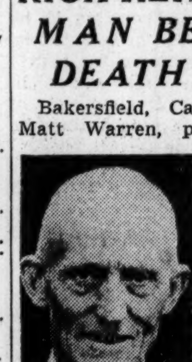

Matt Warren.
[A. P. Wire Photo.]

Horner and Other Jewish Leaders Honor Hochstadter

Gov. Horner and other Jewish leaders paid tribute last night to Gustav Hochstadter, Jewish philanthropist, at a testimonial banquet in his honor at the Standard club. Mr. Hochstadter, who is 75 years old, has been active for the last fifty years in philanthropic activities He resides at the Shoreland hotel.

BUTCHER ACCUSED OF RAPE.

Ben Hagen, 23 years old, 4858 Throop street, a butcher, was arrested by stockyards police last night on a complaint charging him with rape of a young girl. The complaint was made by Mrs. Anthony Matke, 3259 West 63d street.

DOMINATES ALL CHICAGO
in funeral direction with TWO modern chapels— TWO Imperial Quartets.
Complete Funerals as Low as $110
North 5501 N. ASHLAND Phone LONg. 2646
Lain & SON
South 63rd & HARVARD Phone WENt. 0025
UNDERTAKERS

OBITUARIES

William Paasche.

William Paasche, father of Police Captain Charles F. Paasche of Evanston, died of a heart ailment last night in his home at 1324 Dewey street, Evanston. He was 88 years old. Mr. Paasche, born on the German island of Ruegan, in the Baltic sea, served as a sharpshooter with the German forces in the Franco-Prussian war, and was a member of the invading forces which occupied Paris. His skill as a marksman never left him, and he won many honors with the old Evanston Gun club. In active life he was a landscape gardener. He lived in Evanston 56 years. Funeral services will be held in the chapel at 1573 Maple street, Evanston, at 1:30 p. m., Wednesday. Burial will be in Memorial Park cemetery.

D. W. Helm.

Metropolis, Ill., May 15.—[Special.]—Former State Senator D. W. Helm, who had practiced law here for fifty-five years, died today. He was a Republican leader and in 1916 was urged to run for governor, but declined to oppose the nomination of Frank Lowden, who was elected. Helm was chairman of the state senate committee that investigated the election of William Lorimer to the United States senate in 1911. The funeral will be Tuesday afternoon.

V. S. McClatchy.

San Francisco, Cal., May 15.—(AP)—V. S. McClatchy, 80 years old, a member of the pioneer California newspaper family, died today. A son of James McClatchy, founder of the Sacramento Bee, McClatchy became half owner of that newspaper, and the Fresno Bee. He served as publisher of the Sacramento Bee from 1884 until 1923, when he sold his interest in both publications to his late brother, C. K. McClatchy.

Mrs. Margaret Peterson.

Funeral services for Mrs. Margaret Peterson, wife of Lieut. Samuel Peterson of the Stockyards police station, will be held at 2 p. m. tomorrow in her home at 5825 Race avenue. Mrs. Peterson died Saturday at the age of 60 She was a descendant of an early American family, one of her ancestors being the Rev. Thomas Morrell, chaplain in Washington's army. Burial will be in Acacia Park cemetery.

Mrs. Mary E. Gullidge.

Funeral services for Mrs. Mary Elizabeth Gullidge, 82 years old, a life long resident of Lake county, will be held tomorrow in Waukegan with burial at Gurnee. Mrs. Gullidge died Saturday in her home at 11 North Park avenue, Waukegan. She was born in Antioch. Surviving are her husband, James, a retired farmer, and six children.

Stephen Parrish.

Plainfield, N. H., May 15.—(AP)—Stephen Parrish, 93 years old, father of Maxfield Parrish, internationally known artist, died today. An etcher, he was associated in his younger years with Joseph Pennell and Charles Platt.

Dr. Charles G. Maphis.

Charlottesville, Va., May 15.—(AP)—Dr. Charles Gilmore Maphis, professor of education and director of the University of Virginia's institute of public affairs, died last night. He was 73 years old.

PRR
BARGAIN EXCURSIONS
SPECIAL ROUND TRIP COACH FARES
OVER-SUNDAY EXCURSIONS
Saturday, May 21
$6.25 Columbus, O.
$6.00 Canton, O.
$3.00 Fort Wayne, Ind.
Returning: Leave on certain trains May 22. Trains both directions stop at Englewood. Proportionate fares to many intermediate points.
Good on Specified Trains Only
Phone Central 7200 or apply to ticket agents
PENNSYLVANIA RAILROAD

2 FISHING BOATS LOST IN STORM; 3 MEN MISSING

Vineyard Haven, Mass., May 15.—(AP)—The finding of a man near death from exhaustion on a beach at Martha's Vineyard today revealed the wrecking of two fishing craft and the apparent drowning of three men last night in a southeast gale which lashed the New England coast with damage to many shore communities. The survivor, John Phillips, 58 years old, of Provincetown, was taken to the U. S. Marine hospital here. He said he believed he was the only one left of four men who sailed out of Provincetown yesterday. He was washed overboard and clung to a piece of wreckage until driven ashore by wind and waves.

The missing men were Domingo Joseph and Peter Joseph of the Lady of Rosary and Phillip's son, Clarence, who had sailed with him on two 30 foot motor boats.

MONUMENTS AND MAUSOLEUMS.

QUALITY MONUMENTS, MAUSOLEUMS AND MARKERS ERECTED ANYWHERE CHAS G BLAKE CO 1000 E 67TH ST

CEMETERY MARKERS MONUMENTS AT savings Sears' State street Store Basement

CEMETERIES.

ESTATE ORDERS SOLD — 4 LOTS 6 graves each; perpetual care; L trans.; near office; only $125 per lot. Kildare 3135.

FUNERAL DIRECTORS.

O'HANLEY INC., FUNERAL DIRECTION perfection 7705 Cottage Grove. Rad. 7705

DEATH NOTICES are received for publication in the next morning's Final Edition of the Chicago Tribune up to 11:00 each night. Call Superior 0100 —Want Ad-Viser.

DEATH NOTICES

In Memoriam.

COHN—Max I. Cohn. In fond memory of our dear husband and father, who passed away eleven years ago today.
BELOVED WIFE AND CHILDREN.

GOODMAN—Ella Miriam Goodman. In loving memory of our dear wife and mother, who passed away one year ago today.
LOVING HUSBAND AND CHILDREN.

WALZER—Ruhland Walzer. In fond memory of our dear son and brother, who passed away eleven years ago today.
LOVING MOTHER AND BROTHER.

Fraternal Notices.

PEERLESS CHAPTER, No. 620, O. E. S.—Members please attend funeral services for our late sister, Hannah Wilher, Secy., Tuesday, May 17, at chapel, 936 E. 47th street, at 2 p. m.
FRANCES POPPER, Worthy Matron.

SINCERITY LODGE, No. 982, A. F. & A. M.—Assemble in temple, Tuesday, May 17, 12:45 p. m. Last rites over Brother Knute H. Dahlen.
JOHN J. LAMB, Master.
W. C. BICK, Secretary.

ANDERSON—James Franklin Anderson, husband of the late Jeannette L., father of James C. Anderson and Jeannette A. Hahn. Funeral services at funeral home, 6959 N. Clark street, Tuesday, 1 p. m. Interment Mound cemetery, Racine, Wis.

BLIDD—Arthur B. Blidd of 4442 N. Sawyer avenue, May 14, 1938, beloved husband of Claire and brother of Mrs. Emma Mareilus. Service at chapel, 5501 N. Ashland avenue, Monday, May 16, at 8 p. m. Interment Rochester, N. Y.

BLUE—Kate Blue of 432 S. Lombard avenue, Oak Park, May 14, beloved wife of the late James Albert Blue, fond sister of Samuel MacDonald of Spring Valley, Ill., devoted aunt of Mrs. Thomas Fletcher of Spring Valley, John MacDonald of Joliet, and Raymond McKie, Kewaunee, Ill. Services Tuesday, May 17, at 1 p. m., at chapel, 124-126 Madison street, Oak Park, at Lombard-av. Interment Forest Home.

CHOYKE—Eva Choyke, beloved wife of the late Jacob Choyke mother of Joseph I. Choyke of Waukegan, James E. Choyke, Chicago, and Mrs. Max Silverberg of Kenosha, Wis., grandmother of Ernestine, Joseph, Morris, Jane, and Irving, great-grandmother of Bruce and Jack. Funeral services Hansen funeral home, Kenosha, Wis., Tuesday, 2 p. m., standard time. Interment Hillcrest cemetery.

CLAMAGE—See Marcus notice.

CLARK—Emma L. Clark, formerly of Detroit, Mich., beloved mother of Mrs. Genevieve King and Mrs. Hallye Hendrick. Funeral Tuesday, 2 p. m., at chapel, 8400 S. Ashland avenue. Interment Oak Woods.

COHEN—Fannie Cohen, at Los Angeles on May 14, beloved wife of the late Jacob J. Cohen, fond mother of Bessye, Amos, Henry, Sadye Shaffer and Theresa Shaffer, and the late Sanford. Funeral Monday, May 16, at Los Angeles.

COONEY—John Cooney of 7409 S. May street, beloved husband of the late Bridget, fond father of Mrs. Mary Rice, James B., Joseph B., Mrs. Edward Neitzke, William and the late John Cooney, brother of Patrick, James, and Mrs. William Callum. Funeral Wednesday, 9 a. m., from parlor, 6659 S. Halsted street, to St. Sabina church. Interment Holy Sepulchre. Wentworth 0500.

DAHLEN—Knute H. Dahlen of 5041 N. Mozart street, May 14, 1938, beloved husband of Signe Dahlen, father of Agnes and Harold, brother of Louie Dahlen. Services at chapel, 5501 N. Ashland avenue, Tuesday, May 17, at 2 p. m. Interment Acacia Park.

DEHLER—Mary Dehler, nee Kosick, age 54 years, 5139 W. 95th street, Oaklawn, beloved wife of George Dehler, fond daughter of Frances Kosick, four sisters and four brothers. Funeral Tuesday, May 17, 9:30 a. m., from chapel, 3037 Lincoln avenue, Chicago, Ill., to St. Alphonsus church. Interment St. Joseph cemetery.

EMMERT—Fred H. Emmert of 4517 Magnolia avenue, beloved husband of Bertie. Resting at funeral home, 1353 Devon avenue, at Glenwood, till 9 a. m., Monday. Services and interment at Kansas City, Mo.

FIORINO—Dorothy Fiorino, nee Rose, loving wife of Charles, devoted mother of Ann Marie and Carmen. Funeral Thursday, 9 a. m., from late residence, 1130 S. Hermitage avenue, to Notre Dame church. Interment Mount Carmel. Monroe 0406.

FLAVIN—Emmett J. Flavin, husband of Amy, nee Condit, father of Thomas, Emmett Jr., and Jane, brother of Thomas P., Mrs. Elsie Lutke, Mrs. William J Spillame, and Mrs. J. O'Loughlin. Funeral Wednesday, at 9 a. m., from late residence, 123d street and 93d avenue, Palos Park, to Sacred Heart church. Burial Mount Olivet.

HENDRICK—See Clark notice.

HOHENADEL—Henry A. Hohenadel, May 14, 1938, husband of the late Dorothea, loving father of Elizabeth Mock, Theresa Quick and Helen Hohenadel. Funeral Tuesday, May 17, at 9:30 a. m., from chapel, 2114 Irving Park road, to St. Gregory church. Interment St. Boniface cemetery.

JENSEN—Sorina Jensen, wife of the late Peter, mother of Marie Andreasen and Serena Bruck. Funeral Tuesday, 2:30 p. m., at the Cathedral chapel, 79th and Emerald avenue. Interment Evergreen.

KACZMARK—Johanna Kaczmark, nee Dreyer, beloved wife of the late John, fond mother of Mrs. Magdeline Wruck, Mrs. Mary Rhodus of Southgate, Cal.; Mrs. Margaret Chapleau, Mrs. Anna Sterns of Bakersfield, Cal.; Theodore, Michael of Los Angeles, Cal.; Frank and Joseph Kaczmark, and the late Mrs Katherine Medus. Funeral from late residence, 4455 Wilcox street, Tuesday, at 9:15 a. m., to Holy Ghost church. Interment St. Joseph cemetery.

KADLEC—Mildred Kadlec, nee Vopatek, 2642 S. Lawndale, beloved daughter of Thomas and Josephine Vopatek. Funeral services Tuesday, 1:30 p. m., at chapel, 2611 S. Lawndale. Interment Bohemian National.

KELLEY—Zavalla Irene Kelley, dearly beloved daughter of Thomas J. and Irene E. Kelley, nee McKiernan, fond sister of Thomas E. and John P. Kelley. At late residence, 429 S. Scoville avenue, Oak Park. Funeral Wednesday, 9:30 a. m., to St. Edmund church. Interment Mount Carmel.

KENNEDY—Matt J. Kennedy of 5400 Lake wood, beloved husband of the late Gertrude McKinley, fond father of Betty, brother of Mrs. Winifred Morrissey. Funeral Tuesday at 9:30 a. m. from funeral home, 5662 Broadway, to St. Ita church. Interment All Saints'. Member of Holy Name society of St. Ita parish.

DEATH NOTICES

KLIER—George Klier, beloved husband of the late Maria, fond father of George A., John, Max, William, Hugo, Mrs. Maria Degener, and Richard, grandfather of thirteen, and great-grandfather of three. Funeral Tuesday, May 17, 2 p. m., at chapel, 2627 Lawrence-av. Interment Waldheim.

KRAUS—Lena Kraus, beloved mother of Emil F., Rose Pick, and the late David. Funeral Tuesday, 1 p. m., at chapel, 3021 Lawrence avenue. Interment Austria-Hungarian Verein cemetery. Please omit flowers.

KOETHEN—Anna B. Koethen, May 14, 1938, wife of the late Charles. Funeral Monday, 2 p. m., at St. Anna's chapel, 5445 Ingleside avenue. Burial Oak Woods cemetery.

LADONE—Marie Ladone nee Valentino, loving wife of Paul, devoted mother of Anthony, Joe, Theresa, Mrs. Florence Valone, and Mrs. Millie Blue. Funeral 8:30 a. m. Wednesday, May 18, from late residence, 4039 Grenshaw, to Presentation church. Interment Mount Carmel.

LARSON—Arthur E. Larson, age 46, of 841 George street, beloved husband of Elizabeth Larson, son of the late Peter Larson of St. Paul, Minn., beloved brother of Mrs. A. M. Knutson, George, Albert, and William Larson of St. Paul. Funeral services at chapel, 935 Diversey parkway. Tuesday, May 17, 1938, 2 p. m. Interment Irving Park boulevard cemetery.

LENIHAN—John Lenihan, May 15, beloved husband of Ann [nee Convey], father of Mrs. Mary E. Lloyd of Hawthorne, Cal.; John, Ann, Nora, Thomas P., and Mrs. Margaret Berkman. Funeral Wednesday, at 9:30 a. m., from late residence, 5463 Ridgewood court, to Church of St. Thomas the Apostle. Interment Holy Sepulchre.

LOVEDALE—Louise K. Lovedale, entered into rest May 14, 1938 Beloved sister of Mary H. Lovedale. Funeral services 3 p. m. Monday, May 16, at her home, 42 Kenilworth avenue, Kenilworth, Ill. Interment at Graceland cemetery.

LYNCH—Alvira B. Collins Lynch, May 15, wife of Michael, mother of Mrs. W. E. Lavette, Mrs. R. F. Lavette, Mrs. J. F. Devlin, and Martin Lynch. Funeral Tuesday, 9 a. m., from chapel, Jeffery boulevard at 77th street, to St. Cyril church. Mass 9:30. Local interment. Detroit, Mich., papers please copy. South Shore 8822.

MARCUS—David Marcus, beloved brother of the late Rae Clamage, dear uncle of Anna Rubin, Doris Finnerman, Edward, Barney, Lester, Harold, and Robert Clamage. Funeral Tuesday, 2:30 p. m., at chapel, 3021 Lawrence avenue. Interment Jewish Waldheim. Information, Buckingham 5196.

MARSHALL—Mary E. Marshall, beloved sister of Thomas, James D., and William J. Funeral Wednesday, May 18, at 9:30 a. m., from residence, 6828 Dorchester avenue, to St. Laurence church, 72d and Dorchester avenue. Interment Calvary. Radcliffe 2230.

MARTIN—Adolf L. Martin of 4535 N. Hamilton, beloved husband of Martha, brother of Elis M. Guentsche. Resting at chapel, 4542 Ravenswood avenue, until 12 o'clock noon Tuesday. Services at Graceland cemetery chapel Tuesday, May 17, at 2 p. m.

MATTHEWS—C. Clair Matthews, husband of Sally Napier Matthews, son of Mrs. Ann Matthews, brother of Mrs. Dorothy Blott. Services 10 a. m. Wednesday at chapel, 6959 N. Clark street. Interment Rose Hill cemetery.

MATUSZEWSKI—Ned Math Matuszewski, 1746 N. Honore street, May 14, 1938, beloved husband of Isabelle, nee McGrath, loving father of Eugene, Mary Ann and Patrick. Funeral Tuesday, May 17, from chapel at 1845 N. Hermitage avenue, at 9:30 a. m., to St. Mary of the Angels church, and St. Adalbert cemetery.

McGILL—David B McGill, May 14, 1938, husband of Marion G. McGill, father of Albert G. McGill and the late Elizabeth McGill Kleb of St. Louis, Mo. Services at chapel, 5501 N. Ashland avenue, Tuesday, May 17, at 1 p. m., under auspices of William McKinley lodge, No. 876, A. F. & A. M. Interment private.

MURNIGHAN—Hugh D Murnighan, beloved husband of Corrine Schifferl Murnighan, father of Mrs. Robert A. Podesta and Hugh D. Jr., son of Dennis P. and Mary Ellen Murnighan, brother of Frank J. Funeral Tuesday at 10:30 a. m. from residence, 7823 S. Morgan street, to St. Leo church. Interment Holy Sepulchre. Member of Auburn Park council, K. of C. Kindly omit flowers. Yards 0662.

NAPLETON—See Tagliere notice.

OTT—Richard Frederick Ott Sr., beloved husband of Eleanor, fond father of Richard Jr., dear son of the late Frederick and Wilhelmina Ott, dear brother of Matilda Burmeister and William Ott. Funeral Tuesday, May 17, at 2 p. m. at 4034 N. Lavergne avenue. Interment Waldheim cemetery. Remains at 4034 N. Lavergne avenue after 10 a. m. Sunday.

PETERSON—Margaret D. Peterson, May 14, beloved wife of Samuel, dear mother of Mrs. E. Marian Antonides. Services 2 p. m., Tuesday, at residence, 5825 Race avenue. Interment Acacia Park. Past matron of Progressive chapter, No. 814, O. E. S.

PIGOTT—See Marie Risberg notice.

QUICK—See Hohenadel notice.

RING—Frieda P. Ring, May 15, beloved wife of Mauritz Ring, fond mother of Raymond, sister of Mrs. Emma Johnson, four sisters and three brothers in Sweden. Funeral Wednesday, 2 p. m., at chapel, 3175 N. Clark street. Interment Rosehill. Member Linnea lodge, No. 276, V. O. of A., and Acme chapter, No. 920, O. E. S.

ROACHE—Sadie F. Roache, beloved daughter of the late Thomas E. and Mary Ann Sheehan Roache, dear sister of Birdie Brown, Alice Rex, Irene A. Roache, the late Mae C. Mungovan, Margaret R. Frisbie, and J. Thomas Roache, fond aunt of Virginia Frisbie, the Mungovan and the Rex boys. Funeral Tuesday, 8:45 a. m., from residence, 7937 S. Laflin street, to St. Sabina church. Interment Mount Olivet. Information, Victory 1158.

SCHARR—Ernst Scharr, of 5329 Byron street, beloved husband of Anna, uncle of the Buecheles and the Lutterlohs. Service at funeral home, 3918 Irving Park road, Tuesday, May 17, at 2 p. m. Interment Acacia Park cemetery. Member of Accordia lodge, No. 277, A. F. & A. M. and Koerner lodge, No. 756, I. O. O. F.

SCHNEIDER—Auguste H. Schneider [nee Bartke], May 14, 1938, beloved wife of the late August, fond mother of Arthur, Edwin C., Erna Arden, and the late Luella Levin. Funeral at her late residence, 1540 N. Karlov avenue, Wednesday, May 18, at 2 p. m. Interment Elmwood.

SHER—Max Sher, age 63, of 1838 Roosevelt road, beloved husband of Fay, fond father of Morris C., Jean Courshon, and Margie Epple. Funeral Monday at 2 p. m. at chapel, 3654 Roosevelt road, to Hebrew Progressive cemetery, Forest Park.

SMITH—Jane Smith, beloved wife of the late William W. Smith, fond mother of Mrs. Jennie Opperman of Elmhurst, Ella M., and William B. of Chicago, and the late Mrs. Carrie Wells of Grand Rapids, Mich., and Herbert Smith, also survived by three grandchildren. Services Monday, May 16, at 2 p. m., at late residence, 322 S. Damen avenue. Interment Forest Home.

STICHTER—Amelia Stichter, nee Kellenberger, May 13, late of Lake Como, Wis., beloved wife of Peter, fond mother of Ruth Jones, Geraldine Wilson, Catherine Robitschek, and Elizabeth Noble. Services at chapel, 2449 Lincoln avenue, Tuesday, May 17, 2:30 p. m. Interment Montrose.

TAGLIERE—Mary Antonia Tagliere, nee Pignato, beloved wife of Nunzianta, fond mother of Edward Napleton, Louis, Anthony, Frank, Mrs. Josephine Strauss, Anna, and Donald, stepmother of Mrs. Angelina Tagliere, Victor, John, Michael, and George, fond sister of Anthony and Jennie Pignato. Funeral Tuesday, 9 a. m., from chapel, 1702 W. 69th street, to St. Mary of Mount Carmel church. Burial St. Mary's. Prospect 3800.

VOGT—Robert M. Vogt, May 15, 1938, of 1920 N. Kedvale avenue, beloved husband of Hilda, nee Schmidt, fond father of Agnes Rietow, and Erhard Vogt. Member of Wabansia lodge, No. 160, A. F. & A. M., and Security council, No. 625, Security Benefit association. Funeral Tuesday, at 2 p. m., at chapel, 4117 Armitage avenue. Interment Mount Emblem.

WATSON—Henrietta Watson, May 15, 1938, late of 2882 N. Clark street, niece of the late James Watson of Spring Green, Wis. Resting at chapel, 2701 N. Clark street. Funeral notice later.

WEISS—Amelia Weiss of 205 15th street, Wilmette, fond sister of Gladys, Edward, Harold, Phyllis, and William. Funeral services Wednesday, 10 a. m., at St. Joseph church, Wilmette. Interment Memorial Park. Remains at funeral home, 1118 Greenleaf avenue, Wilmette.

WILHER—Hannah Wilher [nee Felsenthal], beloved wife of the late Julius, devoted mother of Dr. Jerome L. and Freda Daniels, loving sister of Rose De Vide, Agatha Eisenberg, Morris Felsenthal, and the late David A. and Bertha Marks. Services Tuesday, May 17, at 2 p. m., at chapel, 936 E. 47th street. Interment Free Sons.

WILTGEN—Amelia Wiltgen, nee Grotz, May 15, formerly of 7461 N. California avenue, late of 1527 Sherwin avenue, beloved mother of Nicholas, Henry, Alice, and Agnes Schmitz. Funeral Wednesday, May 18 at 9:30 a. m., from chapel, 7066 N. Clark street, to St. Jerome church. Interment St. Peter cemetery, Niles Center.

WIRTH—August Wirth, beloved husband of Mary Wirth. Services, 10 a. m., Tuesday, at chapel, 6110 Cottage Grove avenue, under the auspices of Chicago lodge, No. 1596, B. P. O. E., Member of Beverage Dispensers' union, local No. 278. Interment Mount Greenwood. Call Fairfax 2861.

WOLLNER—Millie Wollner, 6343 Wayne avenue, beloved sister of Otto and Herbert, and the late Tillie and Etta. Funeral services Monday, 1 p. m., at memorial chapel, 5206 Broadway.

FRANCE CALLS ON CITIZENS TO AID ARMS LOAN

Seeks $140,000,000 from Investors.

PARIS, May 15.—(AP)—In a manner reminiscent of world war loan drives the national defense government of Premier Edouard Daladier sought today to excite public interest on the eve of opening subscriptions of a $140,000,000 armament loan.

Army planes roared over Paris and provincial centers "bombarding" Sunday strollers with red, white, and blue leaflets. Military bands paraded bearing banners with the slogan: "Subscribe." Radio stations, movies, and the press joined in the drive.

Appeals were made by Daladier, Gen. Edouard Nollet, president of the Independent National Defense fund, and Georges Rivolett, secretary general of the War Veterans' confederation.

First Test of Public Support.

The bonds will go on sale tomorrow in denominations as small as 100 francs [about $2.80] offered at the price of 98 [$2.75] in an effort to draw out hoardings. The loan will be the first test of public support for the government.

With Foreign Minister Georges Bonnet returning from the session of the league of nations council at Geneva, Daladier called a cabinet meeting for Tuesday to debate appointment of an ambassador to Rome to carry out negotiations for a French-Italian accord.

The talks in Rome have been handled for France by Chargé d'Affaires Jules F. Blondel. France has had no ambassador at the Italian capital since October, 1936, when Count Charles de Chambrun retired.

Prepare for Italian Pact.

Rene Doynel de Saint-Quentin, present ambassador to Washington, was named to succeed De Chambrun, but Italy refused to accept him unless he were accredited to King Victor Emmanuel as emperor of Ethiopia as well as monarch of Italy.

On Oct. 30, 1937, Premier Mussolini recalled Vittorio Cerruti, Italy's envoy to Paris, at a time when the Spanish civil war had further divided France and Italy, France favoring the Spanish government and Italy the insurgents.

The basis of the original dispute, however, was that France had joined fifty-one other nations in 1935 to apply economic pressure under the league of nations covenant against Italy for her war on Ethiopia.

F. A. Brewer & Co. Inc., Quits Business Today

F. A. Brewer & Co., Inc., investment underwriting firm on La Salle street since 1910, is voluntarily discontinuing business, effective today, officials announced yesterday. The firm's officers have been W. R. Brailsford, president, and Earl J. Robinson, M. M. Birnbaum, and Robert E. Ricksen, vice presidents.

Ayres Urges Railroads to Reduce Stafs

Cleveland, O., May 15.—(AP)—Real business recovery is doubtful until "radical remedies" are adopted for the nation's railroads, Col. Leonard P. Ayres held today. These "remedies," he said, should include "a considerable decrease in the number of employés."

The Cleveland statistician, asserting "there has been no general expansion of business since the announcement of the pump priming program a month ago," observed:

"The fact is that the wage bill of the railroads has become too great for the trafic to bear.

Suggests Legislation.

"Our railroad crisis can be cured only by the adoption of comprehensive legislation providing for rapid reorganization of insolvent lines, the merging of existing companies into a limited number of strong systems, the prompt abandonment of a large amount of nonessential branch mileage, and a considerable decrease in the number of employés."

Col. Ayres made his comments in the monthly business bulletin of the Cleveland Trust company, of which he is vice president.

His Views on Fixed Charges.

"Our railroad problem cannot be solved by mere reorganizations which reduce fixed charges by writing off bonded debts," he said.

"In February the railroads would have lost money even if they had had no bonded debt at all. They did not even cover the costs of their operation. January and March were not much better.

"The attempt to carry through a recovery program without taking steps to restore confidence in railroad and utility investments is a little like undertaking to operate an automobile without repairing its one punctured tire."

FINDS NO SIGNS OF BETTERMENT IN STEEL BUYING

Steel buying shows no signs of improving in the near future, the magazine Steel said yesterday in its weekly review of the steel industry. A tendency to await announcement of prices for third quarter delivery was said to be further restricting an already slow demand for steel.

Prices for third quarter delivery were announced last year as early as April 21, but no indication of announcements has been given this year and buyers are in no hurry to force the question, the journal intimated.

Operations in the steel industry receded slightly last week, ingot production being estimated at 30 per cent of theoretical capacity, compared with 31 per cent the preceding week.

Production rates were slightly lower in Chicago, Youngstown, Wheeling, Cleveland, St. Louis, and Cincinnati.

"For the first time since the abortive rise in mid-March the composite of steelmaking scrap prices failed to decline last week, holding at $11.59," Steel said. "An apparent bottom has been reached. The iron and steel and the finished steel composites were unchanged."

Average Daily Closing Prices of 30 Leading Industrial Stocks on the New York Stock Exchange

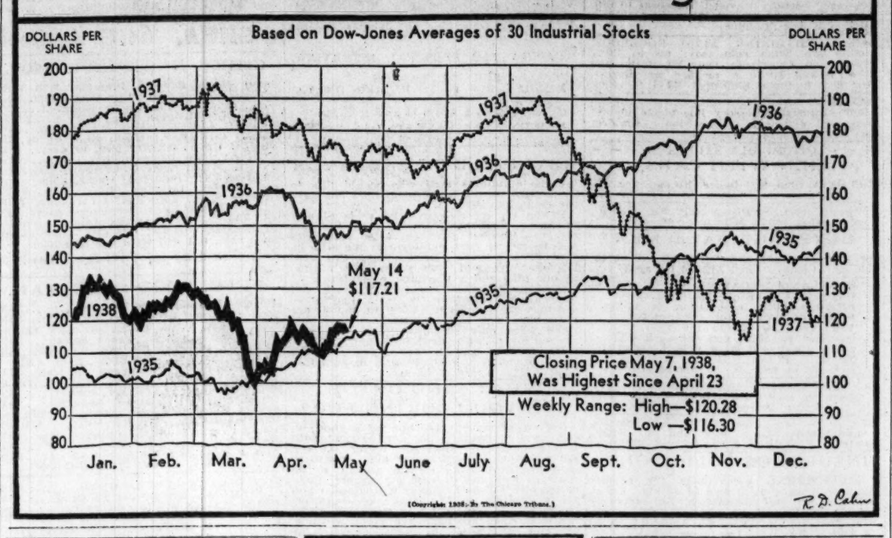

AAA Fearful of Loan Kicks; Issues a Plea

Washington, D. C., May 15.—(AP)—The Agricultural Adjustment administration carried to wheat farmers today a plea that they accept a "reasonable" rate for forthcoming government loans on wheat.

The AAA took it for granted that a loan program would have to be inaugurated by harvest time. Loans are authorized by the new crop control law when new crop prospects exceed normal needs. A huge crop is in sight. The law gives the AAA authority to set the loan rate at between 60 and 86 cents a bushel.

Anticipating protests from wheat growers if the rate were fixed below the maximum, the AAA sent officials into the winter wheat belt of the midwest and the soft wheat region of the Pacific northwest to plead in advance for acceptance of a rate below that figure.

Officials said they expected great pressure from farmers for a maximum rate, inasmuch as the difference between a 75 and an 86 cent loan would mean more than $100,000,000 in immediate cash return to growers, on the basis of a 950,000,000 bushel harvest.

WHAT STOCKS DID

[During the week ended May 14, 1938.]

DOW-JONES AVERAGES.

	High.	Low.	Close.	Net chge.
30 industrials	120.28	116.30	117.21	....
20 railroads	23.93	22.46	22.96	+.32
20 utilities	20.77	19.44	19.77	—.08
70 stocks	38.64	37.07	37.49	+.07

TRADING FIGURES.

	Last week.	Preceding wk.	Year ago.
Advances	504	683	97
Declines	362	193	943
Unchanged	176	136	72
Total issues	1,042	1,012	1,112

Sales last week, 4,475,164 shares; preceding week, 3,642,530; year ago, 5,548,330.

Everyday Economics

[Registered U. S. Patent Office.]

World Corn Harvesting.

There are six months in the year in which corn is harvested in some part of the world—January, March, April, May, September, and October. New South Wales harvests its corn in January, Argentina in March or April, and South Africa in April or May. Virtually all of the countries of Europe gather this crop in September and October. Most of the corn in the United States is harvested in October.

The United States is by far the leading producer of corn. In 1937, according to reports of the department of agriculture and the International Institute of Agriculture in Rome, corn crops in various countries compared as follows:

United States, 2,644,995,000 bushels; Albania, 4,514,000; Argentina, 336,168,000; Austria, 7,133,000; Bulgaria, 33,020,000; Canada, 6,492,000; Czechoslovakia, 13,511,000; Egypt, 62,536,000; France, 21,574,000; Germany, 4,958,000; Greece, 9,085,000; Hungary, 105,975,000; Italy, 126,920,000; Manchuria, 83,184,000; Morocco, 5,236,000; Rumania, 166,731,000; Tunisia, 236,000; Turkey, 23,349,000; Union of South Africa, 86,408,000; Jugo-Slavia, 209,949,000; all other countries, 1,098,026,000.

The total 1937 world production of 5,050,000,000 bushels was much larger than the 3,977,000,000 bushel production in 1936.

Investors' Guide

[Registered U. S. Patent Office.]

If you wish information about investments or insurance write to The Tribune Investors' Guide. Inclose stamped, self-addressed envelope for reply. Answers of public interest are published, but inquirers' names are never revealed. Please do not ask for information on more than one company in each letter. Answers to inquiries are based on information which The Tribune believes reliable, fair, and unprejudiced, but The Tribune assumes no responsibility therefor.

Monday, May 16, 1938.

[Copyright: 1938: By The Chicago Tribune.]

Curtiss-Wright.

Investors' Guide: I see that Curtiss-Wright has been earning more this year. Please comment on this company.—E. S.

Answer: Sales and profits of the Curtiss-Wright corporation, one of the world's leading manufacturers of airplanes and airplane engines, have expanded sharply in the last two years due to larger military orders and increased demand for commercial planes. Despite the depression in most industries, net income in the first quarter of this year was nearly three times larger than in the first quarter of 1937 and the largest for any first quarter in the company's history. Unfilled orders on March 4, 1938, totaled $29,455,345, against $17,652,468 on March 12, 1934.

Curtiss-Wright manufactures numerous types of planes and engines. The company's "Cyclone" and "Whirlwind" motors are in demand both by private and governmental buyers. Military planes made by Curtiss-Wright include the "Hawk," "Falcon," "Shrike," "Raven," "Conqueror," "Osprey," and "Condor bomber." Commercial planes include the "Condor" transport plane, the "Sport," "Speedwing" and others.

Orders from the United States government have accounted for about half of total business in recent years. Export business usually accounts for around two-fifths of total sales. The Curtiss-Wright export division does business in 38 countries.

Profit possibilities of Curtis-Wright have been improved since 1930 by a drastic retrenchment program which called for elimination of unprofitable lines and the coördination of others.

Net income in the first quarter of this year was $733,910, or 63 cents a Class A share, compared with $269,251, or 23 cents a share, in the corresponding period a year ago. The record of earnings in recent years follows:

	Sales.	Net income.	Earned Per Class A share.
1937	$24,116,084	$1,983,609	$1.71
1936	18,929,364	1,017,657	0.88
1935	11,119,581	*172,338	*0.15
1934	14,009,533	359,737	0.31
1929	26,047,904	*1,956,235	*1.89

*Deficit.

The company has outstanding 1,158,300 shares of $2 noncumulative $1 par Class A stock and 7,527,670 shares of $1 par common. Only two dividends of 50 cents each have been paid on the Class A stock since the company was incorporated in 1929. No dividends have been paid on the common.

Curtiss-Wright had total assets of $34,434,631 at the end of 1937. Current assets were $13,955,205, compared with current liabilities of $4,744,665.

Seven Small Nations Drop Mutual Trade Agreement

OSLO, Norway, May 15—(AP)—The seven small nations linked by the Hague convention today announced they would discontinue their mutual trade agreement July 1 "because of world conditions." The seven are Norway, Sweden, Denmark, Finland, Belgium, The Netherlands, and Luxembourg.

North America Wheat Outlook Best in Years

Seldom have official reports presented such an optimistic forecast for the North American wheat crop as occurred last week. The United States department of agriculture and the Canadian bureau of statistics both told of the best conditions in recent years. The American bureau estimated the prospective winter wheat crop at 754,000,000 bushels, the second largest on record.

Canadian statisticians and crop experts asserted the outlook for the spring wheat crop is the best in five or ten years. In 1928 Canada harvested 567,000,000 bushels of all wheat, the largest crop on record.

Corn Prices Range Narrowly.

As to corn, in which a lively export trade has developed, observers noted that for more than six months the price of May corn has held within a range of approximately 8 cents a bushel.

A record holding of cash corn on farms in the central west which farmers have been holding off the market for 50 cents a bushel at country loading stations has furnished the reservoir from which Europe has already been able to draw approximately 75,000,000 bushels in five and one-half months without disturbing the market to any large extent.

Range of Prices for Week.

The week's range of prices:

	High.	Low.	Close May 14.	Close May 7.
WHEAT.				
May	$ .82½	$ .79⅝	$ .81¾	$ .81¼
July	.79½	.77⅝	.78⅝	.79⅞
September	.80⅝	.78½	.79	.80¼
CORN.				
May	.58½	.57½	.58⅝	.58⅛
July	.59⅝	.58⅛	.59½	.59¼
September	.60½	.59¼	.60⅝	.60¼
OATS.				
May	.29¼	.28⅝	.29	.28⅝
July	.27⅝	.27¼	.27½	.27⅜
September	.27¼	.26¾	.27¼	.27¼
RYE.				
May	.59¾	.58½	.59¾	.59¾
July	.58½	.57	.58½	.58½
September	.57½	.56	.57⅛	.57⅝

Season's range: May, 78 cents to $1.32⅛; July, 77⅛ cents to $1.05⅝; September, 78 to 92⅝ cents.

Season's range: May, 55⅝ to 81 cents; July, 56⅛ to 66⅝ cents; September, 58½ to 64 cents.

Season's range: May, 26 to 42¼ cents; July, 25⅛ to 32⅝ cents; September, 26⅛ to 30½ cents.

Season's range: May, 57½ to 84 cents; July, 56 to 72⅛ cents; September, 55⅝ to 69¾ cents.

DiVco-Twin Truck Earns $13,841 in Six Months

The DiVco Twin Truck company yesterday reported for the six month period ending April 30 net earnings of $13,841, before provision for surtax on undistributed profits, compared with $71,169 for the same period a year earlier.

APPALACHIAN POWER COMPANY
REDEMPTION NOTICE

To the Holders of First Mortgage Five Per Cent Sinking Fund Gold Bonds, due June 1, 1941, of

APPALACHIAN POWER COMPANY

Notice Is Hereby Given that pursuant to the provisions of the Trust Deed dated June 1, 1911, made by Appalachian Power Company to Continental and Commercial Trust and Savings Bank, as Trustee, and the provisions of the above mentioned bonds, Appalachian Electric Power Company as successor corporation to Appalachian Power Company has exercised its option to redeem and will pay and redeem on June 1, 1938, all of said outstanding First Mortgage Five Per Cent. Sinking Fund Gold Bonds, due June 1, 1941 at the principal amount thereof and accrued interest to June 1, 1938, together with a premium of 5% of the principal amount thereof, being the redemption price specified in said Trust Deed and in the bonds.

Holders of bonds should present and surrender them for redemption and payment as aforesaid on or after June 1, 1938, at the Trust Department of Continental National Bank and Trust Company of Chicago, No. 231 South La Salle Street, Chicago, Illinois, with the June 1, 1938, and subsequent coupons attached. Bonds registered as to principal should be accompanied by proper instruments of assignment, duly executed in blank. On and after June 1, 1938, said bonds shall cease to bear interest and the coupons, if any, for interest maturing subsequent to said redemption date will be void.

Dated, April 29, 1938

APPALACHIAN ELECTRIC POWER COMPANY
successor to Appalachian Power Company
By Geo. N. Tidd, *President*

Payment in Full Immediately

Holders of Appalachian Power Company First Mortgage Five Per Cent. Sinking Fund Gold Bonds, due June 1, 1941, called for redemption, as stated above, may obtain immediately the full redemption price of said bonds, namely $1,075 for each $1,000 bond, by presenting the bonds (with the June 1, 1938, and all subsequent coupons attached and with proper transfer of registered bonds) at the Trust Department of Continental National Bank and Trust Company of Chicago, No. 231 South La Salle Street, Chicago, Illinois.

Dated, April 29, 1938

APPALACHIAN ELECTRIC POWER COMPANY
successor to Appalachian Power Company
By Geo. N. Tidd, *President*

STANDARD OIL TELLS WORKERS OF TAX LOAD

'Humanized' Report Made by Seubert.

Edward G. Seubert, president of the Standard Oil Company of Indiana, made a special report to employés on the company's 1937 operations in the May issue of the Stanolind Record, company publication, which will be issued today. This move is in line with the practice followed by several large companies which this year have reported separately to their employés, as well as stockholders.

Edward G. Seubert.

Declaring "taxes deserve some special attention," Seubert told employés that the company's total payments for this purpose, including taxes on products sold, were $103,924,580 in 1937, "a little more than 70 per cent above the amount paid just seven years ago."

Doubts Burden Will Be Eased.

"It cannot be hoped," he commented, "that this growing tax burden will be escaped as long as citizens want so much government and are willing to pay for it either directly or by having large taxes included in the prices charged for petroleum and other products. It can only be hoped that taxes will be imposed in a way that will discourage enterprise and the demand for products as little as possible."

In making the report, Seubert told employés that "a 'humanized' analysis of the year's results, prepared with special thought of the point of view of the employé, may be of considerable interest."

Discussing the 1937 financial statement in terms of employés, he said that total income from all sources of $373,198,301 was equal to $11,662 for each of the 32,000 employés. The average annual wage was $2,088, or about $40 a week. "Rent" to stockholders [dividends] equaled $1,138 per employé.

$20,842 Invested Per Worker.

Seubert said that the net worth of the whole business on Dec. 31, 1937, was $666,567,000, equivalent to $43.66 per share of stock.

"To employés," he added, "it is of much interest to note that stockholders have provided every one with tools, so to speak, worth $20,842. That is the amount they have invested in the business per employé.

"Incidentally, since stockholders of this company numbered 93,408 at the end of 1937, their average investment, as per books, was about $7,136, and it took the investment of nearly three such average stockholders to keep each employé supplied with facilities for carrying on work.'

Boat Departs with a Record Cargo of Corn

(Picture on Back Page.)

The Canadian steamship Le Moyne, largest grain carrier in the world, pulled slowly out of the Calumet river last night, her spacious holds filled with nearly 525,000 bushels of corn, the largest single shipment of corn ever loaded on the Great Lakes.

The grain is destined for transhipment through Montreal to the yawning maw of the European market. Europe's increasing demand for corn has in the past two weeks shattered many records of Chicago grain elevators and the trade in general.

In filling her seven holds at Chicago the Le Moyne, prize property of Canada Steamship Lines, Ltd., was no exception to the feat of shattering records. She is the largest vessel of any type operating on the Great Lakes, and is the largest ship ever to enter the port of Chicago.

New Bridge Opens Way.

Saturday Capt. C. E. Robinson brought his boat down from Sault Ste. Marie to enter the Calumet river for the first time. Until the new 106th street bridge was recently completed, the Le Moyne had been unable to traverse the river because of her 70 foot beam.

Built in 1926, the ship has an overall length of 613 feet, a depth of 29 feet, and can load 540,000 bushels of grain with a 20 foot draft. However, the slip at the Northwestern Grain elevator at 122d street and Torrence avenue, where the grain was shipped for Cargill, Inc., did not permit the boat to use its full capacity.

This was also a record single loading for the elevator, which handles about 65,000,000 bushels of grain annually. Between May 13 and 16 the elevator expects to load ten steamships with more than 3,000,000 bushels of corn, virtually all of it bound for Europe.

Big Job to Get to Lake.

With the vessel loaded late in the day, Capt. Robinson began his five hour task of warping the huge ship down the river to the lake. Normally he operates between Fort William and Kingston, Ont. On this trip he will go to Port Coborne, then through the Welland canal to Lake Ontario and Kingston.

The long carrier is too big to go through the St. Lawrence river. So at Kingston she will transfer the corn to five smaller vessels which will take the cargo to Montreal, the last stop before Europe.

RUSSIA EXPECTS LARGEST GRAIN CROP IN HISTORY

[Copyright: 1938: By the New York Times.]

MOSCOW, U. S. S. R., May 15.—[Special.]—All conditions appear favorable for the production this year of the biggest grain crop in Russian history—larger even than last year's record harvest, estimated at slightly under 7,000,000 poods [115 million metric tons] and thus within sight of the goal of 7,000,000 to 8,000,000 poods which Dictator Josef Stalin set in 1935 for attainment within three or four years.

Today the government announced the total sown area [presumably for all crops and not merely grain] on May 10 was 158 million acres, compared with 152 million a year ago.

UTILITY SYSTEM TELLS SQUEEZE IN TVA POLICY

Must Sell or Face Ruinous Rivalry.

The National Power and Light company, owner of some of the properties being sought by the Tennessee Valley Authority and southern municipalities, told stockholders in its annual report yesterday that "our subsidiaries find themselves in the unfortunate position of being confronted with the necessity of selling their properties at what may be sacrifice prices or, in the alternative, facing destructive competition made possible by use of taxpayers' money."

Disclosures made in the report indicated that while the problem of governmental competition is growing, the odds against the privately owned utilities are being increased through imposition of heavier taxes by the various governing bodies, which thus are squeezing the power companies from both sides.

Seek to Buy Properties.

National Power and Light is the parent company of the Tennessee Public Service company, the electrical properties of which are sought by the TVA and the city of Knoxville, Tenn. A TVA-Knoxville bid of $7,500,000 for the Tennessee Public Service properties has been made and will be considered today at a meeting of the directors of National Power and Light company.

National Power's annual report said "this company is faced with an acute situation" as a result of the United States Supreme court's decision of Jan. 3 holding that utilities cannot question the constitutional right of the Public Works administration to make grants and loans to certain communities for the purpose of constructing electric systems to compete with privately owned properties.

"In explanation it may be said that PWA assistance consists of cash grants—outright gifts—of from 30 per cent to 45 per cent of the cost of constructing the competing systems and loans of additional funds at 4 per cent interest," the report said.

Destruction "No Legal Wrong."

"The court said if a private company's 'business be curtailed or destroyed by the operations of municipalities it will be lawful competition from which no legal wrong results.'"

The company's report said the city of Jackson, Tenn., already has started competition with a National Power subsidiary, the West Tennessee Power and Light company.

National Power and Light, 46 per cent of whose stock is owned by the Electric Bond and Share company, reported an increasing tax burden and showed earnings for 1937 which were in line with earlier estimates. Net profit of the company last year was $4,991,976, compared with $4,968,257 in 1936. Net equity in the income of subsidiaries for the twelve months ended Dec. 31 was $10,542,915, compared with $8,564,682 in 1936.

Day By Day Story *of the* Experimental Farms

Killing Frosts

May 15, 1938.

KILLING frosts that hit THE TRIBUNE'S Du Page county farm on Wednesday and Thursday nights of last week left a trail of dried and blackened foliage on tender plants in the gardens, orchards, and woodlands. The frosts were unusually heavy for the second week in May. Solid sheets of ice formed on pools and watering troughs, and thermometers at the farm registered as low as 25 degrees.

Most of the frost damage was confined to fruits and a few early vegetables. All the grapes were ruined. Some fear that the injury to the vines may affect next year's crop of grapes, because all the new growth was killed. Grapes grow on leafy shoots that come out from buds on year old wood, and the vines may not grow out again in time to develop sufficient fruiting wood for a good crop of grapes next year.

Many of the apples, pears, and cherries were damaged, especially on trees growing in valleys or on slopes that were in the paths of cold air currents. Most of the mulberries were killed or injured.

Tender Shoots Frozen.

Tender shoots of asparagus were frozen down to the ground. The plants are beginning to grow out again since the soil was soaked by rains yesterday. Tomato plants in the gardens were killed, except those that were covered with flower pots. Some flowers were injured.

Damage to field crops was considered more spectacular than serious. Many alfalfa and clover leaves have turned black, but new sprigs of green are coming out since the rain, and the injury is not expected to be noticeable at hay cutting time. Oats and rye do not appear to be hurt and the corn was not up when the frosts came, cool weather having delayed the sprouting of the kernels. Tips of the tall hop vines in the test plots were injured.

Tree Foliage Killed.

Foliage on all but the hardier trees either was killed or injured. Leaves on many of the black walnut and shagbark hickory trees have turned black and are drying up. This has caused some concern over the outlook for a crop of walnuts and hickory nuts next fall.

Most of the white oaks suffered, but comparatively few of the black, bur, red, and northern pin oaks show any signs of frost injury. The foliage was killed on most of the sumacs and some of the hedge apple trees. All new growth on wild grape vines was killed. Some of the leaves on Virginia creeper vines were nipped.

Trees that were injured most were those on low ground or growing alone along fence rows and in pastures where they had no protection from the cold.

Farm Lands

Illinois.

FRUIT FARM—SOLD OVER $600 PEARS 1937; also resort building, 6 rms. 1st. 9 rms. 2d flr.; modern bath; at New Lenox, Ill., on Hickory creek at Vine-st., all for $5,500. See Grossick, owner, or Argile of McClure 217 W. 63d-st. Wen. 1844.

— 117 SMALL FARMS AS LOW AS $250 — DRIVE OUT DAILY.
Office open from 9:00 a. m. to 9:00 p. m. 2¼ mi. north of Mt. Prospect on Route 54. L. B. Andersen & Co., Inc.

160 A.—LA SALLE CO. NEAR STREATOR; black loam, highly productive; all tillable. Immediate disposal.
ADDRESS J 136, TRIBUNE.

EAST OF ONWENTSIA HUNT CLUB — About 8 acres; price $75 acre; $125 cash. $10 mo. Address E. P. 544, Tribune.

NEW 4 RM HOUSE 2 AC. BEAU. LAND in fine sect., contains 87,120 sq. ft., 1 blk. trans. $1,950. E. S. Regue, West Chicago.

Indiana.

5 ACRE CHICKEN FARM—ATTR., MOD. house; run. wat., elec.; 90 mi. from Chicago, or will trade for near Chicago business or home. Address O Y 232, Tribune.

80 ACRES—GD. HOUSE; 55 ACRES BOTTOM land; 18 acres timber; nr. Kankakee river; all weather road; immed. poss.; 50 miles from Chicago. Barg. Sou. 3110.

Michigan.

COUNTRY HOME—EDGE PRETTY TOWN S. W. Mich.; 7 room semi-colonial style hse.; bath, furnace, el. lts.; beaut. shade; large lot; close to St. Joe river; only $1,950; ½ cash. Address E N 515, Tribune.

FREE FARM LIST. S. W. MICHIGAN; ALL kinds, sizes. Roessler, 140 S. Dearborn.

80 A.—4 MI. TN., HSE., BN., ORCH., $1,750, $150 dn., $10 mo. Evans Co., Fremont, Mich.

Mississippi.

PLANTED TUNG OIL GROVES—ONE AND two years old, in the heart of America's largest plantings. Write for particulars J. Riley Rankin, Picayune, Miss.

Wisconsin.

SPECIAL SALE OF RAILROAD LANDS—100,000 acres in heart of Upper Wisconsin. Only $4 to $5 per acre for good farm land. ¼ cash, balance long time. Clay loam soil unequaled for dairying, all live stock, clover, grains. Good roads, water, towns, and markets. Fine fishing and hunting. Send for Booklet 5. R. S. Claar Land Dept. Soo Line Railway, Minneapolis, Minnesota.

Miscellaneous.

Western Opportunities
Free magazine listing Ore. & Wash. properties for sale by owners. Write Western Opportunities, U. S. Bank Bldg., Salem, Ore.

SUMMER BARGAIN CATALOG—10 STATES. United, 7-E S. Dearborn. State 7975.

F. A. BREWER & CO.
Incorporated
announces that it has discontinued business as of this date
May 16, 1938

A STATEMENT

Relative to the "Safe Driver Reward Plan" for Buyers of Automobile Insurance

The Insurance Brokers Association of Illinois, whose membership embraces the leading insurance brokers of this State, has made a careful analysis of the so-called "Safe Driver Reward Plan," now being publicized by certain insurance companies, and as representatives of the insurance buying public, whose interests we are pledged to support, the Association makes known that it cannot recommend it as the most favorable plan for the automobile insurance buyer. This is one of the facts upon which we based our decision:

A careful driver with a record for safe driving can buy Public Liability and Property Damage Insurance on a private passenger car in financially sound companies with premium credit in advance for the so-called "SAFE DRIVER REWARD" —thereby eliminating possible dispute relative to "SAFE DRIVER REWARD" refund at the end of the policy year.

Before buying or renewing Automobile Insurance, discuss this suggestion with your own broker, and

Remember—*"For complete protection and service; there is no substitute for the competent insurance broker."*

INSURANCE BROKERS ASSOCIATION OF ILLINOIS

SHOUP QUITTING RAIL JOB TO HEAD EMPLOYER GROUP

Los Angeles, Cal., May 15.—(AP)—Paul Shoup, vice chairman of the Southern Pacific railroad, will retire June 1 after forty-six years of service to become president of Southern Californians, Inc., an employers' organization concerned with the conduct of labor relations.

Shoup will come here June 10 from New York to take up his new duties.

Shoup started his service with the Southern Pacific as a ticket clerk in 1892 an became its president in 1929. He served until 1932, when he took over his present post.

Shoup will succeed Byron C. Hanna.

WANT AD INDEX

	Page.	Col.
Air Conditioning	22	1
Apartments—See To Rent	23	6
Arts and Antiques	22	1
Auction Sales	23	3
Automobiles—		
Used Automobiles—For Sale	25	1
Trucks	25	8
Wanted	25	6
Repairing and Accessories	25	6
Loans	25	6
Tires	25	6
Credits	25	8
Auto House Trailers	25	8
Autos, Trucks To Rent	25	6
Barter and Exchange	23	2
Bar and Store Fixtures	24	6
Bicycles and Motorcycles	25	6
Board and Lodging	23	5
Boats, Yachts, Etc	23	2
Building Material [Paints, etc.]	24	4
Business Opportunities—		
Businesses For Sale	24	7
Concessions, Locations and Leases	24	8
Business Equipment	24	8
Business Service	24	8
Wanted	24	8
Business Personals	23	3
Business Directory	24	8
Cameras and Optical Goods	22	1
Cemeteries	20	7
Clothing, Furs, Etc	24	6
Dancing Schools	23	2
Death Notices	20	5
Dogs, Cats and Pets	24	6
Dressmaking and Millinery Schools	23	2
Employment Agencies—Men	22	5
Employment Agencies—Women	22	8
Employment Agencies—Women	23	1
Financial	24	4
Financial Service	24	6
Funeral Directors	26	7
Help Wanted—Men	22	3
Help Wanted—Women	22	7
Horses, Harness, and Wagons	22	1
Hotels and Apartment Hotels	23	5
Home Furnishings and Furniture	25	7
Home Furnishings Wanted	25	8
Household Appliances	25	8
Houses—See Real Estate and to Rent.		
Instruction	22	1
Jewelry, Old Gold, Etc.	23	2
Loans—Personal and Business	24	5
Lost and Found	23	3
Machinery and Equipment	23	3
Merchandise	24	8
Mortgages [See Real Estate Loans]	24	4
Moving, Storage [See Bus. Direc.]	24	8
Motorcycles and Bicycles	25	6
Mausoleums and Monuments	20	7
Musical and Dramatic	22	1
Musical Instruments	24	8
Office Furniture and Devices	24	6
Paints [See Building Material]	24	4
Painting & Decor. [See Bus. Direc.]	24	8
Parcel Post and Express	22	1
Personal	23	3
Pianos [See Musical Instruments]	24	8
Piano Tuning [See Bus. Direc.]	24	8
Radios, Supplies, and Service	23	3
Real Estate—		
Apartment Buildings	24	2
Apartment Homes For Sale	24	3
Business Property	24	3
Houses	24	3
Vacant	24	3
Suburban	24	3
Other Cities	24	4
Resorts	24	4
Farm Lands	21	1
Industrial Property	24	2
Wanted	24	4
Loans, Mortgages	24	4
Scales	22	1
Sewing Machines	22	1
Situations Wanted	22	2
Sporting Goods	23	3
Stocks and Bonds	24	6
Store and Bar Fixtures	24	6
Stoves [See Household Appliances]	25	8
To Rent—		
Rooms	23	4
Houses [City and Suburban]	23	6
Furnished Houses	23	6
Resorts	23	6
Apartments	23	6
Apartments and Rooms to Share	23	5
Furnished Apartments	23	7
Furnished Apartments	24	1
Stores	24	2
Office and Shops	24	2
Industrial Property	24	2
Floors and Lofts	24	1
Travel	23	3
Trade Schools—Men	22	6
Trade Schools—Women	23	1
Typewriters and Supplies	23	3
Vacuum Cleaners [See Hshld. Appli.]	25	8
Wanted—To Buy	25	8
Wanted—To Rent—		
Houses	23	6

Box Number Ads

Reply by phone as well as by letter may be made to any Tribune Want Ad with a box number as an address except Help Wanted advertisments. Call SUPerior 0100—Local 257. Your name, address and phone number will be placed at once in the box of the advertiser.

$100.00 Reward

will be paid by the Tribune for information leading to the arrest and conviction of any one obtaining money fraudulently through Want Ads published in its columns.

Ad Writing Assistance

The Tribune maintains an expert ad writing department to help you word your Want Ad to secure the best results. There is no charge for this service.

24-Hour Service

Tribune Want Ad-Visers are on duty 24 hours a day, every day of the year, to receive Want Ads by telephone or at the Want Ad Store, 1 South Dearborn. The Want Ad Store in Tribune Tower is open daily until 10 p. m., Sunday until 5 p. m.

Convenience

A Want Ad-Viser is as near to you as your telephone. If you have a telephone, your ad will be charged to you. If not, or if you prefer, a Tribune man will call at your home or office.

Call Superior 0100—Want Ad-Viser or Want Ad Office

Tribune Tower *1 South Dearborn*

AIR CONDITIONING.

AIR CONDITIONER, $175.

For your home, office or store. Cash or terms. KOOLROOM show room. 2441 S. Michigan. No obligation for estimates. Ph. Cal. 5940. There are a few territories available for franchise. Out of town dealers write.

MUSICAL AND DRAMATIC.

LILLIAN GORDONI

wants actors; new radio program; also vocalists. Auditions by appt. Calumet 6700.

HAVE 3 MAN U. DANCE ORCH. PLAY 10 ins., sing, dance, comedy, amp. sys. Key.8491

PARCEL POST AND EXPRESS.

Farm, Dairy, Nursery Products.

WHITE EGGS, CASE LOTS, 58 LBS. UP. 20c doz. Butter. 1942 S. 14th, Maywood

ARTS AND ANTIQUES.

GOING OUT OF BUSINESS — PRICES slashed. Mrs. Cappels, 1539 N. Clark.

SEWING MACHINES.

WILL PAY CASH FOR USED SEWING MACHINE ANY MAKE. NEVADA 7544

SCALES.

MOTOR TRUCK DORMANT PORTABLE Columbia Scale Co. 2430 N. Pulaski-rd.

INSTRUCTION.

LEARN FRENCH-GERMAN BY NATIVE tutor. Lesson or course rate. Eng. 9362

HORSES, HARNESS, AND WAGONS.

GENTLE SHETLAND PONY SADDLE BRIdle, child's pet. River Grove 2589.

CAMERAS AND OPTICAL GOODS.

CAMERAS EXCHANGED AND REPAIRED—Full line Kodak cameras. 3359 W. 26th.

SITUATIONS WANTED—MEN.

Bookkeepers and Clerks.

BKKPR.-ACCT. UNIV. GRAD.; TAKE COM pl. chge., prepare all fin. statmts.; exp.; consider part time. Address O 60 Tribune

BKPR.-TRUCKING EXP.; KNOWL. I. C. C. rules; mod. sal. Address J 197 Tribune.

CUT COSTS WITH PART TIME BKKPR.; all taxes and stmts. Grimes. Est. 1592

SHIPPING CLERK-STOCK ROOM; YOUNG reliable, experienced, references. Wel. 1355

Accountants and Auditors.

-ACCT.-NOT A JUGGLER OF BOOKS- but a full chge bkkpr., who has balanced them. Age 27; 6 yrs. exp.; costs, journals, stmts. and taxes; 4 yrs. N. U. acctg. ADDRESS B 533, TRIBUNE

ACCOUNTANT SEEKS POS. REQ. 1-4 DAYS per wk.; genl. acctg.; loop or So. Side; can be except. value to corp. needing reorganization. Address J 180, Tribune.

ACCOUNTANT-LOYOLA GRAD. 12 YRS exp., thorough knowledge of all statements, cost, federal and state tax, and office work. Salary opt. Address J 551 Tribune.

ACCOUNTANT-FULL CHARGE; INCLUDing all tax work; 12 years' experience. Address H 538, Tribune.

ACCOUNTANT - AUDITOR EXECUTIVE ability; 15 yrs.' exp.; all stmts., costs, etc. Salary opt. Address J 149, Tribune.

ACCT.-FULL CHARGE; COST SYSTEMS; prod. wk. mfg. Address H 463 Tribune

ACCOUNTANT-BKPR.-U. OF ILL. GRAD. 3 yrs.' pub. acctg. exp. Mansfield 0600.

— ACCOUNTING—SYSTEMS—TAXES — Books kept part time; reas. Ardmore 1427

AUD.-ACCT.-SER. BOOKS KEPT PART time; systems installed, all statmts., taxes, reasonable. Address O 351 Tribune.

Executives and Managers.

Manufacturers-Brokers

Available now—man interested in selling opportunity. 10 yrs.' exper. food field, selling whol. and retail trade for Nat'l advertiser. Also 10 yrs.' co-management food jobbers. Age 40. Address N 500 Tribune.

ATTY., R. E. BROKER, SALESMAN, INvestigator, mgr. coll. Address J 190. Tribune.

ATTENTION REAL EST. OR MTG. COS.. marr. 29; 10 yrs. exp.; prop. mgt., mtg's., title-tax examiner. Address J 116, Tribune

Boys.

BOY-17, HI. SCHL. STUD., WK. AFTERnoon and eve.; exp. dishwshr. Pal. 7603

Salesmen.

SALESMAN WANTS POS. SELLING REtailers—Chgo., surr. terr.; line must offer poss. of $60 to $75 wk. Part time line considered. Address J 179, Tribune.

CLOTHING SALESMAN—A1, WANTS POS. with rel. concern out of town; 16 yrs. exp.; age 39. Address J 103, Tribune.

FURNITURE MAN—23; 7 YRS. BUYING and selling new, used furniture. Dor. 1467

Professions and Trades.

APPRENTICE—HAS HAD ONE YR. STUDY on refrig. air conditioning; ambitious and attentive. Address O 57 Tribune

ARTIST—FIGURE SPECIALIST PEN AND ink scratchboard, oil and water color. Salary secondary. Address O 102. Tribune.

ARTIST—A1 COMMERCIAL; LETTERING cartoons, designs; reas. Web. 7189.

ARTIST—CREATIVE ADV., ETC.; 10 YRS.' experience. Lake View 9234.

CARPENTER—A1; NEW OR REPR., ALL kinds; exc. ref.; flrs. sanded. Plaza 4500. R. 112A

CARPENTER — REMOD., GEN. REP. OLD new; plaster arches; day or cont. Lin. 5274.

CYLINDER PRINTING PRESSMAN—CAN handle any kind of work, 75c per hour. Address H 508, Tribune.

DRAFTSMAN-MECH.—7 YEARS EXP. NEAT worker. Belmont 6034.

ELECTRICAL ENGINEER—GRAD. 25; DES. pos. E. E. or M. E. Estebrook 2856.

ELECTRICIAN-PLUMBER—MAINTENANCE by day or week. Lincoln 8703.

ENGR.—ELECTRICAL; 23; TESTING, CONstruct. exper. Address J 141, Tribune.

ENGINEER—GRAD. ELECT., 25, DES. POS. E. E. or M. E. inst. adapt. Est. 2856

MACHINIST—24 YRS. OLD; 4 YRS.' EXP. acet., braz., die setter; car. Irv. 7832.

MAINT.—AM 37. 15 YRS. CITY EXP. IN apts., htls., fact. Best refs. Lin. 2335. Funk

PAINT, PAPER, CALCIMINE—GOOD WORK reas. price; free est. Graceland 0172.

PAINT PAPERING 4 R. $22.50 WITH [illegible] ceil. calc. $1.50 up; wk. guar. Roc. 8542

PAINT., PAPER., DECOR.—A1 WORK, LOWest prices. 20 yrs.' exp. Dor. 6861.

PAINT-PAP.-DEC.—VERY REAS. BETTER wk.-mat.; ref.; city-sub. Irving 4519.

PAINTG., CALCIM., PLASTER, PAPERHG. A1; 35c roll or $1 hr. Linc. 0248.

PAINT PAPER CALC.—VERY REAS.; A1 work. GEORGE PHILLIPS. Rockwell 0471

PAINTING, PAPERHANGING, PLASTERing; col.; reas. Canal 5693.

PAINTING, DECORATING — NEAT WORK; very reas.; free estim.; go anywh. Arm.6003

PAINT-PAPER CALC.—LOW PRICES WORK guaranteed. J. Richier Rock. 6002.

PAPER HANGING—$3.50 RM., INC. PAPER; calc. 2c sq. ft. A1 wk. Arm. 9640, Ind. 6687

PHOTO FINISHER-PAKO PRINTER—3 YRS. exp.; do copying, enlarging; also commercial exp. Address J 554, Tribune.

PRINTER—FOREMAN, FLOOR, STONES; 1st class; union or unorganized towns. Printer, 456 Belden-av., Chicago. Div. 1787

PRINTER—TWO-THIRDER, GORDON AND Miller pressman, asst. on autom. Ard. 1127

REFRIG. SERV. MAN—START AS HELPER. Spec. traing.; ref., el. Stell, 1439 Van Buren.

REFRIGERATION SERVICE AND INS man—7 yrs.' exp. Mr. Barth. Nev. 3791.

Clubs, Hotels, and Restaurants.

CHEF—COL., NEAT APPEARING, NOW EMployed, capable managing any kitchen; A-1 pastry cook. Phone Victory 4538.

CHEF—COL. PERCENTAGE COOK. LOOP exp. Congenial, sober. Drex. 7717.

EXECUTIVE BARTENDER, COMPL. CHGE liq. control; sal. Address J 113. Tribune.

MAN—YG. WANTS PORTER WORK, DISH washer; in or out of town. Drexel 9199.

Farm and Garden Help.

FARMER 40; MARR. WORK SHARES OR wages. A. Johnson, 1719 Foster, Chgo., Ill.

GARDENER—EXP. HANDY ALL AROUND. A1 refs.; sgle. Address J 590. Tribune.

HOUSEMAN, GARDEN, DRIVE—REL., SGL. Sml. wages, living. Address J 183, Tribune.

House Servants.

BUTLER-HSMN.—5 YRS. LAST PLACE; EX refs.; rel. J. Harlacher, Ransom, Ill.

HOUSEMAN, COOK, YARD WORK, DRIVE; colored; refs. Address J 194, Tribune.

JAP. COUPLE—OR 1 EXP. COOK-BUTLER, wife maid-ldy.; ref. Oakland 6610, F. O.

Chauffeurs.

CHAUFFEUR — MECH. [WHT.]. MAKE change acct. death; handy with tools; honest, rel. No railroader or drinker. A1 refs. Long exp. High grade cars. Kenwood 4977.

CHAUF.—15 YRS.' EXP.; GOOD, RELIABle man; careful driver; city ref. Buck 7951.

CHAUF.—MAR.; 31; HANDY CAR MAINT., all phases; travel; A1 refs. Rav. 4081.

Stenographers, Typists, Etc.

STENO.-CLK.—YNG. MAN; DEPENDABLE; gd. opp.; accurate; sm. salary. Bou. 0967.

STENO.-TYPIST-BKKPR.—20; H. S. GRAD.; reliable; A1 ref. Address G 184, Tribune.

UNUSUAL PRIV. SEC.-BKPR.—SPEED DEmon typist and steno.; married, 37; A1 refs.; 20 yrs.' exp. Address J 104. Tribune

Miscellaneous.

INVENTIVE YOUNG MAN—27; FOR EXperimental or developing lab.; sal. 2d; want oppty.; good mechanical, electrical and indust. background. Address H 522. Tribune.

ADVANCED COLLEGE STUDENT — AMBItious, good appearance, now employed, desires sales opportunity with reliable firm. Ref. Address O 101. Tribune.

AMB., NEAT APP., COLL. ED.—22; PREV. emp. by lg. elec. firm as prod. engr. and output clerk. Also exp. tire bus. and selling. A-1 ref. Des. perm. pos. rel. firm. Jun. 8959.

YNG. MAN DESIRES ODD JOBS ALONG N. S. suburbs for summer; good driver; refs.; $18-$20 wk. Address N 547, Tribune.

YOUNG MAN WITH CAR; AGE 26; FULL or part time work. Oak. 2417.

MAN 14 YRS.' EXP. MANAGING FURN. apts or hotel; cap. maint., dec. Sun. 0349

CAPBL. YNG. MAN—WILLING TO DO ANY kind of work; good ref. Armit. 7442.

SITUATIONS WANTED—WOMEN.

Bookkeepers and Clerks.

ASSISTANT BKKPR.-GENL. OFFICE AND Typist—7 yrs.' exp. Armitage 8214.

BKKPR.—CREDITS; FULL CHGE.; 12 YRS. exp.; mach. or hand.; capbl. hdlg. lge. vol.; full or pt. time; good refs. Roc. 7081.

BKPR.—FULL CHG. OR ASST. STENO.; ALL office detail. Buck. 2814. Apt. 204.

BKPR.—FULL CHARGE; A1; 10 YRS.' EXP. Capbl., good refs. Nev. 1636.

— BKKPR., ACCT., STENO.-SECY.; A-1. — CAP. FULL CHARGE. RAVENSW'D 1401.

BOOKKEEPER—15 YRS.' EXP. ADDRESS J 177, TRIBUNE.

BKKPR.-STENO.-SECY.—AGE 23; EX. EXP. and ref.; neat aprnc.; cap., wlg. Sun. 5854.

BKKPR.-CASHIER-TYPIST—FULL CHARGE A1; 15 yrs.' exp.; capable. Pullman 0744.

BKPR., STENO., TYPIST, GENL. OFFICE exp.; young, neat, eager to work. Roc.2590

BKPR.—F. C. LITE STENO. ALL STATMTS. taxes. Accurate. rel. Del. 4159 or Wab.8411

BKPR., TYPIST, CASHIER—EXP'D; GEN'L office detail. Wellington 5287.

BKKPR. STENO.—NOW EMPL. EXP. INST Real estate taxes. Sup. 4200. Rm 947.

GEN. OFFICE—3 YRS.' EXP. ASSUME RES. Alert, industrious, intell.; absolutely imperative I find work immed. Linc. 5248.

Executives and Managers.

PERSONNEL DIR.—CORRES., CRED., OFF. mgr., etc.; A1 refs. Address H 531, Tribune

Professions and Trades.

SEAMSTRESS COL. — EXP. IN ALTERAtions fitting, busheling, desires steady pos. Neat, alert; city ref. Eng. 1792.

CHAMBERMAID, OR 2D MAID—10 YRS. exp., rel., ex. ref. Will leav. city. Lon. 9060

Domestics and Cooks.

COOK-MAID—NEAT COL. GIRL; ADULTS. No heavy clean. or laund.; stay. Ken. 3657.

COOK—A-1, REFINED; COL.; GD. REFS.; serve; lgt. ldry. $12-15; go-stay. Ken. 2129.

GENL. HSEWK.—PL. COOKING; HALF OR whole days; col.; $10. Boul. 8757.

GEN. HSWK.—WH.; ADULT FAMILY; plain cooking; reliable. Dor. 8080.

GENERAL HSWK. — LOVE CHILDREN; refs., expd., colored. Boulevard 5788.

HSWK.—WH., ½ DAYS, WHOLE DAYS OR by week; go. Ravenswood 3645.

MAID—COLORED; GEN. HSWK., COOK, light laundry. Phone Atlantic 1255.

MAID—REL., COLORED WOMAN; ½ OR whole day; no Sun.; good refs. Ken. 4111.

Clubs, Hotels, and Restaurants.

WAITRESS, BKPR., CASHIER, TYPIST — univ. grad.; expd. Address J 201, Tribune.

Couples.

CPLE. OR SGLE.—MID. AGE, ENGLISH butler, Austrian cook; exp. Ref. City-country. No driv. Address O 201, Tribune.

CPL.—MAN HSEMAN., GARDENER; WIFE cook., mgr.; ex. ref. Address H 549 Tribune.

SWEDISH CPLE.—WORK ON FARM. MIDdle aged. Exp. N. W. prefer. Aus. 4547.

Housekeepers and Caretakers.

HSKPR.—40 YRS.; GOOD COOK, HONEST, reli., adults pref., Gentile. Buck. 0052.

HSKPR.—REFND. YNG., CHLD. 6; MOTHerless home; full chrg. Nevada 7744.

MAID OR COMPANION—FOR LADY. MID. age, exp., refined; light hswk. Man. 5145.

Nurses and Governesses.

GRAD. NURSE HAS SELECT HOME FOR elderly cple. or conval. Ref. Buck. 3034.

INFANT NURSE — PRACTICAL, EXPERIenced; will leav city. Juniper 3212.

NURSE—CARE MENTAL OR CONVALEScent cases; good refs.; $15 wk. Tri. 2633.

NURSE—EXPER., RELIABLE; CAN TAKE full charge; day or night duty. Uni. 5594.

NURSE—GRAD., CHRONIC.; REAS.; CAN speak German. Mohawk 1918.

NURSE—PRAC., RELI., MID. AGE; CARE semi inv.,asst.hswk.; Gentiles; $12.Ked.5080

Laundresses and Day Work.

CLEANING-LIGHT LAUNDRY—DAY WORK or half or whole days by wk. Went. 6896.

CLEANING OR LAUNDRY—TUESDAY AND Thursday. Kenwood 4630.

CLEANING, EXP. LAUND., FAST GD. ON shirts, $2 + c. f., or by wk.; refs. Oak. 1190.

CLEANING, LAUNDRY—RELIABLE,WHITE. $2 day, carfare. North Side. Bit. 5141.

CLEANING BY DAY—STEADY; EX. REFS. No laundry. Bittersweet 2629.

DAY WORK—COL., EXP., WASH., IRON., clean., 30c hr., carfare. Ken. 6351.

LAUNDRESS—EXP., $2.25, CARFARE; GD. shirt ironer. Victory 6641.

LAUNDR.—GOOD IRONER; A1 SPRING cleaning; $2 and car fare. Atl. 1254.

LAUN.—COL.; EXP. SHIRTS; CLEAN; MON., Wed., Thur.; stdy.; $2.50, c. f. Bou. 3774.

LAUNDRESS—GERM., LARGE BUNDLES to take home. N. or S. side. L. V. 3578.

Stenographers, Typists, Etc.

CORRES.-SEC'Y STENO.—9 YRS.' EXCEL. exp., swbd.; effic.; reas. sal. Avenue 4689.

SECRETARY-BOOKKEEPER—YOUNG WOMan of ability, poise, initiative, manufacturing experience; pay rolls; all statements; seeks permanent position with well established firm either in or out of city. Address J 202, Tribune.

SECRETARY-STENO.—10 YRS.' RADIO ADvertising executive exp. Sup. 4955. Apt. 1008.

SECY.-STENO. — PERSONAL INITIATIVE; 12 yrs.' exp. Accustomed vol. det., telep and contacting public. Ran. 9497.

SECY.—EXP. STENO.-TYPIST; 5 YRS.' GEN. off.; court reptg. Lon. 8300, Apt. 805.

STENO.-SECY.—EXP. 12 YRS.; CAN HANdle vol. detail.; exc. on phone; accustomed meet. public; will leave city. Div. 3958

STENO ACCURATE AND NEAT APPEARing; exp.; sm. sal. to start. Bou 0968

STENO.-SECY.—EXP.; BOARD OF TRADE law, auto repl., sales credits. Dor. 9315

STENO.-BKKPR.-DICT'PH. OPER.—SWITCHbrd. exp.; alert, neat, young. Law. 4108.

STENO.-TYPIST—H. S. GRADUATE, 19; some exp.; $7. Randolph 5673.

STENO.—ASST. BKKPR.; NEAT, EFF.; ACC. 1 yr. coll., 2 yrs.' exp.; ambit. Lake 5095.

STENO.-BKKPR. CASHIER—4 YRS.' EXP. attrac. pleas. persnlty.; reas. sal. Roc. 8275

STENO.-TYPIST — ASST. BKKPR., SMALL swbd.; age 21; starting sal. $15. Pal. 3032

STENO.—EXP.; FULL, PT. TIME OR HOME wk. Own mach. Also retail adv. Sun. 1115.

STENO. AND SWBRD. RECEPT.—2½ YRS exp.; efficient. Graceland 0836.

STENO.—EXP. H. S. BUS. COLL.; WRKG hrs. 8 to 3 p. m. Sm. sal. to st. Brun. 6562.

STENO.—EXPERIENCED GEN. OFFICE; young, neat, capable. Wellington 4971.

Employment Agencies.

A1 DAY WKRS., MAIDS, PORTERS, DISHwashers; ref.; Comwlth. Atl.2496. Ken.2421.

Miscellaneous.

REFINED WOMAN TEACHER IN EXCLUsive girls' school desires pos. as social director of country club hotel, or steamship line. Widely expd. Sal. secondary. Finest references. Address O S 425, Tribune.

STUDENTS WITH HIGH VOCATIONAL test ratings—want part time business work. Personable, ambitious; also young men. Institute of Modern Business, Ran. 6927.

REFINED WIDOWED LADY AND COLLEGE woman, formerly an English teacher, would like work as companion or governess; free to travel. Phone Austin 9527 any eve., 6-7.

REF. YNG. WOMAN, COLL. GRAD., AS comp. to woman; trav. or in country dur. sum. mos.; exc. refs. Address N Y 89, Tribune

COMPANION TO INVALID, COOK OR HSKP for 2; best city refs. Rad. 8223.

YG. LADY—REFI.; AS COMPN. ELD. LADY semi-invalid; travel. Address H 529, Tribune

COMPANION-LT. HSKPG. — ANYWHERE; drive own car; cpl. or sgl. pers. Went. 3742.

REFINED BUS. WOMAN EMPLOYED EXCH. light serv. for rm., brkfst.; N. S. Hay. 7229.

HELP WANTED—MEN.

Stores and Offices.

AUDITOR WANTED.

Exp., efficient, and capable of handling tax matters. State qualifications, age, and sal expected. Address N J 503, Tribune.

BOOKKEEPER OR JUNIOR ACCOUNTANT —Responsible; part time; day or night State experience, age. Address E G 32, Tribune.

BOOKKEEPER — YOUNG MAN, LUMBER yard exp.; good opportunity for right party. Address O Y 535, Tribune.

BOY—STRONG, 20 TO 25, EXPERIENCED. Must speak Polish. Grocery dept. Grand Leader. 2740 W. Cermak-road.

CHILDREN'S SHOE SALESMAN—EXPD., for exclusive juvenile specialty shop; Gentile. Address O Y 178, Tribune.

CLERK—EXPD. ON FRUITS AND VEGEtables. $15 a week. 1521 Jarvis-avenue.

COLLECTOR—EXPERIENCED, WITH CAR; must be a go-getter; unlimited opportunity for right man. Mr. Shepard, 343 S. Dearborn, Room 210.

FUR SALESMAN.

Experienced only. Neat appearing, ambitious. Excellent opportunity for advancement. Salary. Address O Y 305, Tribune.

FURN. SALESMEN—EXP.; STDY. EMP. Apply Mon., Nelson Bros., 6310 Broadway.

JUNIOR EXECUTIVE — WITH SALES EXperience to grow into our good business. Must be really educated, have good background, meet people easily; Gentile. State nationality. ADDRESS N L 211, TRIBUNE.

Executives and Managers.

SALES SUPERVISOR.

Akron factory representative of the Goodyear Tire & Rubber Co.

Will interview men to organize and direct sales forces to sell Goodyear tires, batteries, auto and home radios. Only men with direct sales exp. and capable of handling sales manager's work should apply.

See Mr. Eckroad, GOODYEAR SERVICE, 1520 West 35th-street, Monday, Tuesday, Wednesday, 9 to 4 only.

Boys.

BOY—19-20 YRS., H. S. GRAD., WITH SEdan, learn wholesale clothing bus. Salary $15 per wk. plus car expenses. No traveling. Interview Monday, 9:30 to 1:00 only. Mr. Monte Kahn, Great Northern Hotel.

Professions and Trades.

BRAKE MAN—EXPD. ON ALL CARS; ALSO wheel alignment exper. Universal Brake Service Corp., 5833 S. Western-av.

CASTER — EXPERIENCED IN BATTERY plates. 2901 W. Jackson-boulevard.

DECORATOR—EXPD. FOR HAND PAINTED furniture. 2221 S. Rockwell.

FUR CUTTER—GENTILE. MUST LEAVE city. Steady work. Ask for Mr. Nigbor, Sherman Hotel, Mon., 4-9 p. m., 9-11 Tues. a. m.

HAIR CUTTER AND GENERAL OPERATOR experienced capable of doing first class work. Beauty Salon Marshall Field & Co. Oak Park Store.

MAN—EXPD. INSTALLING AUTOMOBILE glass. 1043 Chicago-avenue, Evanston.

SAILOR — YOUNG. MAINTAIN 40 FOOT cruiser; references necessary; $50 a month. ADDRESS N Y 280, TRIBUNE.

TINNER—ON JOBBING WORK. CALL 2041 CANALPORT-AVENUE.

WINDOW TRIMMER AND CARD WRITER for popular priced department store. Give full details previous experience and salary expected. Sheboygan Dry Goods Company Sheboygan, Wisconsin.

The Tribune offers special low rates to persons who advertise for positions. For information and assistance in writing an advertisment stop at the Want Ad office, Madison and Dearborn sts., or in the lobby of Tribune Tower.

Pharmacists.

R. PH.—YOUNG MAN GENTILE. LIVing west preferred. Wonderful opp. for right man. Address O Y 303. Tribune.

Farm and Garden Help.

ELDERLY MAN, HEALTHY AND RELIAble, to take care of small country home; steady work all year; must furnish reference. Address N J 502 Tribune.

Salesmen.

Advertising Solicitors.

Two, high class, with nat'l experience, for publication with large controlled circulation. Pay same comm. on renewals as on new bus. Straight sal. or lib. comm. Write details giving ph. no. Address N L 209. Tribune.

—Advertising Sign Salesman—

Established illuminated glass line man for Peoria, Springfield area, also Chicago. Give details other lines carried, financial condition, age, territory traveled. Expenses to Chicago will be paid for interview. Commission. Address H 488. Tribune.

AIR CONDITIONING, $175; KOOLROOM units are being sold fast; up to 20% comm.; no experience nec. We train you betw. 9 and 10:30 a. m. See Mr. Rozett Best deal in town. Koolroom. 2441 S. Mich

APPAREL SALESMEN—SELLING DIRECT; our exclusive accessory line meets instant consumer approval; commission. Emblem Co., 542 S. Dearborn. Chicago.

— — — AUTOMOBILE SALESMEN — — —

MEN WITH CARS.

Full or pt. time. Sell Dodge. No exp. nec. We close deals for you. Comm. 3431 Irving Pk.

AWNING SALESMEN—MUST BE EXPD.; commission. 2378 Milwaukee-av.

BEVERAGE SALESMEN

for city and suburban territories. Well estab. co. Comm. 1356 Altgeld for appt.

— BOOK AND MAGAZINE SALESMEN — Our newest setup offering the greatest premium book proposition is now ready for you. Our sales manager will take you out in the field and convince you that you can earn $50 and a great deal more weekly comm. Mr. T. C. Elliott 9-10 a.m., 4-5 p.m., Rm. 715, 188 W. Randolph-street.

CANDY SPECIALTY SALESMEN—A MONEY maker in legitimate selling. Comm. Rm. 121 Clarendon Beach Hotel, 831 Wilson-av.

DRUGS — EXPERIENCED SALESMEN, should earn $25 a week and up, comm. Apply 71 E. 35th-st., 8-10 a.m. or 3:30-9 p.m.

INSURANCE SOLICITORS.

EXCEPTIONAL opportunity for experienced or inexperienced men of ability. Guaranteed salary and commission. Not responsible for lapse. Quick promotion assured those who meet our requirements. Apply 10 to 4, 2d floor, 3455 West Lawrence-avenue.

PHOTO COUPON MEN — MIRRO-FLEX Photos. Sold by coupons for the first time. Get in at the start—clean up. Drawing account and comm. 162 N. State, Room 1111

— — — PRINTING SALESMAN — — — by a strongly financed wide awake Chicago printing co. capable of earning salary of $7,500 and of selling $100,000 worth of advertising printing yearly; your reply will be confidential but do not answer if you have not definite proof you can and have produced as above. ADDRESS N J 501, TRIBUNE.

ROOFING SOLICITORS—TO CALL ON INdustrials. Experience not necessary. Straight comm. With old established firm. ADDRESS O N 471, TRIBUNE.

Tobacco and Cigarette Man.

Must be member of union and have an established route on north and northwest side. To a willing and energetic worker we are able to turn over between $6,000-$8,000 monthly business. This is a rare opportunity for a good man to make a permanent connection with an established and reliable house. Drawing account. Reply by letter telling all about yourself. Address O Y 313. Tribune.

YEAST SALESMEN

to sell bakers and grocers in Chicago and vicinity; salary; must be able to show results; give qualifications. Address J 587, Tribune.

DOES $26 A WEEK INTEREST YOU?

We are now taking on a few capable men on a plan which we believe is the greatest money maker under present conditions. If you are sincerely seeking a permanent position, our bonus, comm. plan can begin worth while earnings of about $26 a week for you, with steady increase as you gain experience in our business. Daily drawing acct. privilege. Apply in person. Straus & Schram. 3318 Lincoln-avenue.

MAN WITH CAR.

Experienced in handling crew of direct salesmen on products such as cookware, dinnerware, silver or similar merchandise. Brand new proposition with patented exclusive features makes this exceptional opportunity for a permanent connection. Satisfactory percentage compensation with drawing account privilege discussed in personal interview. See Mr. Moulton or Mr. Roberts, 4128 West Madison-street.

4 EXPERIENCED SOLICITORS.

Fill new openings in experienced organization. No mdse. to sell makes this the outstanding set-up for men who want to make money. An excellent adv. per centage gives immediate earnings, and insures permanent future for conscientious men. No floaters wanted. Furn. Apply 10:30 to 4, 6th flr., 2225 W. 39th-st., at Western-av.

LIVE WIRES

We can place 3 clean cut, alert, aggressive, direct-to-consumer salesmen on a guaranteed income, who are interested in a real future and steady, high percentage earnings. To men selected we will advance expenses while giving thorough training. No competition. Our product a real necessity in the home. Apply 9 to 12. 8 S. DEARBORN, ROOM 1306.

Permanent Position

for a man with a car to start immediately with large metal products Co.; earnings around $40 weekly; expense arrangement and comm.; rapid advancement for producer. NOT CANVASSING. Apply Suite 304, 536 Lake Shore-drive. Opposite Navy Pier. BEFORE NOON MONDAY.

SALESMEN WITH CAR.

HERE IT IS. DON'T LOOK FURTHER. Sell beaut. Neon Clock and advertising displays to merchants on $1.00 a week budget plan. $12 comm. each sale. Real proposition for ambitious salesmen. Electric Neon Clock Co., 1553 W. Madison, Rm. 607.

OPPORTUNITY FOR SEVERAL LIVE WIRE salesmen to earn $150 or more per wk.; must be neat in appear., have personality, and some selling exp.; real opp. to get in air cond. field with a unit unequaled in performance, size and price; lib. comm. Call at 29 E. Madison. Suite 1604.

YOUNG MEN,

18-21 yrs., to travel the U. S. for the Periodical Sales. Fair educ., be aggressive, willing to work. Exper. unnec. We train you. Draw. acct. to start. Apply Mr. Edwards, Hotel Maryland, 900 Rush. No phone calls.

MEN REGULARLY EMPLOYED INTERESTed in making additional money to assist us in educational program commission. Interview till 8 p. m. Elmwood Memorial Park, Room 912. 130 N. Wells-st.

SPECIALTY SALESMEN—ABLE TO CONtact printing industry for quick selling, new article. Liberal comm. collectable daily. Out of town men also wanted. ADDRESS N R 522, TRIBUNE.

SALESMEN—2 FAST MOVING SPECIALties. Sell gas stations, auto dealers, commercial concerns. Commissions paid daily. Call between 1 to 2 p. m. Manufacturers Distributing Co., 2257 Madison-street.

YOUNG MEN—DESIRING TO LEARN AUtomobile selling [commission], see me mornings between 9 and 10 at Montgomery Motor Sales, Ford and Zephyr dealers, 2300 Madison-st., Charles J. Dempsey.

— — — — MAN WITH CAR — — — — Sales through leads for Wear-Ever Aluminum Co. Future for man selected. Average commission $50 weekly. Write Mr. Bruce 1313 Conway Building, Chicago.

REAL OPPORTUNITY FOR SALES ORGANization. Sell for investment cemetery property in Middle Western city. Company A-1. Over $7,000,000.00 potential sales. Address E K 20, Tribune.

MEN—WITH EXP. TO SELL GOOD CUSTOM made clothes for reliable house. Priced at $32.50 to $38.50. Sal. and comm. 10 a. m. to 4 p. m. Mgr. B-10, 1623 W. Belmont-av

3 MEN WITH SALES EXP. TO WORK LOcally for national apparel organization; approx. $40 comm.; permanent and steady income. Suite 1339, 224 S. Michigan.

SALES CONTACT MAN—TO TRAVEL ILLInois and bordering states; must have a car and be willing to travel 30 weeks per year; salary and comm. Address N J 276, Tribune

YOUNG MAN—HIGH SCHOOL GRADUATE for circulation dept. Must have good ref. Opportunity for advancement. Comm. Mr. Feiske, Rm. 406, 222 N. Wells-street

SALESMAN—HARD AND SOFT SOLES SLIPpers, chain and department stores following. Commission. Box M-102, Maley Times Building, New York City.

YOUNG MAN—22-26; WITH CAR; RESIDing Evanston or Rog. Pk. district; exc. opp. with finance co. Sal. Full particulars in own handwriting. Address O S 500, Tribune.

MAGAZINE INSTALMENT COLLECTOR — Experienced; gd. route open; comm. basis. Must have car. Call between 10-12 a. m. Collier's, 180 N. Michigan. Room 2118.

3 MEN—FOR CITY TERRITORIES; ABOUT $35 wkly. comm. to men qualif. Realsilk Hosiery Mills. 1335, 80 E. Jackson.

AT ONCE—2 YG. MEN, UND. 25, H. S., free to trav.; sales adv. ofc.; $15 sal., $39 mo. bonus. R. 1148, 8:30, 7 S. Dearborn.

— — MAN—UNDER 30, WITH CAR — — Salary and bonus. Steady work. Foods. 1559 Devon-avenue. Room 310.

LIFE INSURANCE AGENT WHO CAN PROduce $100,000 yearly. Salary and comm. B. F. Provol, 134 N. La Salle. Rm. 1120.

MEN [3]—LEAVE CITY AT ONCE WITH trav. magazine crew; comm., bonus. Apply Sales Mgr. 8-9 a. m. R. 517, 58 E. Washington.

BEVERAGE SALESMEN—2, FOR NEW quality product; good comm. See Mr. Murray, 8:30 a. m. and 1 p. m. 2533 S. Troy.

YOUNG MEN—GOOD SALARY TO START plus bonus, direct selling food products. Call 10-12, 208 W. Washington, Room 613.

2 MEN—SELL "MAGIC RACE" CIGAR stands, taverns, drug stores; com. Rav. 1986.

TO THREE MEN WHO WANT JOBS

OAK PARK AND SURROUNDING SUBURBAN TOWNS.

and want a clear, honest position that will insure them a fair return for their work, I sincerely believe you will be glad you investigated this opportunity.

If you meet our requirements of NEAT APPEARANCE, INDUSTRIOUS NATURE, 25 to 50 years of age, we will set you up in a little business, elec. unit, without one cent investment on your part. You won't get rich, but you should net from $35 to $65 a week comm.

By this time next week one of your friends may have the franchise to your locality, so don't put this off. INVESTIGATE this PLAN—IT COSTS YOU NOTHING but your time and it may be just what you are looking for.

APPLY FOR PERSONAL INTERVIEW.

SEE MR. LARSON. MONDAY, 9 A. M. TO 12 NOON ONLY.

CARLTON HOTEL

MARION NEAR LAKE-ST., OAK PARK.

NEW FIELD OF ENDEAVOR

for the ambitious man who would like to be in business for himself but does not have the capital to start.

If you are married, over 25 years of age, have an established residence in Chicago, and can furnish good character references and record of past employment we will be glad to talk with you regarding this new business. We will give a complete outline of our plan and a thorough presentation of our electrical unit. We furnish stock and finance your business for you. Percentage earnings can run from $2,500 to $5,000 per year, increasing with experience.

We want only serious minded men who are willing to work hard for a good income. Mr. S. F. Craff will be at the Morrison Hotel, Monday, May 16, 9:30 a. m. to 10:30 a. m. only. Apply at desk.

WHAT KIND OF JOB ARE YOU LOOKING FOR?

Isn't a permanent position with good income and opportunity for advancement with a large company what you want? If you are a serious minded young man, interested in your future, and if you are 21 to 35 years of age, and of neat appearance, Commonwealth Edison Company will consider you for a position in the Appliance Sales department. If you meet with the above qualifications and you have the right attitude, previous experience is unnecessary. The electrical business is a growing business and men in it receive good percentage plus bonus. Apply Monday, Room 2500, 105 W. Adams-street, 9 a. m. to 11 a. m. only.

MONDAY

Ambitious, alert man of neat appearance, over 26, for home appliance dept. through this store. Car necessary to contact store customers. Best season. Permanent. Full percentage on store sales and leads. Promotional possibilities limited only by ability and industry.

Apply employment dept., 3d flr., 10 a. m. Monday only.

WIEBOLDT'S

ASHLAND, MONROE, AND OGDEN.

EXPERIENCED SALESMEN.

A million dollar company, nationally known, established over 50 years, wants 3 capable salesmen with clean records, who have sold investments, real estate, books, or insurance, to work in Chicago and adjacent territories, to sell a NEW NONCOMPETITIVE BUSINESS SERVICE. Highly in demand by executives in banking, industrial, and business organizations. Low in price, liberal advance commissions. No high pressure methods as our plan commands immediate attention as soon as shown. Write giving age, education and experience. Leon T. Chabot, Director of Sales, 1010 Arch-street, Philadelphia, Pa.

For Men Over 40 Who Understand People.

Old established furniture concern will place 3 men immediately in their new customer department. Must be neat, intelligent, and possess some sales ability. These are permanent positions with excellent future for those who qualify. About $30 per week to start. Commission and bonus with drawing account privileges. SEE MR. NELSON, 834 W. 63D-STREET.

MEN WITH CARS.

R. E. experience preferred but not nec., to sell the Hit of the Home Show, Bartlett's Sensational $4,975 Model Home at the actual advertised price. Comm. See our exhibit at Coliseum or drive out and see these buildings being built and sold in beautiful PALOS HEIGHTS, Harlem-av. and 123d-st. or See Mr. Brown, Room 437, 111 W. Washington-st., Monday.

COMMONWEALTH EDISON COMPANY.

Openings in several Appliance Sales positions for neat appearing, ambitious young men. Commission and bonus. Inexperienced men will be trained for the work and given opportunities for development. Apply Room 1807, 72 West Adams-street, 8 a. m. to 12 noon, and 2 to 4 p. m.

BUSINESS FOR YOURSELF.

10 men; no capital required; must have car and unquestionable references; food product to restaurants, drug stores, stands, and taverns; fast seller and daily repeater; should easily make $35 to $50 week commission. See Mr. Petersen at Hotel CLAYTON, 2026 N. CLARK. Monday, between 9 and 12, or 1 and 4.

Unlimited Opportunities.

Increased business demands that we put on two more good commercial refrigeration men or specialty salesmen in this territory. Big commissions. Direct factory connection. Write quickly, stating experience. P. O. Box 1540, San Antonio, Tex.

MEN—AGE 26-42, AGGRESSIVE, SERIOUS minded, interested in permanent position; must own auto; vocational work. Wisc. and Ill. men earning $60 wkly. up on salary and comm. basis; men employed paid a minimum guarantee first 3 weeks getting started. See me Monday a. m., 9-11:30. P. Smith, Rm. 204, 850 E. 58th-street.

MEN—3; EXPERIENCED ONLY FOR SELLing Restaurant and Tavern Fixtures. Leads furnished. Salary $60 per week. Automobile necessary. References of previous employment. Selling in and around Cleveland. Standard Store Fixture Co., 1022 Superior-av., Cleveland, O.

INVESTIGATE.

We will employ 2 men over 25, salary to start—comm., in our furn. contact dept. Must be able to manage on $22.50 wkly until est. App. Mon., 10:30-2, 654 W. North.

SPECIALTY SALESMEN—[2], NOT AFRAID of hard work. Want a permanent position with a future. Unusual comm. and bonus. Drawing account. Age 23-32. Apply 10 a. m.-2 p. m. Out of town, write Belderf Electric Mfg. Co., 6036 Wentworth.

10 SALESMEN.

Exp. in selling display equipment to retail trade. Chicago area. Comm. Give full details. Address O Y 532. Tribune.

SPECIALTY SALESMEN—SELLING SHOES direct. I have an unusual opportunity for five men. Work with me in my car. Comm. Married men pref. Call Mr. Gaines, Randolph 6100, 9 a. m. to 12 p. m.

SOLICITORS—HOME APPLIANCES; GOOD ref. Sal. and comm. Call 9:30 to 11 a. m. Arrow Appliance, 2577 Lincoln-avenue.

Agents.

MAN WANTED FOR RAWLEIGH ROUTE. Real opportunity for right man. We help you get started. Write RAWLEIGH'S, Dept. ILE-128-0, Freeport, Ill.

Miscellaneous.

MAN ABOUT 35 YRS. OF AGE—EXPERIenced in driving ambulance and funeral cars. State experience and give references. Address N J 328, Tribune.

MAN—WITH EXPER. IN LINEN SUPPLY business. Address O N 468, Tribune.

If you have not found the kind of position you are looking for, read the Salesmen Wanted ads. Earnings of salesmen are unlimited and many concerns are looking for inexperienced people whom they can train.

Employment Agencies.

Motor Rate Clerk, $150.

35-45 yrs. Must have recent exp. with trucking company figuring tariffs. Good. DAVIS PERSONNEL. 7 S. DEARBORN

ASST. MGR., HOTEL, OUT OF CITY..$100

Food Checker.$75.r.	Houseman $65
Hotel Clks...$70-$100	Porter-Waiter $15
Soda Men....$18-$25	Hotel Painter $100

SHAY, 936 N. MICHIGAN, OPP. DRAKE.

FORD MECH....40%	EDITOR MAG. ..$150
Auto Greaser..40%	Hse. Boy, pri.$20,R.B.
Gas Station $18	Hotel Clerks...$60-$80
Col. Simonizers...$18	Auto Washers.$15-$20

BUSCH AGENCY, 184 W. Washington.

A1 COPYWRITER AND CONTACT MAN—South—See employer today..$5,000-$7,500
Sales Manager, corrugated boxes......$5,000
Radio Draftsman and Service............$100
HARRISON PERSONNEL, 20 W. Jackson.

CREDIT MANAGER.

23-35, U. grad., wholesale exp..$175-$200 OCCUPATIONAL, 310 SO. MICHIGAN.

HOTEL CLERKS—$60 AND ROOM.
Kelly, A. & B. and Miller Pressman...Open
Printing Sales, to take charge shop....Open
PROGRESSIVE, 220 S. STATE.

FOUNTAIN MAN.$18	GRILL, S. O.......$15
6 dishwshrs.$12. M.	Hotel painter...$3-$4

NO. SIDE CONSOLIDATED, 1001 Leland

COOK, $18; LAUNDRY RT., LEARN. $25; 5 store clks., no exp.; salesmen, $30. GREAT LAKES, 166 W. Wash., Room 418

AUTO PAINT HELPER ....$20 AVAILABLE AUTO, 343 S. Dearborn, R. 204

PAINTERS, P. H. FARMHANDS. GREAT NORTHERN, 601 W. MADISON.

H. S. GRADS—23-28; LEARN BUS.....$18 ROYAL, 184 W. WASH., 2D FLOOR.

— A. J. MC COY & ASSOCIATES, INC. — SUITE 1130 140 S. DEARBORN

SALES CORRESPONDENT—SALES TYPE. REDFIELD PERSONNEL, 5 S. Wabash.

Employment Agencies.

NO REGISTRATION FEE

3 Gas Eng. Designers..$3,600
WAREHOUSE FOREMAN $1,800
PLANT SUPT.—Machinery ....$6,000 UP
ASSISTANT SUPT.—[Mfg.] $3,600
4 SALES ENGRS. ....$1,800-$2,400
COLLECTOR—25-30 yrs., Married, With car; prefer agency exp.; train for branch management $125
COLLECTION-CORRES.—Age 30-35, installment exp. $120
HOUSEMAN-MAINT., Hotel $70
COUPLE—Polish, Hseman, Maid.....$60, Apt.
HAMBURGER MEN—6 days..........$15, B.
COMBINATION COOK & COUNTER........$14

Groc. Clk., So..$18-20	Hotel Clk.$80-$60, R.
Hotel Painter.....Open	Soda Fount....$12-25
Counterman $15	Cook $20
Nite Cook $15	Dishwasher ...$14, B
Mech. Helper.....$15	Gas Sta. Att......$18
Auto Mechs.......$25	Ford Mechs......Scale
Body-Fender $35	Simonizer $18
Body-Fend. Help...$15	Floorman $18
Auto Painter..$25-30	Car Washer.........$18
Tool & Die.........85c	Apprentice $10

A NATIONAL INSTITUTION.

O'SHEA, 64 E. Jackson

CHIEF ENGINEER, $400.

Small Mech. Devices; Practical Man Only
FORMEMAN PROD.; Lite Wire Form..$250
E. E. or M. E. Laboratory Research...$250
ASST. CONTROLER; Mfg., C. P. A...$6,000
RETAIL ADVERTISING MANAGER...$400
SALES CORRESP.; Mech. Rub. Goods..$30
YOUNG UNIV. GRAD.; Maj. in Acct....$100
STENO.; Sales Department..........$100
2 YNG. MEN; Some Coll.; Learn Bus..$100
SALESMEN; Industrial Ovens, $300; Stokers, $35-50; Luggage, $225; Beer, $175; Grocery Spec., $30; Paints-Varnishes, $200.
2 A1 TIRE SALES; Commercial Accts.$200
JR. SALESMEN [4]; fine firms.....$80-100
PLACEMENT MAN; our own organization; pref. exp., but will train qualified man.

Glader Corp., 110 S. Dearb'n.

SPEC. FOOD SALESMAN.

Age 28-35, Food Sales, Dealers..........$150
Spec. Drug and Groc. Sales, Chgo. dlrs..$150
Sales Engr., coml. refrig. or dairy engrng.
Office Equip. Sales. Truck Sales.....$100
ELLIOTT FISHER BILLER, YOUNG....$65
10 YOUNG MEN, AGE 21-27, H. S. AND some college pfd., company will train..$110

Radiator Repair.	Body Fender....75c up
Truck Mech.......$35	Silk Spotter.........$30

Designer Cutter, theatrical costumes.......$40
Couple, Hotel Houseman, Maid.......$90, apt.

Head Houseman...$75	Hotel Clks...$50-$80
Counter men....$16	Hamburger Men...$16
Soda man.......$18	Hotel Painter.......$75

Asst Mgr. Comml. Hotel, out of city...$100
S-H-A-Y, 30 W. WASHINGTON.

MECH. ENGR.—BIG 10 GRAD.........$125
CHEMICAL ENGR. Big 10 Grad.......$125
CHGO. SALES MGR. Candles exp.......Open
SALESMAN, Indust. exper. Age 40.......$300
SALESMAN, Single, car, auto. access...Open
2 SALESMEN, Chemicals, car..........$100+
JR. SALESMAN, Age 20-25, Oppor.$60-100
SCREEN MAKER and Installer............50c
SHIPPING CLERK, Parcel Post, Wrap..$16
COUPLES, Col. or white..$100-$125, R.B.L.

Countermen $16	Fry Cook $18
Fountain Boy $15	Bus Boys $12
C.C.KitMan.$45.R.B.L.	Filip. Bus Boys...$12
2d Cook $25	Col. Hat Blocker..$12
Hosp.Nite Ck.$70,R.B.	Porter $12

MAJESTIC, 25 E. JACKSON.

3 BKRS.—RYE, KAISER ROLL EXP.$30-$35
Hotel Couple, hskpr. and janitor.$125, Apt.
Hotel Clerks, several jobs open......$50-$80
Furniture Finisher and Repair; sal......Open
Painters, Paperhangers, Union, Painters, Paperhangers, Nonunion.
Tavern Porter and Sandwich Man.........$14

Hotel Porter......$40	Photo Finisher.
Bell Boy, Chgo. exp.	Metal Sprayer.......45c
Bus Boys $12	Bricklayers 75c
Dishwasher $10	Apprentices ....$8-$10

Gardener—Institution ....$50, R.B.
Stereotyper, Asst. Vert. Pressman; steady job for combination man; sal. open.

All Trades, 16 West Jackson.

CRED.-COLL., 25-30 YRS.; CAR........$125
Office Supp., sales; local exp. $50
Spec. Sales, Indiana; car...............$35+
Groc. Sales, recent Chi. exp............Open
Spec. Sales, Men's Wear; travel.........Open
Photo Finisher, commercial exp..........$30
Linotype Operator, age 25-30...........$40
5 H. S. Grads., clean cut, Amer.........$17
Venetian Blind Help, all kinds..........Open
Experimental Man, Venetian Blinds....Open
Grainer, Metal Bed exp.; steady.........60c
Voice Coil Winders, exp. only............40c
Nite Cook ....$18 Dishwasher $12

CADILLAC, 14 E. JACKSON.

SALES MGR., BEVERAGE EXP.......OPEN
ASST. CREDIT MGR., Clothing.........$100
CREDIT COLLECTION, small loan.....$110
PRINTERS, SEE FRED WILSON.
PRESSMAN, Kelly B, Miller................$30
PRESSMAN, Colt and Vertical............$30
ENVELOPE DIE CUTTER $30

Waiters $20	Nite Cook $20
Bar Porter ..$25.r.b.l.	Kitchen Helper $12
Fountain Boy $15	Priv. Couple..$65.r.b.
Col. Dishwasher..$12	S. O. Cook $16

TRIANGLE, 25 E. JACKSON.

TREASURER, MFG., $10,000

Chief Engineer, small parts mfg.......$5,000
Superintendent, wire spclts. mfg. exp.$4,000
Sales, installment paper....................Open
SALES MANAGER—M. E. Degree..$225-plus
SALES ENGINEER—Refrig. ......$200-$250
2 SALESMEN—Sgl., strong persnlty..$200
CREDIT CORRES.—Yng., 1-2 yrs.' exp..$20
SALES ENGINEER—PLACING MAN FOR OUR OFFICE—VALUABLE DESK. MANY OTHERS
BUSINESS MEN'S CL. HSE. 209 S. State.

SALES MGR., DRUGS.......................$7,500
SALES Prom. Mgrs., 2; foods, drugs 6,000
COPYWRITERS, 2; cosmetics, foods...6,000
SALES Prom., adv., corresp., stokers...3,600
ASST. Treasurer, budgets; large mfr. 7,500
ASST. Compt., acct., costs; metal mfg. 4,500
SUPTS., 3, mfg. gds., cans, paper disp 3,600
SUPTS., 2 metal lithogr., spl. mchry. 3,000
SALESMEN, 3, prtg., paint, wax mops.Open
CRED. Men, 2, yng.; travel; budget pln.Open
THE HONES CORP., 20 W. JACKSON-ST.

. . . SEE H. MARVIN CASTLE . . .
Meth. Engr.; wide exp.; hvy. mfg.$6-$8,000
Ass't Personnel Dir.; Mchy. Mfg......$3,600
Designer; processing machinery $250
Union Painters-Paperhangers..............SCALE
Hotel Clerk ....$80 Boys; no exp......$6
SEE MR. BARRETT for Hotel and Restaurant Positions.

WABASH, 202 S. STATE.

EMPLOYMT. MGR., INDUSTRIAL..$4-5,000
DESIGNER WELDING EQUIP..............$250
SALES, MEN'S Furnishings, Travel...$175
SALESMAN, TIRES $200
SALESMAN, BEER $175
SALESMAN, MEAT $160

CONSOLIDATED AGENCIES

11TH FLOOR. 209 S. STATE.

2 AUTO PAINTER-SPRAYER.......$22-$24
AUTO PORTER, white, some mopping..$20
GAS ATTENDANT, South, no greas.......$20
STARTER, GENERATOR, tune up.........$30

Body Fender......75c	De Soto Mech......$25
Used Car Mech...$25	Studebaker Mech.

FENDER HELPER, mech. helper.........$17
GEN. AUTOMOTIVE, 37 W. Jackson, R. 49.

YG. MECHANIC—LATE MODEL EXP....$20
White, colored washers and greasers.

Stat. att'd.	Boy, Garage exp.
Ck., kno. Jew. ck.$22	Couple .....$40, Apt.
Fill. dish.....$40,R.B.	Pastry Baker......$25

RESTAURANT, HOTEL, CLUB JOBS. MONARCH, 166 W. WASHINGTON.

SLSMGR., ACCTG., EXP. NEC $350
2 slsmn., col. grads., 30-40; Gentile...$175
Buyer, fl. covgs., Mich.....................$200
Acct., 25-30, real estate exp..............$150
Jr. credit man, 21-25, exp. nec........$85-$90
SELECTIVE PLACEMENT COUNSEL. MERCHANDISE MART. SUITE 227.

— — 2 FOUNTAIN BOYS UND. 23 — — Neat, no Sunday, $15.

ASST. STEWARD, UNDER 35, PERSON'TY. Long ref., out., $100 + mls.

BUS BOYS—TALL. Modern Hotel Bureau, 879 N. State.

GORDON FD.$12-$18	PHARMACIST ...$25
Lathe, wood ..Open	Boy, south.........$10
Messenger $12	Laborer 50
Glass Packer $16	Sta. Attend.........$16
Hamburger Man...$14	Farm Hands.......$35

BROWN'S, 184 W. WASHINGTON.

AUTO MECHANIC—USED CARS $25
5 Col. Car Washers, Greasers......$12-$18

Body-Fender 75c	Sander, rubber ...$17
Auto Ignition $30	Auto Greaser $20
Col. Car Polisher.$12	Gas Station ......Open

Chicago Garage Owner's, 16 West Jackson.

HOTEL NIGHT AUDITOR, TRANSCRIPT exp., $90. RETAIL coal salesmen, W. S., $125. RETAIL clothing store auditor, 30-40 yrs., $150. STENO., yng., clean cut, $80-$100. High grade men in demand. OCCUPATIONAL, 310 S. MICHIGAN.

BANK REC'G TELLER, UND. 35.......$110
Bank Burroughs Bkkpr., und. 30..$80-$100
Transit Clerks, single, under 26..........$85
High School Grads., 17-18..............$65 Mo.
FINANCIAL PERSONNEL, 1116 Jackson.

JUNIOR SALES, 20-30......$65 TO $100
Teller, bank exp., 22-28...................$100
UNITED, 209 S. STATE.

Employment Service.

SALARIED POSITIONS SEE OUR AD THIS column Sun., Wed. R. W. BIXBY, INC.

TRADE SCHOOLS—MEN.

Be a Traffic Manager

SPRING CLASSES NOW FORMING.

College of Advanced Traffic,

330 S. WELLS-ST., Dept. C22. HAR. 8649.

U. S. GOVERNMENT JOBS.

FORMER U. S. SCHDLE. EXPERT DIRECTS ONLY LOCAL SCHOOL WITH CLASSES. Prepare NOW for the many coming exams. HOME STUDY COURSES AT LOW RATES. Western Coaching, 37 W.Van Buren.Wab.6532

DIESEL ENGINES.

Mass production of new type Diesels for all purposes including automotive. Greater opportunities than ever. Send for details. Hemphill Diesel Schools, 2022 Larrabee-street

LEARN DRAFTING NOW.

In spare time. Call or write. Free book. CHICAGO TECH., Dept. 21-D, 118 E. 26th-st.

AIR CONDITION NEEDS TRAINED MEN—Prepare now for this fast growing field. Thermo Air Cond. Inst., 120 W. Hubbard.

EARN WHILE LEARNING—AUTO MECH., body, fender, prac. shop work; plenty jobs. FEDERAL AUTO ENG., 2040 Washington.

— LEARN WELDING—FREE BOOKLET — International Inst., 741 W. 70th. Vin. 6751.

LEARN WATCHMAKING—CATALOG FREE. CHICAGO SCHOOL, 155 N. CLARK-ST.

BE A BARTENDER—BIG DEMAND; FREE placement. Low fee. 1608 Milwaukee.

— WELDING, ACETYLENE, ELECTRIC — T. & T. Welding, 663 Randolph

NATIONAL SCHOOL OF MECHANICAL DENTISTRY, 10 W. Jackson. Dept. A2.

ALLIED SHOPS

OFFER PRACTICAL TRAINING IN

TOOL & DIE MAKING

MACHINIST TRADE

AUTOMATIC SCREW MACHINES.

Train on actual work in most complete shops in America. Days, eves. Free employ. help. Low fee. Ask about new finance plan. Visit Shops or Write for FREE Book: "Practical Machine Shop Training."

ALLIED Screw Machine Co.,

609 W. Lake-street, Dept. T. Hay. 1136

AIR CONDITIONING

should excite the live wire who really wants an opportunity for steady employment and good pay. Interesting and easy to learn under RACI Manufacturer Indorsed method. Come in and inspect our laboratory and shops—finest in America. Write or phone for admittance pass and "Vital Facts." Refrigeration and Air Conditioning Institute, 2152 Lawrence-avenue. Phone Longbeach 6100. Open weekdays until 9 p. m., Sat. to 4 p. m.

AIR CONDITIONING

Electric Refrigeration

Reliable men with fair education who are mechanically inclined and would like to better themselves; must be willing to train in spare time to learn installing and servicing work. Write giving age, present occupation. UTILITIES ENG. INST., 404 N. WELLS.

Art and Advertising

2 ATTRACTIVE, WELL PAID FIELDS.

Practical spare time training by nationally known art and advertising organization now serving 5,000 advertisers. Write for illustrated catalog, stating whether interested in MEYER-BOTH CO., Educ. Dept. ART [ ] or ADVERTISING [ ] 20th and Michigan-av., Chicago, Ill.

MEN—WOMEN

GET A GOVERNMENT JOB. $105-$175 a month. Dependable positions. Prepare immediately for Chicago examinations. Short hours. Common education usually sufficient. Experience usually unnecessary. Full particulars, list positions FREE. Write today. Franklin Institute, Dept. 115-B London Guarantee Bldg., 360 N. Michigan.

U. S. JOBS.

P. O. Clerks, Carriers, Inspectors, Labor. Guards, Stenos., Bkkprs., Accountants, etc. Former U. S. Examiner aids with Exams. NO COST IF UNSUCCESSFUL. Write PATTERSON or call at once. 77 W. Washington, Suite 510. Fra. 9784

. . . . SPECIAL DISCOUNT . . . .

TOOL & DIE MAKING

MACHINIST TRADE.

Bring this ad with you, or mail it. National School of Mechanical Trades, 628 W. Lake-street. Monroe 2346.

PAY AFTER GRADUATION.

W—E—L—D—I—N—G.

Tool and die. Machinist. Body and fender. Diesel. Auto. Air conditioning. Refrigeration. GREER COLLEGE. 2028 S. WABASH.

MEN — LEARN BARBERING. ENJOY A steady income. Positions waiting. Open every day and evenings. Call, write or phone. MOLER COLLEGE, 177 N. State-street. CEN. 6393.

BE A TRAFFIC MANAGER.

BEFORE YOU INVEST—INVESTIGATE. Enroll for final spring class. Day-evening. FREIGHT TRAFFIC INSTITUTE. 176 W. Adams-st., Dept. T-36. State 2330

HELP WANTED—WOMEN.

Stores and Offices.

BRIGHT BEGINNER — GENTILE; PAPER and ptg. off.; $8. Address O Y 531, Tribune.

DRESS SALESLADIES — EXPD. ONLY; steady and part time. 4025 W. Madison.

PROMINENT PUBLISHER WILL EMPLOY intelligent women North Shore, Joliet, Rockford, Freeport, other cities, for telephone sales thru organization and dept. stores. Lib. comm. Leads furn. State exp and phone No. Address O Y 579, Tribune.

SALESLADIES—EXP. WITH OUTSTANDing sales ability for excl. ready-to-wear shop; steady asst. positions; good salary. Neer's, 165 N. Marion-st., Oak Park.

SECRETARY-BOOKKEEPER—EXPD., YNG. neat, intelligent; asst. to sales rep.; full chge.; organize own wk.; mod. sal. Del. 8899

SKIP TRACERS—INSIDE MEN OR WOMen; installment experience; salary and commission. Address O Y 353, Tribune.

STENOGRAPHER — EXPERT. SALVATION Army Training college. Lakeview 7813.

YOUNG LADY—EXPER'NCED TYPIST. Elliott Fisher billing machine operator and able to take dictation. State complete qualifications and salary expected. ADDRESS L X 221, TRIBUNE.

Executives and Managers.

WOMAN—OF GOOD SOCIAL, BUSINESS OR club experience, five years or more resident of Chicago, having car, capable of earning $2,500 year, but willing earn $1,000 first year and grow; needed by factory to supervise sales in Chicago. Address B O 418, Tribune.

Professions and Trades.

ALTERATION WOMAN — EXP.; RETAIL dress shop. Charlotte's, 330 Lake, Oak Park

BEAUTY OPERATOR—A-1. APPLY MONday, 8:30 a. m., Duchess Beauty Salon, 916 Linden-av., Hubbard Woods. Winnetka 1441

BEAUTY OPERATOR—ALL AROUND. 1952 N. Crawford, near Armitage.

BEAUTY CULTURE INSTRUCTRESSES — Pract.; gd. sal. Address O N 574, Tribune.

BEAUTY OPERATOR—NR. NO. FOLLOWing; 60% comm. Open Sun. 1156 N. Clark.

BEAUTY OPERATOR—EXPERT FIN. WAV. Steady. Good. sal. Exp. 7801 S. Halsted. 2d.

BEAUTY OPERATORS—EXP. ALL AROUND. Dept. store. 6201 N. Clark. Rog. 1455.

BEAUTY OPER.—3 YRS.' EXP. OR MORE; stylist ability nec. Salary. Pen. 9060.

BEAUTY OPERATORS—[2] EXPD., ALL around. 3701 W. Division-st. Alb. 6684.

BEAUTY OPERATORS — ALL AROUND; expd. 15 E. Washington. Rm. 201.

BEAUTY OPERATOR — EXPERT, WITH Woodlawn follow.; sal. and comm.Fai.0228.

BEAUTY OPERATORS—2; EXP. ONLY; NO others apply; steady. 903 W. 35th-st.

BEAUTY OPERATOR EXP. ALL AROUND with following pref. 3551 W. Madison-st

BEAUTY OP.—ALL AROUND OR MANIcurist with fol. 17 N. State. Rm. 1233.

BEAUTY OPERATORS — ALL AROUND Experienced. Salary. Call Austin 4207.

LADY CLOTHES FINISHERS AND PRESS Operators—Exp. 3711 N. Ashland-av.

NURSES — GRADUATE; NORTH SHORE Health Resort. Winnetka 211.

OPERATORS—EXPD. ON WASH DRESSES; single needle and binders; steady work. 839 W. ROOSEVELT-RD.

OPERATORS—CHAIN STITCH, CHENILLE exp.; steady. 411 S. Sangamon, 4th fl.

Household Help.

COUPLES — FOR ADVERTISEMENTS FOR couples see separate subheading "Couples" immediately following this subclassification

GEN. HSWK.—POLISH, SLAV, OR BOHEM. preferred; plain cooking; no wash., no childrn.; stay; gd. salary. Sheldrake 3844.

GENL. HSWK.—WHT., NO LDRY., NO cooking, asst. with baby; country for summer. $8. Refs. Aronow, Mansfield 5441.

GENERAL HOUSEWORK—23-35, WHITE OR colored; stay, go to country; no cooking, no hvy. ldry.; $8; good home. Rog. 2459.

GENL. HSWK.—WHT.; PL. CKG., NO LDY.; own rm., bath. $8. Ref. Dorchester 5295.

GEN. HSWK.—WHITE, GOOD HOME, 1 child, own room, $6-$8. Briargate 4068.

GEN. HSWK.—WHITE; YNG.; SM. APT.; 3 year child; stay; $6. Rog. Pk. 6203.

GEN. HSWK.—WH., YG.; NO COOKING, NO wash. Gd. hm. Mrs.Morris,3556 Wrightwood

GEN. HSWK.—WH.; GD. COOK; NO LAUN. Own rm.; 1 child; $10. Gentiles. Sou. 8535.

GEN. HSWK. — MIDDLE AGED, WHITE; stay nights. Address N L 390. Tribune.

GEN. HSWK.—18 TO 30 YEARS, WHITE, experienced; stay. Keystone 3484.

GEN. HSWK.—WH., 20-30, ASSIST 2 CHILD. Gd. sal. Own rm. Goldman, 520 Roscoe.

GENL. HSWK.—WHT., UNDER 35; PLAIN ckg.; own rm.; asst. 2 childrn. She. 7803.

GEN. HSWK.—COOKING, EXPD.; WHITE; gd. wages, no wash; stay. Englewood 2198.

GEN. HSWK.—PLAIN COOK, RM., BATH, 2 children. Gd. wages. Lake View 5286.

GEN. HSWK.—WH., YG.; 2 SCHL. CHILD.; stay; $5. 832 Belle Plaine, 1st. Bit. 9449.

GENL. HSWK.—GIRL; WHT.; YG.; EXPD. no ckg.; stay. Crocker, 734 Waveland.

GENERAL HOUSEWORK—SMALL APT.; girl; stay nights. Capitol 2299.

GIRL—WHT., 20-32; LT. HSWK.; STAY; NO ckg.; own rm.; $7-$8. Sheldrake 7283.

GIRL—WHITE; GENERAL HSWK.; LIGHT laundry; must like children. Holly. 4942.

GIRL—WH., GEN. HSWK.; CARE OF CHLD. Stay. Herzon, 218 S. Kildare.

GIRL—WH., GENERAL HSWK.; NO WASHing; stay; own rm.; $6. Village 6707.

GIRL—WHITE, NO COOKING, NO LDRY., child care. Own room. Dorchester 8643

GIRL, COL., 25-30, COOK, GEN. HSWK. care for baby; stay; $7. Ard. 4213

GIRL—WHITE, EXP. HSWK.; NO CKG.; GO nights; $5. A. Bolotin, 1607 W. North.

GIRL—WHITE; GEN. HSWK.; NO COOKing; light ldry.; 1 child. Estabrk. 1937.

GIRL—WHITE; GENERAL HSWK.; EXP. with baby, own rm., gd. sal., ref. Fai. 6054.

GIRL—WHT.; 20-35; HSEWK.; PL. CKG.; no laund., no wind. Own rm. $12. Buc. 6347.

GIRL—WH.; GEN. HSWK.; NO LDRY., NO cook.; sm. apt., 1 child; stay. Man. 7829.

GIRL—WHITE, GEN. HSWK.; SMALL APT. Stay. 7905 S. State. Triangle 9009.

GIRL—WHITE, 18-25, LGT. HSWK.; CARE of baby; sm. apt.; stay; no ckg. Ind. 0289.

GIRL—WHITE; GENERAL HOUSEWORK stay nights; $8 week. Phone Berwyn 2410.

GIRL—WHT., GEN. HSWK., COOK; 4 IN fam.; stay; good sal., refs. Keystone 4267.

GIRL—WHT. HSWK.; NO LDRY.; OWN RM. Stay. 7749 Essex-av., 2d. Sou. Sh. 5748.

GIRL—WHITE, GEN. HSWK.; NO COOKING, light ldry.; must like children; good wages; stay. Lyon. 3850 W. Jackson.

GIRL - INTELLIGENT, WHITE, 25-35, cooking, assist child 3½; hotel apt.; own rm.; expd.; city refs. Midway 9561.

GIRL—WHITE EXP. WITH YOUNG CHILdren; assist light hswk., some cooking. Pleasant home. Good salary. Sheldrake 0193.

GIRL—WH., GEN. HSWK., LIKE CHILD., stay; nice home; $8. Tri. 0762.

GIRL—WHITE, GEN. HSWK., NO COOKG., no ldry., own rm., stay. Spaulding 8832.

MAID—NOT OVER 35. TAKE CARE TWO children, assist housework; white; stay; do not apply unless experienced with children. $8-$10. Lakeview 5263.

MAID AND COOK—ROOM WITH PRIVATE bath. Apply Mrs. A. B. Weiner, 442 Wellington-av., apt. 7E. Bittersweet 6986.

MAID—22-35 GEN. HSWK.; GOOD COOK. ldry.; refs. $7 and carfare. Div. 5549.

NURSEMAID—WH.; 1½ YR. BABY; NO hswk., no cook.; go. Lon. 0700, Apt.227.

MIDDLE AGED WOMAN—INTERESTED IN good home, own rm., radio, capable take charge of home, children. Ced. 2913.

WOMAN—WHITE, FOR BAKING AND PANtry work. Apply Old Dominion Room, 501 Davis-street, Evanston.

WOMAN—25-40, REFS., GEN. HSWORK., Cooking. Care of child. No laundry. Stay, Own room. $8-$10. Fairfax 6248.

WOMAN—MARR.; NO CHILD.; ASST. GEN. hswk.; kitnt. free; $5; ref. Graceland 8947.

THE TRIBUNE OFFERS SPECIAL LOW rates to persons advertising for positions. For further information stop at the Want Ad Office, Madison and Dearborn-streets, or in the lobby of Tribune Tower.

Clubs, Hotels, and Restaurants.

CAMP COOK—SUMMER; EXPERIENCED, white; 70 miles from Chicago. Full responsibility. Apply Mon. Y. M. C. A., 6545 S.Union.

FOUNTAIN GIRL—MUST BE EXPERIEN'D. Apply drug store. 1301 N. Clark.

GIRL—FOR SANDWICH SHOP. EXP. UNnecessary. 16 E. Roosevelt-road.

WAITRESSES—ATTRACTIVE AND THORoughly expd.; not over 25 years.; exc. oppor. Apply 2-4 p. m. 6348 N. Western.

WAITRESS—NEAT, CLEAN, FOR HAMburger shop. 836 E. 47th-st. Apply A. M.

WAITRESS—EXPERIENCED. APPLY 3205 N. CICERO-AVENUE.

WAITRESSES — EXPERIENCED; STEADY work. Apply 283 N. Pulaski-road.

YG. WOMAN, ASSIST SML. REST. APPLY at once. 1250 Indiana. Vic. 3332.

Saleswomen.

CURTAIN AND DRAPERY

Sales girls, must be fully expd.; state age, exper.; steady position; good pay. Address N K 127, Tribune

GO-GETTERS.

Live, alert women, over 30, with cars. Your opportunity to earn real money is here

NOW!

No experience nec., as I will work with you. I have 10 years successful R. E. experience and will show how you, too, can get into this pleasant, profitable, dignified work. Liberal comm. Apply 9:30 a. m. to noon or 2 to 4 p. m. MRS. PILOT, Room 425, 111 W. WASHINGTON-STREET.

AMBITIOUS WOMEN

to interview prospective buyers of homes and property in most active suburban development of its kind in Metropolitan Chicago. This is an opportunity to learn successful merchandising, earn $40 a week and up in comm. Experienced executives make and close your sales for you. Apply in person, 10 a. m. to noon or 2 to 5 p. m. ROBT. BARTLETT REALTY CO., Not Inc. SUITE 425, 111 W. WASHINGTON.

YOUNG LADY.

Age 19-23; travel to N. Y., California, and return; circ work; permanent, with chance for advance.; liberal percentage; transp. Apply 10-12 a. m., Hotel Buena Park, 4145 N. Broadway, Mr. Blake.

WOMEN-GO-GETTERS.

Full or part time. Make real money with us. Nationally adv. hosiery and lingerie. Expert co-operation. Liberal comm. Mrs. Price, 227 W. Washington.

NATL. PUB. FIRM WANTS PHONE SOLIcitors expd. in newspaper or mag. work. Leads furn. Suburban res. pref.; comm. Address B O 421 Tribune.

WOMAN—OVER 28, NO EXP. NEC.; TACTful with customers; good pay to start; adv. per cent and bonus; appar. spec. Apply Mon., 10 to 12, Suite 923, 209 S. State.

COLORED WOMEN—WILL YOU WORK FOR $60 a month plus commission and bonus? B. Michelson's Furniture Co., 4237 Indiana-avenue. See Mr. Hollander.

WOMEN [2]—25-35, FOR HOUSE TO HSE. survey wk., hsehold. appl. Must be gd. conversationalists and of finest reputa'n. No selling. Com. Apply 10-12 a. m. 4912 Madison-st.

3 LADIES—FOR PART TIME EMPLOYment, demonstrating Realsilk hosiery and lingerie; attract. bonus and percentage. Mr. McCLENON 1335, 224 S. Michigan.

— SALARY $10 PLUS COMMISSION — Women to interview prospective buyers for resort lots. Exp. executives make and close sales for you. R. 616, 166 W. Washington.

3 LADIES—OUTSIDE SALES EXPERIENCE preferred; salary and comm. with advertising crew; automobile furnished. Gibson Studios, 58 E. Washington, at once.

SOLICITORS—AGE 30 TO 40; EXPERIenced, to sell fur repairs service; salary and comm. Phone Englewood 3751.

3 NEAT YOUNG LADIES — FOR FOOD order sales department; $14 salary and extras. Room 310, 1559 Devon-av.

BIG COMMISSIONS FOR SPARE TIME. Sell Personal Stationery. Everyday Card Assts. Wallace Brown, 36 S. State, Dept. CT.

EDUC.—ALERT, AMBITIOUS [PROT.] woman desiring relig. educ. work. Guar. income, com., bon. Address O P 548, Tribune.

WOMEN—EXP. CALLER OUT; 30C ADD $1 day bonus bef. 10 a. m. 400 Webster-av.

Miscellaneous.

PART TIME WORKERS

to make property inspection appointments. Selling and closing done by experienced full time sales people. Comm. Room 425. 111 W. WASHINGTON-ST.

THE POSITION FOR PSYCHOLOGIST AND hand writing expert has been filled.

Kitty Davis Cocktail Lounge,

245 S. WABASH-AVENUE.

Nurses' Registries.

HOSP. DIETITIAN, ANAESTHETIST. Reg. Nurse., pediatric exp., surgical nurse. SHAY, 936 N. MICHIGAN, OPP. DRAKE.

GRAD. NURSE, GEN. FL.; MENTAL EXP. Private duty. Acme, 2845 N. Burling.

Employment Agencies.

MOLENE PERSONNEL, 105 W. ADAMS.
STENO.-SEC'Y, wr. own let's, 1 gl. of.$100
STENO., rapid, lp., R. E., mtg., exp..$90-100
ENDORSEMENT CLK.-TYP., ins. exp....$95
STENO., prefer medical exp.. N. S.......$95
CAS. INS. POLS. WRITER, loop..........$75
PRIMPRESS OPR., laundry exp., 35 yrs.$6[illegible]

Corboy-Calvin, 20 W. Jacks'n

Policy writer, 1-2 yrs.' exp., loop.......$3[illegible]
Ediphone oprs., centralized dept.......$10[illegible]
General office clerks, 2, stock record experience, young, Prot. ....$1[illegible]

WAITRESSES ...$10	3 COOKS ...$18-$2[illegible]
P. Mach. Hmrs.$16	Hand Sewers ....$1[illegible]
Hotel Maid $50	Soda Fount. ......$1[illegible]

WABASH, 202 S. STATE.

STENO., CAS. AND FIRE INS..........$100
Steno., policy writer cas..................$85
Policy Writer, auto ins....................$80
Typist, Prot., good penman.............$85
HELEN DOBBS, 175 W. JACKSON.

STENO.-SEC., CR.-COLL. MGR.......$22.50
STENO.-Reception-Genl. Office, loop...$20
STENO., small loop office; yng.........$20
SWBD. Opr.-Recept'n-Gen. Off. detail..$22.50
THE HONES CORP., 20 W. JACKSON-ST.

ZINSER PERSONNEL SERVICE.
Dictaphone operator, loop office. Bkkpr.-stenographer, university training. 140 South Dearborn-street. Room 1548.

EVANS SERVICE, 105 W. ADAMS-STREET.
Steno.-Secy., mnfg. exp. $110
F. C. Book., under 30......................100
Statistician, Compt. and Biller..........95

TEA-RM. COOK—COUNTRY.......$110 R. B.
Second cook.$60 r.b. Restaurant cook ...$20
Apt. maids ......$50 Maids, c. o...$40 r. b.
BUSCH AGENCY, 184 W. Washington.

Business Woman's Exchange

OFFICE POSITIONS EXCLUSIVELY.

105 WEST MADISON-STREET.

FACTORY GIRLS—FOR LITE WK....$10 Labelers. Punch Press op. Loop Agency, 36 S. State, Rm. 1309.

HIGH GRADE WOMEN IN DEMAND — Steno., typists, dictaphone, mach. bkprs. OCCUPATIONAL, 310 S. MICHIGAN

COOK, PRIVATE; EXCEL. POS.....$20 WK. Steno.-Bookkpr., $18; Sales [no exp.], $12. GREAT LAKES, 166 W. Wash., Rm. 418.

BIGELOW PERSONNEL, 20 W. JACKSON. E. F. BOOKKEEPER—Full charge..$90-$100 F. C. BKKPR., light steno., und. 30.$90-$100

MRS. SCHNITZER NOW ASSOCIATED WITH Lorne Reg. Office, 60 E. Elm. Openings in homes, hotels, restaurants. Del. 4432.

ASST. BKKPR.-STENO.—AGE 25-30, GENtile mfg. exp. $23. American Railway Bureau, 11 S. La Salle, Room 1105.

10 WHITE HOTEL MAIDS............$50-$55
5 COL. HOTEL MAIDS, EXP. ......$45-$50
AGENCE DE PLACEMT., 840 N. Michigan.

— — STENO. -DETAIL, GOOD EXP. — — RELIANCE, [Miss Young,] 32 N. STATE.

TESTED PERSONNEL, 310 S. MICHIGAN. FOR SUPERIOR OFFICE POSITIONS.

3 STENOS.—HIGH GRADE...........$90-$125 THE BAYNE AGENCY, 105 W. ADAMS.

WH. HOTEL MAIDS $55; COL. MAIDS, $45. Priv. cple. $150. Elite, 57 E. Oak.

STENOGRAPHER—5 YRS.' EXP. ....$20 HAHN-MARTIN, 7 SO. DEARBORN-ST.

CELESTER M. HORTON, 310 S. MICHIGAN. Editorial Secy., under 30, creative exper.

HELP WANTED—WOMEN.

Employment Agencies.

— — — NO REGISTRATION FEE — — —
Stenographer-Lp.-Fire &
CASUALTY EXPERIENCE $100
BURROUGHS BKKPR., Leave City.....$100
ASSISTANT BKKPR. TYPIST $70
CIGAR COUNTER, Attractive.......$16, Mis.
COSMETIC DEMONSTRTRS. $15-$25, Comm
DIRECT SALES, No Experience .$12 & 50%
LAUNDRY SEAMSTRESS ....$12-$14
POWER MACHINE, Aprons ....$14-$16
WINDOW SHADE GIRLS...................Open
WAITRESSES, All Locations ....$7-$14
SODA FOUNTAIN, Loop..........$10-$15
Bakery Sales......$15 Beauty Opr ...$16.50
Mill'y Makers, P. W.. Fur Liners........$15
Carpet Sewers.....$14 Press Oprs..........33c
Shirt Finish.......33c Band Ironers..........31c
Groc. Clerks.........$12 Groc. Cashier.......$15
Steam Table..$10-$12 Kosher Cooks.$18-$30
Cooks ....$15-$20 Rectory Maid.$40, r.b.
Hotel Maid.........$50 Housemaids ...$8-$12
A NATIONAL INSTITUTION.
O'SHEA, 64 E. Jackson

STENO.—FIRE, CASUALTY EXP.......OPEN
Compt Oper., Stat., Typist; 5 day wk..$90
Steno., credit exp.; 25 30 yrs.; loop.......$80
Steno.-Dict., 25-27 yrs.; 5 day wk..........$85
Power Machine, days or nites...............$15
Cellophane Box Wrappers, exp..............Open
2 Waitresses; no exp.; nites................$10
Girl exp'd gluing and pasting..............$10
Good Waitress Jobs all parts of city.
Pastry Cook.........$60 Silk Ironers..........$16
Fountain ....$13 Waitresses $10
CADILLAC, 14 E. JACKSON.

SECY., COLLEGE GRAD., N. W..........$110
STENO.-BKKPR., single, live N. W....$25
STENO.-RECEPTIONIST, rapid dictation..$20
SECY.-STENO., architect'l exp.. 22-25..$85
STENO., advg. and premium exp...........$18
STENO.-SECY., publishing exp., 21 26yr..$85
STENO.-SWITCHBD. OPER., fabrics exp.$75
STENO.-SWITCHBD.-TYPIST, finance ex.$85
TYPIST, model 4-B shoe ....$15-$18
FULL CHGE. BOOKKEEPER, Jewish, N..$23
REMINGTON BOOKKEEPER $100
Glader Corp., 110 S. Dearb'n.

SECRETARY FIRE AND CASUALTY INS.
Policy Writer and Indorsement.........$100
E F. BKKPR., double cross footer.......$100
F. C. BKKPR., lite steno., oppor.........$95
STENO. CORRES., Jewish, loop..........$85
RECEPTIONIST, key swbd., steno., lp.. $85
STENOGRAPHER, F. C. Bookkeeper.......$90
Delicatessen Clk...$12 Soda Fountain.......$12
Hotel Maids.........$50 Waitresses $10
Housemaids .$10.r.b.l. Hosp. Help. $25.r.b.l.
TRIANGLE, 25 E. JACKSON.

STENO., FIRE, CASUALTY INS.........$100
F. C. BKKPR., millinery retail sales....$90
FOUNTAIN and Counter Girls..............$12
3 HOSP. MAIDS, diet kitchen.....$25.R.B.L.
2 LAUNDRY Press and Hand Opers........33c
Waitresses ....$10 Counter Girl $10
2d Maid ....$40.r.b. Housework $8.r.b
Priv. Cook ..$65.r.b.l. Housemaids ..$10.r.b
MAJESTIC, 25 E. JACKSON.

BEAUTY OPERATORS
North – South – West Sides.
POSITIONS WAITING. GOOD SALARY
BEAUTY SHOP PERSONNEL SERVICE.
32 N. State, R. 507. Cen. 5943.

DAVIS PERSONNEL.
Steno.—Fire Ins. Exp.; sgle.; age 25-30 $150
Dictaphone Opr.—Prot.; single; loop..$85-$90
Steno.-Asst. Bkpr.—21-28 yrs.; Wilmette.$18
Steno.—Single; small girl; 5 day week.$90
Comptom. Opr.—Statis.. Typist; 5 day wk.$95
Typist—Age 22-27; single; lite steno.....$90
Demonstrator (cosmetics); age 20-40.Open
SUITE 1206, 7 SO. DEARBORN.

STENO, UNIVERSITY GRAD...........$100
Coil and transformer winders..............$14
Lamp and lampshade workers.............Open
Radio assemblers and solderers..........$13
Power machine operators..................$15
Printing slipsheeters.......................$14
Envelope machine operators.............Open
PROGRESSIVE 220 S. STATE.

MOTHER'S HELPERS, $7-$8-$10 ..
Gen. Hswk.$12-$15 Cooks, private....$20
COUPLES PRIVATE ....$75-$125
Couple, Hotel, $100, apt. Dining Room Mgr., $80-$100; Hosp. md., $35,r.b.; Apt. Hot. md, Scrubwoman, Polish, $10.50. Pantry girl.$18.
WAITRESSES, SODA-SANDWICH GIRLS.
SHAY, 936 N. MICHIGAN, OPP. DRAKE.

NITE COOK—HOSPITAL..............$30, R.B.
Hospital Diet Kitchen Girls.........$30, R.B.
Hospital Dining Room Girls.........$30, R.B.
Professional Shoppers, exp...................$15
S. O. Cook $14; Waitresses, short, long hrs.
All Trades, 16 West Jackson.

STENO., SMALL LOAN EXP..............$90
Bkpr.-Typist ..$100 Swbd. Typist $85
Steno.-Bkpr. ....$95 Demonstrators, $15+
12 HAND EMBROIDERERS...............OPEN
Chef, Hungarian style, out of city.
Waitresses, Soda Girls, Pantry, Cooks.
S-H-A-Y, 30 W. WASHINGTON.

SUPERVISOR-MANAGER.
Fire Ins. Exp.; out of city..............$150
We specialize in all General Office Help
FOR BUSINESS WOMEN.
C-R-A-I-G A-G-E-N-C-Y. 209 S. State

8 VENETIAN BLIND ASSEMBERS.
6 POWER MACHINE OPERATORS.
Radio solderers. Waitresses.
Factory girls. Fountain girls.
Laundry help. Kitchen woman.
MONARCH, 166 W. WASHINGTON.

STENO., CREDIT RUBBER..............$90
Typist, cashier loan exp..................$18
Food checker, cashier, night club.......$80
Waitresses, c.c.$40,r.b. Fountain girls.....$15
Tearoom cook.....$100 Hotel maids..$40-$50
NO. SIDE CONSOLIDATED, 1001 Leland.

TRADE SCHOOLS—WOMEN.

THE COLLEGE OF SWEDISH MASSAGE
LARGE INCOMES
in this uncrowded field.
LEARN THIS FASCINATING, PROFITABLE PROFESSION IN 3 MONTHS.
Earn while learning. Days or evenings. 32d year. Free catalog. Seeley 6940.
1603 W. WARREN-BLVD.

FASHION MODELING
Prepare for full or part time positions.
A COMPLETE $75 COURSE.
NOW $50.
Payable $1.75 per lesson. Day-eve. classes. Call or write for free test chart.
JO KEITH STUDIOS,
11 W. LAKE-ST. DEARBORN 0134

HEIM BEAUTY SCHOOLS.
$65 $2 DOWN
Complete Course. Terms.
MARCEL KIT, COSMETICS INCLUDED.
Day and Evening Classes.
DOWNTOWN SCHOOL, 6 E. LAKE-ST.
SOUTH SIDE SCHOOL, 936 W. 63D-ST.
Schools in Gary, Ind., and Milwaukee, Wis.

Century Business College.
Visit Chicago's Finest Business School. Individual Instruction. Day or Eve. Superior Placement Facilities. Call, Phone or write for information on any course. SECRETARIAL (Gregg, Munson, Pitman) "COMPTOMETER" TYPING. SWITCHBOARD-TYPING. BOOKKEEPING-ACCOUNTING.
18TH FL. 105 W. MADISON, FRA. 8478.

MODELS. MODELS.
Wonderful opportunities. All sizes. Work extra or steady in style shows, dept. stores and picture posing. See us at once about entering this well paying profession. Free placement service. Low tuition. Don't delay Visit or write
MALLON-FRIEL STUDIO
32 W. Randolph-st., 5th floor. Dear. 3106

LEARN BEAUTY CULTURE
under Madame Louise' internationally known beautician and master hair stylist. NEW easy payment plan. Open Mon. Wed., Fri. eve
De Lee University,
30 W. Washington-street. Central 8225

Good Pay While Learn'g
PRACTICAL AND BABY NURSING.
Short, easy course; no High School required
WINTHROP SCHOOL. ESTAB. 25 YRS
6206 N. Winthrop-av. FREE Booklet

. . . INDIVIDUAL INSTRUCTION. Post-graduate work.
$5 A WEEK, MODELS FURNISHED.
Frances Sullivan School of Beauty Culture
4750 Broadway. Sunnyside 6073

MANICURING COURSE.
Comp. in 3 wks. incl. tools, diploma, $17.50
Also 1,000 hr. beauty course. Easy terms.
Allied Beauticians, 5 N. Wabash. Dea. 6818

— — — — AMERICAN SCHOOL — — — —
OF BEAUTY CULTURE
Guarantees you complete course.
Live Models—low Tuition Terms.
159 N. STATE-ST., 8th Floor. CEN. 5446

SWITCHBOARD LIVE BRDS. RECEPTION Real Placing Serv. Many calls. Only school of 4 boards and latest hotel. Individual instr. Actual experience 9 days or eves. Visit best Field's Annex Schl. 24 N. Wabash Cen 6647

TO A FEW CAPABLE WOMEN WHO CALL at once manager of hotel will train for hotel hostess, apt. mgr., hsekpr. etc. Catalog free. Hotel Exten. Div., 203 N. Wabash

— — LEARN SWEDISH MASSAGE — —
SELAN'S SCHOOLS BODY CULTURE.
NORTH 2744 Milwaukee. Spaulding 6616
SOUTH 6404 S. Halsted. Normal 2500

— — GERTRUDE HALE SCHOOL — — —
For those who want the Best in Beauty Culture. Training at special Reduced Rate. 162 N. State street. Central 5007

DENTAL NURSE DIPLOMA ASSURES steady wk. Visit CHG. SCH. OF DENTAL ASSTS., 64 E. Lake. Write Dept. T for catalog.

HOTELS CALL FOR TRAINED WOMEN Good pay. Learn at home. Write Lewis Hotel Training School, Desk 749, Washington, D. C.

ASK ABOUT OUR FREE COURSE IN SWEDISH MASSAGE PLUS SMALL SALARY. MELLQUIST, 177 N. STATE. RM. 402.

BEST TRAINING AT LOWEST COST—Chicago Academy of Beauty Culture. 37 SOUTH WABASH STATE 4421

NATIONAL SCHOOL OF COSMETICIANS. "Marinello Beauty Culture Training." 108 N. STATE-STREET STATE 5057

NATIONAL SCHOOL DENTAL NURSING 10 W. Jackson-blvd. Dept. A 1.

NINA PARKER SCHOOL OF BEAUTY CULTURE. 64 W. Randolph. Fra. 2961.

750 HR. HOSPITAL NURSING CASE. $50, with bd., rm. Del-Har. 116 S. Michigan.

TRADE SCHOOLS—WOMEN.

BEAUTY CULTURE EASY TERMS
Visit Wilfred Today!
Day & Evening Classes
UNDER DIRECTION OF JOHN MUELLER,
FORMERLY DEAN OF THE CHICAGO HAIRDRESSING ACADEMY.
Excellent Employment Opportunities
FREE BOOKLET "A" ON REQUEST.
WILFRED
ACADEMY OF HAIR & BEAUTY CULTURE
9 W. Washington-street,
COR. STATE STREET. STATE 5861

Chicago Business College.
Largest (25 rooms). Oldest (estab. 1887.) Only school with 5 live switchbds., 4 trunks
Switchboard, $1
(6 LESSON COURSE.)
Comptometry, $15
FELT-TARRANT AND BURROUGHS. ALL OPERATIONS: COMPLETE.
Gregg, Munson, Pitman
with Business English, Spelling, Switchboard DICTAPHONE, FILING.
BOOKKEEPING, by month or course; Cashiering, 2 weeks. 6 machines, $3 up; TYPING, individual instruction
SPEEDWRITING.
100 words min. in 8-10 wks. Not a machine. Free demo. 11 a. m. daily; Tues., Thurs., 6 p. m. Free placing; lots of calls Visit all depts. this fine univ. teacher school Both sexes. Catalog free. Don't be confused OUR ONLY SCHOOL, 190 N. State, Frank 4122 WALTER D. HARRIS, B.S.,M.A., Pres

Switchboard, $1
(6 lesson course.)
COMPTOMETRY, $15
Felt-Tarrant and Burroughs. Actual experience—Competent instructors. FREE COURSE IN TYPING INCLUDED.
GREGG OR MUNSON
Beginners or review. Personal attention. Dictation practice incl. transcription. SPECL. DICTATION COURT REPORTING Acctg. Bkkg. Bus. English Bus. Law. Bus. Math. Filing Spelling Typing.
DICTAPHONE, $5
Real practice, regular office dictation. Day or evening sessions. Free placing. COSMOPOLITAN BUSINESS COLLEGE. 180 W. Washington. Franklin 9485.

GIRLS
BUSY SEASON STARTING NOW IN
BEAUTY CULTURE
Be prepared for better paying positions thru BURNHAM BEAUTY TRAINING. You can arrange to pay most of the tuition after you graduate if you send COUPON TODAY FOR FREE BOOKLET.
NAME ....
ADDRESS ....
CITY .... STATE..........
E. BURNHAM
SCHOOL OF BEAUTY CULTURE,
140 N. STATE-ST. RANDOLPH 3355.

ATTRACTIVE GIRLS
Excellent opportunity for those who can qualify for fashion modeling. Sizes 14-18. Small tuition fee. Free placement services. SPECIAL CLASS FOR CHILDREN.
Apply at studio at once or mail coupon.
Name ....
Address ....
VERA JANE STUDIO
"AMERICA'S FINEST AND BEST KNOWN MODELING STUDIO."
64 E. Jackson-boulevard. Wabash 9332

— CHICAGO COMMERCIAL COLLEGE —
Switchboard, $1
6 LESSON COURSE KEY, CORD, DIAL FREE COURSE IN TYPING.
Speedwriting, $15
FREE DEMONSTRATION.
A B C shorthand 100 words a min. in 6 to 8 weeks; complete course assured for one fee. COMPTOMETRY, $10. ALL OPERATIONS COMPLETE.
Bkkpg. and Acctg. Busi. Law Typing, $5 a month. Gregg and Munson shorthand dictation practice, incl. transcription, beginners or review, legal, medical dictation, 15c hour or 15 hours 99c; day or evening, both sexes; free placement service. 127 North Dearborn, Franklin 4803.

THESE NEW THINGS
JUST INTRODUCED INTO BEAUTY CULTURE.
HAVE BOOSTED THIS PROFESSION TO THE SKIES.
The "Permanent Wave Hair Cut."
The "Short Ray Photography."
The "Minimum Wage Law."
Learn now and pay a year later. Can earn living if desired. Start before new State Law doubles cost Day or evenings. Call, write or phone.
MOLER SYSTEM
177 N. State-st. CEN. 6393.
Adjoining Chicago Theater.

NORTH SIDERS SOUTH SIDERS
LEARN BEAUTY CULTURE.
Receive more for less money at
SELAN'S
WORLD'S LARGEST BEAUTY SCHOOLS. Selan Students Win Hair Styling Honors. Our Graduates Are More in Demand. Visit, write, phone for 24 page booklet. DAY AND EVENING CLASSES
NORTH—2744 Milwaukee-av. Spaulding 6616
SOUTH—6404 S. Halsted-st. Normal 2500.

DRESSMAKING—MILLINERY SCHOOLS.

On Our 27th Anniversary.
May 16, we offer $3 power mach., $1; $25 Dressmkg., $15. Chicago Schl.,216 W Jackson

LEARN DRESS DESIGNING DRESSMAKG. pattern drafting millinery; now mach., $3 Day or eve. Best equipped school. Est. 1902 Free Booklet "T." Master College 400 S. State

DRESSMAKING, $25; PATTERN DRAFT Millinery. Forest Academy. 209 S. State

JEWELRY, DIAMONDS, OLD GOLD, ETC.

CASH FOR OLD GOLD
DIAMONDS, JEWELRY, SILVER, GOLD TEETH, PAWN TICKETS, ETC. MEMBER Chicago Assn. of Commerce
Chicago Gold Smelting Co.,
37 So. Wabash-av., 3d Floor.

1.34 KT. DIAMOND BLUE WHITE color. Handsomely mounted in all platinum ring with 6 large blue white diamonds in setting. SPECIALLY PRICED $125.00
Diamonds, Pawn Tickets, Bought for Cash.
THE U. S. LOAN BANK,
10 North Clark-st., 6th Floor.

CASH IN DIAMONDS, OLD GOLD, PAWN TICKETS, WATCHES, DENTAL GOLD, ETC.
Romack Gold Refining Co.,
7 W. MADISON AT STATE. RM. 501

— DIAMONDS, OLD GOLD, JEWELRY — Pawn Tickets, Silver. High Prices Paid.
JEWELERS' EXCHANGE,
32 N. STATE. 11TH FLOOR. DEA. 8905

SELL YOUR OLD GOLD TO THE OLD RELIABLE UNITED SMELTING WORKS 39 S. State-st., corner Monroe. Room 404.

CASH FOR OLD GOLD — DENTAL GOLD jewelry filled articles; highest prices. Chicago Silver House, 108 W. North-avenue.

IMMEDIATE CASH—JEWELRY, OLD GOLD watches, dental gold, etc. 80 years' experience. LOFTIS BROS., 34 N. State.

BARTER AND EXCHANGE.

— — 35 USED CARS; ALL RUN GOOD — — Some valued up to $150. Will trade for $20 cash and anything else of value. Bring money and merchandise and drive home a car. 414 Madison-st., Oak Park. Euclid 10063.

WILL SELL OR EXCHANGE ALL PORCELAIN 12 ft. refrig. counter Tropar unit like new for 8 ft. double duty counter. 2446 N. Laramie. Apply after 6 p. m.

60 FT. LOT IN ELMHURST. ADD. FOR late model car. Belmont 9025

HAVE E ALTO SAXOPHONE, WANT BEST camera offer. Lackawanna 4063.

TRADE CHIME HALL CLOCK, FINE FLUTE bass fiddle. Box 1, Granville, Ill.

BOATS, YACHTS, ETC.

19 FOOT RUNABOUT—DE WITT ALL MAhogany hull 71 h. p. Grey engine. $600. Pensacola 5655.

WILL BUY ALL TYPES OF OUTBOARD motors; new or used. Will pay cash. S. Benson, 1333 S. Cicero-av., Chicago, Ill.

BUILD YOUR FROSTBITE DINGHY OR boat in our shops; supervision, plans, instruction. Day-eves.-Sundays. Hyd. 8659.

BUY OR RENT AN OUTBOARD MOTOR. Maypole Boats and Motors. 5901 Madison.

NEW BOAT, NEW MOTOR, $75—$5 DOWN. Used boats, mtrs. 4841 Ogden. Cic. 1185.

DANCING SCHOOLS.

LEARN TO DANCE CORRECTLY—PRIVATE lessons, $1. 36 W. Randolph, R. 601. 11-11.

LOST AND FOUND.

TO FINDERS.
If you have found a cat or dog, a pocketbook, jewelry or fur and cannot locate the owner through the "Lost and Found" advertisment in The Tribune call and go through the "Lost and Found" index at the PUBLIC SERVICE OFFICE, 1 S. DEARBORN STREET.

TO LOSERS.
If you are listed in the telephone directory you can charge an advertisment of your lost article by telephoning Miss Miller of the Tribune ad taking department, Superior 0100. Your advertisment receives the benefit of free listing in the Tribune Public Service office mentioned above for a period of two months. This service facilitates the recovery of lost articles advertised

BAR PIN LOST—CONTAINS DIAMONDS, sapphires, in platinum mounting; large diamond in center; lost May 12, loop district or near north side vicinity Drake hotel or in motor bus. Liberal reward. Call Mr. Conklin. Wabash 8488.

BRIEFCASE — LOST — BROWN LEATHER on Logan Sq. "L" train about midnight Thur.; $5 rew. Mer. 2102 or Mer. 6551.

DOG—LOST—WIRE HAIR.; WHITE-BLACK tan; green collar; male; rew. Fai. 7845.

DOG—LOST — LG. BLACK MALE; AVONdale dist.; abt. 3 wks. ago.; rew. Irv. 9707

DOG—LOST—COCKER SPANIEL, MALE, black, Sat. Winnetka. Rew. Win. 4099.

EYEGLASS—LOST—OXFORD TYPE TAN leather case; west loop, Sat. Har. 6549.

TRAVELING BAG — LOST — CONTAINING knitted glove linings. Reward to finder. Address N J 404, Tribune.

WEDDING RING—LOST—PLATINUM-DIAM Insc. 'from C. P. to M. B.'; rew. Ard. 1967.

WRIST WATCH—LOST—LADY'S DIAMOND baguette, wording on back "To Fritzi with love"; $25 rew. No questions. She. 2861.

WRIST WATCH—LOST—GOLD; LADY'S; Swiss Pioneer; keepsake; rew. State 5561.

WRIST WATCH—LOST—LADY'S, INS. TO Birdie from Aaron, 8-23-35. Rew. Irv. 2681.

WRIST WATCH—LOST—GOLD; WORDING "Personality Queen" '37; rew. Lon. 4921.

PERSONAL.

MR. CHOLAKIS: IF STORE FIXTURES IN garage not called for within 7 days same will be sold for charges. E. Zwick.

NOT RESPONSIBLE FOR ANY DEBTS EXcept those contracted by myself from this date. J. W. PERRY, 4034 S. Artesian.

REW.—$10 FOR RETURN—PAPERS IN safe taken from Cornelia Printing Co. 3720 N. Ashland. No ques. asked. Gra. 0190

IF FURNITURE, ETC., STORED AT 2015 Bissell-st. is not called for in 10 days, will be sold for charges. R. HUGHES.

HAVE PURCHASED RESTAURANT AT 5349 Broadway. Responsible only for debts contracted by myself. Stella Herman

NOT RESP. FOR DEBTS CONTRACTED BY any one but myself. EDW. PTACEK 3801 S. Euclid-av., Berwyn, Ill.

SOLD MY DRESS SHOP AT 7301 SHERIdan-rd. Not responsible for debts contr. after May 4, 1938. M. L. RIGGS.

NOT RESP. FOR DEBTS CONTR. AFTER Mar. 1 other than by myself. J. W. Brown.

THANKS TO THE SACRED HEART AND St. Benedict for favors. P. Mistretta.

RESPONSIBLE FOR MY OWN DEBTS only. W. A. TIPPETTS.

NOT RESP. FOR DEBTS CONTR. EXCEPT by myself. Francis Mangan. 733 W. 48th-pl

C.—JUST RET. N. Y.; VISITED IN CLEVE.; sent 3 rec., 1 O. K. Love. B.

JUDGE—I NEED YOU; MOTHER WORRIED and wants you. F. J. P.

NOT RESP. FOR DEBTS CONTR. BY ANY one but myself. EDWARD SPELINA.

TRAVEL.

Buses.

FREE MEALS
LOS ANGELES, $31.50.
New York, $11.95. Dallas, $12.50.
LOW RATES TO ALL POINTS.
St. Louis $4. Peoria, $2.25 Detroit, $3.
ALL AMERICAN BUS DEPOT.
514 S. Wabash. 174 N. State.
Call Wabash 8300.

FRANKLIN 0808.
BUS INFORMATION BUREAU. 215 NORTH STATE.

Automobiles.

BOTH READERS AND ADVERTISERS ARE urged to exercise caution in arranging automobile transportation with other individuals. References should be exchanged and carefully investigated

CALIFORNIA—NEW CARS; DRIVE INDEpendently as your own or share gas. SAUNDERS 28 W. Lake. Central 1078.

BUSINESS PERSONALS.

Guaranteed Permanent, $1.
includes trim shampoo set and styling. Vitamin F Restorative slightly more. Invigorating shampoo set and styling 25c DE LEE, 30 W. Washington Cen. 8225. Open Wednesday and Friday Evenings.

FREE MARCEL OR F. W. DAILY AND Mon., Wed., Fri. eves. Free haircuts daily. Friday. Free manicure daily. Wed. eve. Exp. supervisors, 140 N. State-st., 5th floor.

CROQUIGNOLE PERMANENT SHAMPOO, set, rinse. Guar., $1. Finger wave, 10c, complete. Free marcel wave. HEIM, Loop, 6 E. Lake-street. Also South, 936 W. 63d-st.

PIERRE OIL PERM. — NEW PADS, $1.50 complete. Nina Parker, 64 W. Randolph

$3.50 PUSH UP OIL PERMANENT $1. NOT a schl. Crystal, R. 419, 5 S.Wabash.Dea.1872.

CARROT, CELERY, SPINACH JUICE—Fresh daily. Deliv. Palisade 7757.

$3 STEAM OIL PUSHUP PERMANENTS $1 Free trim, set. Ruth's, 202 S. State. Web. 4231

$3 OIL PERM., $1; RING ENDS. DE-MAE (not a school). 109 N. Dearborn. Dea. 6888

AUCTION SALES.

AUCTION SALE
by Order of the Stockholders of THE BROWNING HOTEL COMPANY. We Will on
WEDNESDAY, MAY 18, 1938
STARTING AT 10:30 A. M. E. S. T. (and continuing daily until all the property is sold),
SELL AT PUBLIC AUCTION THE PERSONAL PROPERTY OF
Browning Hotel
on the Premises of
72 Sheldan-avenue, S. E.
GRAND RAPIDS, MICH.
Property will be offered for sale in bulk subject to piecemeal bidding.
PERSONAL PROPERTY TO BE OFFERED CONSISTS OF
THE CONTENTS OF 135 Guest Rooms such as dressers, beds, desks, chairs, rugs, carpets, linens, curtains, pictures, lamps, etc.
THE CONTENTS OF 18 Kitchenette Apartments such as electric refrigerators, stoves, kitchen cabinets, dishes, silverware, etc.
THE CONTENTS OF the Kitchen and Dining Room, including stoves, steam table, ice machine, dishwasher, coffee urns, dishes, silverware, glassware, tables, chairs, etc.
CONTENTS OF the Lobby, Offices, Bell Boy Room, Ladies' Room, Waiting Room, Check Room, Barber Shop, Bowling Alley, Pool Room, Laundry, Engine Room and Miscellaneous Supplies and Equipment. Complete York Ice Machine and Cooling Units.
NOTICE
A complete catalog and list describing all of the contents of the above mentioned rooms will be sent to you upon application to the undersigned auctioneers.
PROPERTY OPEN FOR INSPECTION ON MAY 16TH AND 17TH.
PLANTS EQUIPMENT CORPORATION
Auctioneers—Liquidators—Appraisers.
Sales Under Supervision of
ABE DEMBINSKY,
171 Ottawa-av., N. W. Grand Rapids, Mich
TELEPHONE 8-4913.

WILLIAMS, BARKER & SEVERN CO. Furniture, carpets, general household goods 229 South Wabash-av. General Auctioneers TELEPHONE HARRISON 3777.

RADIOS, SUPPLIES AND SERVICE.

— CLOSING WAREHOUSE FOREVER — Philco 680x, 15 tube; was $280 now $65 Midgets, $5. Auto radios 6 tube $10. Rec Warehouse, 1100 W. Washington. Op. eves

FOR SALE—USED STROMBERG-CARLSON radio. Also blank aluminum recdg. discs all sizes. Miss Cole, Dearborn 3646.

GENERAL ELECTRIC—12 TUBES, 5 BDS. $39.95; Philco auto radio, 6 tubes, $17.95 Op. eves. Sun. 601 W. Washington, Hay. 3020

JUST FEW LEFT. THEY WON'T LAST. RCA 10 tu. Europe beaut. cons., was $119.50 now $35. Edison Whs. 766 W. Jackson

— AUTO RADIOS AT DEALER'S COST — Philco, R C A, Zenith, G. E. 50 to 60% off Used sets $5-$10. 2005 Washington-blvd

— BARGAINS IN EXCHANGED RADIOS — LYON & HEALY 243 S. WABASH.

Service, Repair, Etc.

— GUARANTEED RADIO SERVICE $1 — AETNA RADIO SERVICE. ALBANY 6460

SPORTING GOODS.

15 WALNUT BILLIARD AND POOL TBLS., same style, like new, with extra equipmt. Also 5 bowling alleys. Harry F. Jones, Janesville, Wisconsin.

USED CHILDREN'S SWIMMING TANK galvanized steel, 15x8x5' deep. Compl. with slide. Barg. 7801 Oglesby-av. Sou. 3496

TYPEWRITERS AND SUPPLIES.

— — RENT A NOISELESS PORTABLE — — Late model, lowest rental rates. Phone Miss Moore, Wabash 1560. Remington Rand, Inc. 309 W. Jackson.

MOVING. MUST SELL TYPEWRITERS Multigraph, furn., etc. 172 N. La Salle-st.

RENT A TYPEWTR.—STUDENT RATES, 1 mo., $2. 3 mos., $5. Del. 1843. 415 N. State

MACHINERY AND EQUIPMENT.

A. C. AND D. C. MOTORS, UNIT HTRS., blowers bought, sold, repaired, exchanged. ARTHUR WAGNER CO., 701 W. Washington.

ONE 4-FT. TO 6-FT. BENDING BRAKE wanted. Call Haymarket 2474.

TO RENT—ROOMS—CENTRAL.

Hotel Rooms.

$5 WEEK NO HIGH PRICES $5 WEEK New, modern rooms, bath and shower THE WESTON HOTEL. 355 W. Madison LEEDS HOTELS.

TO RENT—ROOMS—SOUTH.

HYDE PARK, 1404, APT. B1—ATTR. RM. comf., airy, cool; run. wat.; I. C.; reas.

HYDE PARK-BLVD. 5488—HOTEL CECIL Rms. $5 wk.; shrs.; park, I. C. bus.

KENWOOD, 6515—RM.; PRI. BA.; NEW dec.; qt. ideal hm. nr. I.C., sur., L.Wiley

NORMAL-BLVD., 6400—ENGLEWOOD 3700 NORWOOD HOTEL. New double inador bed; adjoining baths. All trans.; cafe; $6 week up. Also kit. apts

WOODLAWN S. 6225 LARGE DBL. ROOM Exclusive use of screened porch; electric plate; shower; use of grand piano. All trans.

WOODLAWN, 6341—LGE., NICELY FURN. quiet rm.; adjoin. bath; gent. pref.

WOODLAWN-AV.—ROOM, BRKFAST.; PRI. home; suit. empl.; rel. woman. Dor. 0739

WOODLAWN 6542 1ST—LG. FRT. 1 ROOM hskp.; slps. rms.; run wat.; $3 up; gd. trans.

ATTRAC. SUNNY RM.—PRI. LAV.; SUIT. emp. cp.; pri. fam.; L, bus, surf. Wen. 8115.

65TH-PL., E., 1449—NICELY FURN. DAY-lt. rms., sgl. and dbl.; all trans.; $2-$3.

Hotel Rooms.

$6.50 wkly., $1.50 dly. up
350 new beau. furn. rms. and baths; comp. hotel service; cafe, garage, theater, shops, U. of C.; 10 min. to lp.; all transportation. MIRA-MAR HOTEL, 6220 WOODLAWN-AVENUE. PLAZA 1100.

— — — JACKSON PARK PLAZA — — — A real home; 24 hours of fine service; $4.50 week. All transportation. 1540 E. 65th-place. (At Jackson Park.)

1 AND 2 ROOM ATTRACTIVELY FURN. kitchenette apartments. Newly decorated. 5419 HARPER-AV.

TO RENT—ROOMS—NORTH.

ARGYLE 1067—LGE. OUTSIDE RMS. INners. matt., $4 2 rm. apt., $7. L, bus, sur.

ASTOR 1436—PANEL STUDIO; SUIT FOR 2; share bath. Blk. to lake and pk.

BARRY—MEN; EXCLUSIVE HM.; LG., AIRY rm., lav.; nr. tran., lk., golf; $3. Bit. 1425.

BITTERSWEET-PL. 734 (4100 N.)—NEAR Clarendon-av.; sleeping rms., $2.50-$3.

CEDAR E. 60—LARGE FRONT ROOM RUN wat., maid serv., near lake, walk Loop.

CLARENDON 4652—ATTR. FRONT ROOM; nr. park, lake, bus, L; pr. fam. Ard. 2454.

CLEVELAND, 2348—BEAU. FURN., NEW dec.; for 2 men or bus. cple. Also sing. rms.

ELAINE, 3443—BEAU. SLP. RM., $4; GENT pri. apt. Broadway L. 1½ blk. lake.

ELM, 60, E.—LGE. FRT. RM., LG. CLOSET. ext. lav., shwr. bath adj. Gents, $35 mo.

HAZEL, 4646—FRONT EAST BEDRM.; man, woman, employed; Gentiles; references; best trans.; home priv. Edg. 1723.

HERMITAGE N. 4141—COMF. AIRY RM., 1-2 men; $3-$3.50. Brkfst. opt. Gra. 2185

LA SALLE 1050—CLEAN, WELL FURN. sgl.-dbl. rms.; kit. priv. Div. 1389.

MAGNOLIA, 4520—ATTR. NEW, DEC. FRT. rm.; run. wat.; lg. closet; $3.50; Wil. L.bus

ONTARIO 113 W. (620 N.) $2.50 WEEK up; new, dec.; innersprings; service daily.

RUSH-ST., 751—LARGE STUDIO RM.; FIREplace; desir. for summer; near loop.

STATE, N. 1313 NEWLY DEC. LGE. FRT. rm.; 3 closets; priv. bath; also sgls.; reas.

WALTON-PL., W., 9—LGE. NEWLY DEC. rms., run. water for 1-2; $6; walk loop.

Comfort with Economy.
Hotel rooms at rates to meet your present requirements without sacrificing convenience of location or service. RATES LOW AS $4.50 WK. AND UP TO $8
DEL MAR HOTEL,
5046 WINTHROP-AV.

A CLUB FOR MEN
with quiet, attractive rooms. Complete club facilities, swimming pool, gym, cafeteria, etc.; 24 hour service. Bus L. surface trans.
Lincoln-Belmont Y. M. C. A.
3333 N. Marshfield-av. Bittersweet 3333

SAVE TIME AND EXPENSE.
Near "L," loop, lake and Lincoln Park. Newly decorated; as low as $3.25 a week includes all privileges—gym., pool, outdoor sports, fenced parking lot; 24 hr. alert serv. NORTH AVENUE Y. M. C. A. 1508 N. Larrabee-st. Lincoln 2633

— — — COMPLETE SERVICE — — — — SINGLE ROOM WITH BATH Newly decorated 5 minutes to loop $6 WEEK SUPERIOR 4905.

$5 WEEK UP, DAILY, $1.50.
ALL ROOMS WITH PRIVATE BATH WINDALE HOTEL. 6019 Winthrop-avenue

— — BARRY-BROADWAY HOTEL — — $5 a week and up. 3020 Broadway Bittersweet 1600

RM. FOR CATHOLIC GIRL—PRIV. BATH, nr. trans. Board opt. She. 7370.

Hotel Rooms.

CLARK, N., 2026 MOHAWK 3460 NEW BLDG. OPP. LINCOLN PARK.
HOTEL CLAYTON.
300 MOD. ROOMS BEAUTYREST BEDS
$5 UP PER WEEK $5 UP.
FREE RADIO. 10 MIN. TO LOOP

LELAND HOTEL.
RESTFUL—HOMELIKE—CHARMING In ultra-modern surroundings that appeal to young and old. Rooms with tub and shower ATTRACTIVE RENTALS. A downtown hotel in the heart of uptown. Leland at Racine. Longbeach 9600.

4943 KENMORE. LONGBEACH 4234
HOTEL NORTHMERE.
Outside rms., return, recarpeted, redec. every rm with bath or shower; complete hil serv. Argyle L, bus or surf. $5.50 wk. up

— — WALKING DISTANCE TO LOOP — —
NEWBERRY HOTEL,
817 N. DEARBORN-ST.
Nice, furn., dec. rs., $6.50 per wk. $1.50 day.

FOSWYN ARMS.
Newly decorated rooms; showers and tubs; elevators; switchboard; 24 hour service. Best transp.; $5.50 week up. 5240 Winthrop-av.

$4 Sgl., $6 Dbl. Modern Rms.
Elevator service. Running water. Phone St. Regis Hotel, cor. Clark and Grand. 500 N

HAMPDEN-CT., 2612—ROOMS, R. W.; EXC. beds; $4; 2 rm. apt., gas, light free. $7.50.

DEARBORN ST. 1447 OUTSIDE ROOMS, newly furn.; private baths. Complete serv.

TO RENT—ROOMS—NORTHWEST.

BARRY-AV., 4037, 1ST FL.—LGE. FURN. rm.; H. W. ht.; $5 a cple., $6.50 with sleep. porch. $3.50 sgl. Pensa. 2216.

. . NEW PRIVATE LOUNGE . . For resident members; fine rooms; low rates; club privileges; 15 minutes to Loop Y. M. C. A. 1621 Division-st. Bruns. 4380.

LIVE IN RESIDENTIAL DISTRICT—MODern building; 24 hour service; good transportation. Irving Park Y. M. C. A. 4251 Irving Park-boulevard. Pensacola 1070

LARGE, BEAU. FURN. OUTSIDE RM.—1-2 Private home; kit. privl. opt. Ber. 0676.

TO RENT—ROOMS—WEST.

LIVE AT SEARS "Y."
Modern bldg. All club privileges. Tennis, athletic field, swim., gym., cafeteria. Rates $3.25 to $5 a week. L and surface. 820 S. Kedzie-av. Nevada 3800

10 MINUTES TO LOOP—GYM, SWIMMING. All Y privileges incl. Rates $2.50 week up Duncan Y. M. C. A. 1515 Monroe. Hay 7800

Hotel Rooms.

WESTLANE HOTEL,
4507 W. Washington Estebrook 1868 Beaut. rooms, private baths and showers in a-dor beds; newly decorated; reas. rents

TO RENT—ROOMS—SUBURBAN.

LIGHT AIRY ROOM IN PRIVATE HOME Priv. bath, nr. transp. Wilmette 3922.

TO RENT—HOUSEKEEPING ROOMS.

South Side.

BLACKSTONE, 5324—NEW DEC. KITS., all trans.; gas, lt., ref. free; reas. Mid. 1498

DREXEL, 4332 SPACIOUS 1-2-3 RM. KITS. pchs.; pri. bath, shwr.; refg.; maid; $6-$10

ELLIS 4211—ATTRACTIVE WELL FURN. 1 rm. kit.; excellent trans.; $4 week.

ELLIS 4211—ATTR. 2 RM. KIT.; IN A-D bed, elec. refrig.; exc. trans.; $7.50 wk.

ELLIS 3800—ATTR. 1-2-3-4 RS. FUR., UN fur., $4 up; Frig.; free gas, lt., gd. trans.

KENWOOD 6117-19 ALSO 6310, 2 LT. new. dec. Spec. [illegible] tu. ph. calls, I.C., sur., L.

LAKE PARK 3611—2 R. AND 2½ R. APT. pch.; new. dec.; nice furn.; $5; gd. trans.

LAKE PARK 4917—CLN. 1-3-4 R. KIT., PRI. ba.; $5 up. Refr., gas, linen, elec. Adults

LAKE PARK-AV. 3612-14—QUIET, CLEAN 2 and 3 rm. apts., $5.50 up; refrig.

MICHIGAN 2505 1-2-3 PRI. BA.; EVERY thing furn.; $3.50 wk. up; sl. run. $2.50 wk

STEWART 7201—2-3 RMS. BEAUT. FURN. clean; refrig.; opp. Hamilton Park; R. I.; some private bath; porches; $7.50-$9-$11.

UNIVERSITY 6233—1 RM., CLN.; QUIET; r. water; 2 rms.; refrig., bath; surf. L.

UNIVERSITY, 4433—BETW. GREENWOOD and Lake Park; 2 rms.; comp. hskpg.; refr.

VERNON, 6217—2-3 RMS.; BEAU. FURN. dec.; refrig. opt.; 1 bl. L, surf. $6.50-$9

WOODLAWN 6600—1 AND 3 RM. APTS. New. dec., lt., airy; linen, refg.; all trans.

YALE, 6449—1-2-3 RMS.; BEAUT. FURN. new. dec., refrig.; nr. L, surf. $4-$7-$9.

1154 E. 62D—UNI. L. SURF.; 2 LIGHT, clean, refrig., pch.; reas.; also 1, $3.50.

66TH-PL., E., 1439—2 RM. FRT. APT.; clean and comfortable; Frigidaire; I. C.

6224 GREENWOOD—3 OR 4 FURNISHED rms., sleeping por., adults. Fai. 5772.

60TH-ST., 315 W. PRINCETON—NICE RMS. Furn. and hskpg. $3.50-$5 wk. Park. yd

63D-ST., W., 635—2-3 RMS., NEWLY DEC. Nw. rng., all tr., elec. refrig. opt. $6.50 to $10

65TH-PL., E. 1449 1ST—DAYLIGHT 1 RM frt. kit.; nice furn. $4.50; gd. tran.

North Side.

BELDEN, 540—2 RM. KITCH. APT., NR Linc. Pk.; gd. trans.; linen; adults; $6-$7

BELLE PLAINE 929—3 LG. LT. AIRY R.; frig., also 1-2 slpg. rms.; r. water; redec.

BURLING, 2408—COZY FR. 2 RM. SUITE Hskp. Nr. Lin. Pk. All trans. Div. 6827

CLEVELAND-AV., N., 2033—2 COZY RMS. real kit. inador; suit. cpl.; excel. trans.

CULLOM, 2315 — 2 LIGHT ROOMS; REAL kitchen; quiet home; 2 adults; garage.

DOVER, 4608—1 RM. KIT.; NEW. DECOR.; clean G. E. Frig.; ex. tran. 1 blk. E. Clark

GRACE, 719—BEAU. FURN. 3 RMS.; REAL kitchen, pri. bath, pri. porch. Frig.; reas.

KENMORE 4618—KENMORE HOTEL APTS 1-2 rms., $5 to $10 wk. Wilson L or bus.

LA SALLE N. 1525—NR. LINC. PK. SGL., dbl. hskpg., re.; r. w.; maid serv.; $2.50-$5

LELAND, 935—CHOICE BLDG. 3½ RMS. pri. porch. Frig., $9. All trans. Rav. 1173

MAGNOLIA 4520—ATTR. NEW DEC. 3 R. apt., b., pch., Frig. $10; adlts. Wil. L. bus

NEWPORT-AV., 920—BEAU. FRONT APT. 2½ rms.; sun parlor; Frigid.; newly furn. and dec.; gd. tran. Also 3 rm. apt., glazed in porch; adults only; $9-$11. Ph. Lak. 3972

SHERIDAN, 856—1-2 RMS. LIGHT, AIRY nicely furnished; $3 up; best trans.

SHERIDAN, 4804—1-2-3 RMS., $5.75 UP they're different. Frid.; new dec. All tra

SHERIDAN 4715—LGE. 4 RMS. APT.; 2 bedrms., real kit., pr. bath, e. frig. Adult

WILSON, 814—LARGE FRONT RM. ELEC. refrig. Overlooking park. Edge. 4302.

2¼ RM. APT.—1ST FLOOR; NICELY FURnished; $7.50 week. 4711 Kenmore.

West Side.

ADAMS 3422—ATTRAC. 3 RM. BEDRM. apt. Elec. refr. Private entrance; adults

CONGRESS 3106—2 RM. BASEMENT, $5; single basement rm., $6 mo.

WALNUT, 3240—1-2 ROOMS, $4-$6; NEWly dec.; good transp. Nevada 2186.

BOARD AND LODGING.

South Side.

MINERVA, 6509—COOL, INVITING RMS.; twin beds; lav.; all trans.; exc. food; reas.

STONY ISLAND, 6074—NICELY FURN. PRI. bath, exc. meals. All tran. Nr. pk. Fai. 5994

65TH-ST., E. 1537, 2D—ATTR. RMS., NEW. furn., dec.; exc. brd.; reas.; I.C. Dor. 10044.

North Side.

KENMORE, 5447—SGL. RM., FAC. LK.; frt. dbl. rm.; exc. mls. Edg. 6721. Sun.7986

SHERIDAN, 5643 — FRT. DBLE., SGLE. Home on lake, beach. Ex. meals. Sun. 9318

730 WAVELAND (3700 N.)—BUS GIRLS, lov. home priv. bath; board, $6.50-$7.50.

Convalescent Homes.

HOME FOR AGED INFIRM. MILD MENTAL AND CONVALESCENTS. MID 1605

SHERIDAN-RD. CONVAL., AGED HOME—Op. Edgewtr. Bch.; pchs.; yd. Lou. 6342.

Children.

MOTHER LOVE, BEST CARE, SMALL child. Reas. Gd. tran. N. W. Avenue 5349.

RM. AND BOARD—CHILD AND PARENT; near school, trans.; exc. care. Rav. 1158.

HOTELS AND APARTMENT HOTELS.

211 E.Delaware-pl.
SOME 1 ROOM Kitchenettes Available AT
$50 TO $70
Complete Hotel Service
Convenient to Loop and Shopping Centers. OVERLOOKING THE LAKE. WHITEHALL 4430.

Fort DEARBORN Hotel
CORNER LA SALLE AND VAN BUREN. Opposite La Salle-Street Station. Unusual Hotel Rooms in an 18 Story Fireproof building. Running ice water in every room. Newly decorated, entirely refurnished. Moderate rates, full service.
$1.30 Daily; $6.50 Weekly.
WABASH 5700.

THE BELAIR HOTEL
Near the lake and park. 15 minutes to Loop.
ROOM WITH BATH—$8 WK.
Complete hotel service. Restaurant in building.
420 DIVERSEY-PARKWAY AT SHERIDAN. BITTERSWEET 4000.

— — LIVE HERE THIS SUMMER — —
MARK TWAIN HOTEL
NEW FIREPROOF BLDG. 5 MIN. TO LOOP. Near lake, beach, park. Free radio. Offering every modern convenience. $1.50 daily up. Special weekly and monthly rates. Beautyrest mattresses, tub and shower in every room. Single rooms and suites, garage serv. 111 W. DIVISION, AT CLARK. LIN. 7110.

DEARBORN PLAZA
Kitchenette apts. $45 mo. and up.
Kit. Apts., $12.50 Wk. Up.
Rooms $9 per week. Daily $2.50. Newest 15 story building on the Gold Coast. Walking distance to the Loop. 1032 N. DEARBORN-ST. WHI. 6464.

WIL-MAR APT. HOTEL
11 W. DIVISION-ST.
Live on the near north side this summer—1200 north—1 block to drive, underpass to beach. 10 minutes to loop. Modern 1 room Pullman apts.; 24 hour desk service. Restricted clientele. $37.50 to $45 mo.

WELLINGTON ARMS
2970 SHERIDAN-ROAD.
Smartly furnished 1 to 5 room kitchen apts., overlooking Lincoln Park and the lake. 15 minutes from the Loop. Furnished and unfurnished. Rates begin at $45 unfurn. $60 furn. Daily rates, $2.50 up. Bit. 4600

NORTH PARK HOTEL,
CORNER OGDEN-AV. AT CLARK. Opposite Lincoln Park. Mohawk 3200. Beautifully furnished 1-2-3 rm. apts. complete hotel service. All outside large apts. 10 min. downtown. New dec. Reas. rates

Lincoln Pk. Arms Hotel
Smartly furnished single kit. apts.; twin or dble. beds. Day, wk. or mo. Comp. serv. Reas. rates. Next to park, lake. Sun roof-gar. 2738 PINE GROVE-AV. MOHAWK 3102

$5 WEEKLY $5
DAILY, $1.50 SINGLE; $2 & UP DOUBLE ATTRACTIVE MONTHLY RATES. Newly decorated; private shower rooms. HOTEL CARLING. 1512 N. La Salle-st.

$6—$6—$6—$6—$6
Weekly for a clean, pleasant room, pri. bath. L and surf. Transient, $2 and up 1 person. PERSHING HOTEL, 6400 COTTAGE GROVE.

LIVE IN THE CENTER OF THE LOOP NEWLY FURNISHED RMS. $30 MO. UP
HOTEL HAMILTON,
18 S. DEARBORN

JEFFERY PARKWAY North
6731 JEFFERY Near JACKSON PARK Spacious 2 rm. apts. twin inadors; free swim pool; hotel serv. $52.50 up. Fai. 4282

830 S. MICHIGAN HOTEL.
Live in this 7 story modern fireproof bldg. Walking distance from the Loop.
$5.50 PER WEEK. $1.50 PER DAY.

1244 N. DEARBORN HOTEL.
Swimming pool and gym free to guests. Live in this 14 story fireproof bldg.; large, light, airy rms., $5 per wk. up; $1.50 daily

GAYLORD HOTEL,
5320 DORCHESTER.
1, 2 and 3 room attractively furnished kitchenette. Complete hotel service.

WILMA LOU APTS.
1238 E. 46th-st., 2 rm. dinette apts.; refr. gas, maid serv.; I. C. tr.; $40. Drex. 0731

— — — — BUENA PARK HOTEL — — — — 4145 Broadway. 350 newly furn. outside rooms, $5.50 week up; L, bus, st. car at door.

WACKER HOTEL. NEW FIREPROOF BLDG Outside rooms, private bath $7 wk. up 111 W. Huron st., cor. Clark. Select clientele

— CHELSEA HOTEL, 920 WILSON-AV. — 2 rm. suites, connecting bath; $11 wk. for two; sgl. with bath, $6.50 wk. up. $1.50 day

CLARK, N., 1015—HOTEL OLYMPIC; PRIV rm., bath; free radio; $1.50 dly., $6 wkly.

739 BELMONT—LAKE VIEW HOTEL. KIT elev., compl. serv. Lake View 8722

ROOMS, SUITES, AND APARTMENTS — $2.50 day up. Hotel Maryland, 900 Rush-st.

PLAZA HOTEL—CLARK-NORTH AT LINcoln Pk. 500 rms.; $9 wkly. up. Sup. 2680.

STEVENS APTS.—MICHIGAN-AV. AT 8TH FOR INFORMATION, PHONE WAB. 4400

HOTEL LINCOLN, CORNER CLARK, LINcoln and Wells. 300 Outside Rooms

STORY HOTEL, 2115 SEDGWICK—¼ BLK. to car, bus trans. $5 wk.; spec. mo. rates.

APARTMENTS AND ROOMS TO SHARE.

A COMPLETE ROOM APT. AND BOARD service. Chicago Room Registry. Dea. 2713

LADY SHR. BEAUT. APT. OR RENT MASter Bdrm.—Res. dist.; L, bus; $5. Bel. 5026

BUS. LADY SHR. ATTR. 2½ BEDRM. APT. same. Nr. lake, all trans. Bri. 6139.

2 LADIES SHR. 5 RM. APT. SAME OR cpl.; elec. ref.; $6. Van B. 8921.

SPACIOUS AIRY APT.—1 OR 2 EMP. YG. women share same; exc. loc. Rav. 5026.

BUS. GIRL, GENTILE, WILL SH. 3 RM. N. S. apt. same; priv. beach. Bel. 4961

MAN TO SHARE NICE APT. WITH REfined cple.; good trans. Lak. 0724. No Sun

LADY WILL SHR. 8 RM. BUNG. WITH cple. Reas. 3655 N. St. Louis. Ind. 6782

TO RENT—HOUSES.

South Side.

HOYNE, 9712 BRK. BUNG. 6 R.; TILE bath; h. w. ht.; 2 car br. gar. Cen. 7853

Southwest Side.

4 RM. BUNGALOW, PARTLY FURN., FOR summer; reas.; good trans. Repub. 0677

North Side.

11 RMS., 3 BATHS ON SHERIDAN-RD. Sublease house at bargain; ¼ block from lake. Call Sheldrake 9030.

Northwest Side.

7 RM. COTTAGE—RESPONS. PARTY; SML. fam.; $42.50; immed. poss. 3348 N. Troy.

Suburban—West.

BUNGALOW FOR RENT.
5 and 6 rms., brick, near "L" transp. $45.00. WM. ZELOSKY CO., near Westchester "L" station. Phone Maywood 8085

8 ROOM BRICK HOME—2 BATHS, BEAUtiful 100 ft. lot; $100 mo. RYAN BROS. 133 S. York, Elmhurst. Elmhurst 133.

TO RENT—FURNISHED HOUSES.

NEW 6 ROOM HOME — ATTACHED GArage, automatic heat, 1 bedroom-lavatory 1st floor, 2 bedrooms-bath 2d floor. Completely furnished; $100. Ryan Brothers, 133 S. York-st., Elmhurst. Elmhurst 133.

IN WINNETKA—NEAR LAKE TRANS. 14 rm. house, 5 master bedrms., 2 maid's rm., 4 baths, June 1 until Labor Day. Rent $800 month. Call Winnetka 336.

WINNETKA—8 RM. FURN. HOUSE, 2½ baths, 2 car garage, block from lake. For summer. Call Winnetka 1414 or Central 8057.

MUST RENT MY 7 RM. WELL FURN. brk. hse. very reas. G. E. refrig.; 2 blk. I. C., lake. Poss. at once. Phone Sou. 7294.

6 RM. MODERN BUNGALOW—ALL NEWLY equipped. Hemlock 8664 for appointment.

WANTED—TO RENT—HOUSES.

SMALL HOUSE—WITH ABOUT 1 AC.; NR. city limits; priced reas.; all details first letter. Address J 195, Tribune.

6 RM. BUNGALOW OR COTTAGE—SO. OR So. W. side; furnace heat. Victory 6909.

TO RENT—RESORT PROPERTIES

Indiana.

LONG BEACH, MICH. CITY, IND.—FINE mod. summer home; 3 bedrms., 2 baths, 2 screened porches, firepl. in liv. rm. Season rental only $550. Fine cotts. from $350 Gentiles. See any broker at this beach.

MILLER BEACH COTTAGE—(HIGH) OVERlooking lake; bath, running water, elec. oil stove for chilly evenings. John Andregg, 9426 Oak-street, Gary, Indiana.

5 ROOMS ON BASS LAKE—RUNNING water, elec. Fishing boat furnished, swimming, golf, tennis. 85 miles south of Chicago. Month or season rates. Rad. 4130.

Michigan.

MODERN HOME—ALL CITY CONVENiences, 2 baths. Beau. grounds. In Lakeside. Reasonable. Phone South Shore 1145.

WAUKAZOO—MOD. 5 AND 7 ROOM FURN. cottages on lake. Humboldt 9273.

6 RM. LAKE COTTAGE—RT. $400. WRITE P. Beamer, 3470 Beach-st., Muskegon, Mich

Wisconsin.

FOR RENT—TO GOLFERS; BEAUTIFULLY furnished cottages; season or weekly; references. Otter Rapids Golf Course, Eagle River, Wis.

TO RENT—APARTMENTS—SOUTH.

General.

MODERN BLDGS. CONVENIENT TRANSP.
6513 Harvard 4 rms. de luxe....$52.50
7816 Colfax 4 rooms $47.50
6600 Stewart, 3½ rooms $42.50
Englewood 3000 Agent on premises

2 AND 4 RMS.—NEW REFRIG. AND STOVE Decorate to suit. 7200 South Shore drive.

BLACKSTONE, 6638—3-4 RMS.; GAS FREE stm.; new. dec.; $22-$30. Agt. on prem.

. THREE AND FOUR ROOMS 7107-29 BENNETT AVENUE Beautiful modern apartments with free refrigeration; extra inador bed; close to I. C. station, shopping; possession now. Janitor or agent on premises will show.
GLATT & PRICE,
6826 Stony Island Dorchester 8800

6640 MARYLAND—2-5 ROOMS; ELEC. REfrign.; $32.50-$47.50. See Mrs. Loefler.

One, Two, and Three Rooms.

3 Rms.; Stm. Ht.; Refr.; $30.
Newly remod., dec., close to R. I. surf. L. 211-21 W. 63d. McClun, 217 W. 63d-st.

— — — — 7502 KINGSTON — — — — Attractive 2 rm. apartment; dinette kitchenette. Large light rooms. Near I. C. and surface transportation. Reasonable

5415 WOODLAWN—MODERN BLDG.; REfrig.; 3½ rms.; light and airy; well kept. Only $42.50. Diversey 9500.

8128 INDIANA—3½ ROOMS; BEDRM. AND inador, tile bath, shower; G. E. refrig.; free gas; all outside rooms; $45

— — — 1742 W. 95TH-STREET — — — 3 room kitchenette apt. Free gas; near all transportation. Reasonable rental

2101 E. 67TH—2 RM. APTS., OVERLOOK Jack Park, convenient to all trans. Agent on premises. Hyd. 1563

1635-41 W. 83D, 2½ AND 3½ ROOM MODern apts., $37.50-$47.50

— — 5316 CORNELL—2 ROOMS $35 — — 1 block Hyde Park I. C. station

— — — 1120 E. 47TH-ST. — — — 2 rooms; inador bed $32.50

— — — 7927 DREXEL—3 ROOMS — — New stove; 2 blocks to I. C. station; $15

SANGAMON 8258—2-3 RMS. PRI. BATH mod. conv. Fire bldg. gar. Cen 7853 Ames

— — — — 1370 W. 79TH-ST. — — — — 2 rooms; $32.50. Rollaway bed.

1042 W. 87TH-ST.—3½ RMS.; ELEC. REFR. Free gas. Rock Isl. trans. Mgr. on prem.

5229 S. WOODLAWN—3½ LARGE, LIGHT rms.; inador; $45. Janitor or Kenwd. 1652.

9050 S. ASHLAND—3½ RMS.; FREE ELEC. ref.; bedrm., inador; Rock Isl.; $40-$42.50

5317 MARYLAND—3 RMS., $25; HOT WAter heat; 1 blk. east of Cottage Grove.

6916-6940 CLYDE—2-3 RMS., FREE GAS; inadors; near I. C. $35 and up.

KENTWOOD CT. APTS.—3½ RS. NEW. DC. Free lt., gas, refg.; reas. 4710 Woodlawn.

Four, Five, Six Rooms, and Larger.

ONLY ONE LEFT.
932 E. 56TH—5 LARGE ROOMS, INADOR, beau. dec. $52.50. Orr Realty, 1315 E. 53d.

8014 PHILLIPS-AV. 5 RM. DE LUXE APT. Can. walls, arched doors, shr. extra lavatory, brk. gar., side dr.; dec. to suit; $60. Inq. janitor, McQuire, 7952 Phillips.

4530 DREXEL—9 ROOMS; LARGE, LIGHT; canvas walls; excel. transportation; immediate occupancy; $115. See Mrs. Stack.

3064 CHELTENHAM-PLACE—6 ROOMS, $55 month; available now; 1 block I. C., surface, bus and beach. South Shore 3845

REAS. OFFER—4 BEAU. RMS. IN FINE loc.; May sublease to Oct. 1st; immed. occupancy. Mrs. Hutchins, 4736 Woodlawn.

4 RM. CO-OP.—LRG. LIV. RM., SUN ALcove, slpg. pch.; lt., cross vent.; nr. lake, I. C., bus, surf.; Gentiles. 2224 E. 69th-st

6054 STONY ISLAND-AV.—4 RMS.; BED room and 2 inadors; elec. refrig.; I. C. L. street car and bus transportation.

6052 ST. LAWRENCE-AV.—4 RMS.; STEAM heat, electric refrigeration; street car and L trans.; $35. Dorchester 4423.

REMODELED 5 RM. APT. WITH SUNPARlor, in Woodlawn. New tile bath, refrig. gas range. Call E. J. Blunk. Dor. 7671.

ESSEX, 7843 1ST—5 RMS. AND PORCH sublease, $55; apt. open. Agt., Fra. 1203

6103 GREEN—4 ROOMS; ELECTRIC REfrigeration. L transportation. $40.

625 W. 73D-ST. (CORNER LOWE-AV.) — 4-5 rms.; elec. refr.; R. I. trans. $40-$45

6159 S. SEELEY—4 RMS.; SUN PARLOR; cor. bldg.; free elec. refrig., gas; $45

916 W. 70TH-ST. — 4 RMS., COR. BLDG.; elev. and st. car trans. $42.50.

7130 MERRILL—4 RMS.; SUN PARLOR; free gas and refrig.; I. C. tran. Mrs. Wells

7959 S. THROOP—5 RM. APT. WITH SUN parlor; free refrig.; $55. Triangle 1125.

6829 CORNELL-AV., APT. 1—5 RM. FLAT tile kitch. bath. Wen. 9450.

SO. SHORE—N. E. COR. 68TH-OGLESBY; mod. 4 rs., near park, I. C., lk. Hyd. 0603

6 LG. LGT. RMS., 2 BATHS, SOLARIUM 1½ blks. I. C. 1948 E. 72d-pl. Mid. 6847

7943 SOUTH SHORE DR. 4 RMS. REFR. enclos. pch. $40. Ex. tran.; 1 blk. lake.

6204 SOUTH PARK 4 RMS. STM. HEAT $27.50-$30. See janitor or State 4240

5 LGE. RMS. STM. HT. I. C. $27.50-$35 Furn. supplied, $5. 724 E. 36th. 36th-Ellis

1125 HYDE PARK-BLVD.—4 RMS. BEDRM. and inador. elec. refrig. Cor. apt., $40

— — — — —6938 JEFFERY — — — — — 4 rooms, tile bath, canvas walls.......$65.

4462 WOODLAWN — EXTRA LARGE 4 rooms; 3 blocks to I. C. station. $50.

6841 JEFFERY-AV.—7 ROOMS, 2 BATHS; hot water heat; 2d; bargain. State 5631.

4430-48 DREXEL-BLVD.—8 ROOMS; UNusual homelike apartment. See janitor.

TO RENT—APARTMENTS—SOUTHWEST.

General List.

2539 W. 65th, 2d—3 rms..............$37.50
2525 W. 65th 2d—3 rms., refr., inador $40
2908 W. 60th 1st—4 r. ref. nice apt $42.50
6556 S. Fairfield—4 rm. 2d. refrig. $42.50
6357 S. Francisco 5 rms., 2d, refrig.....$50
See janitor or keys at office.
F. H. Halvorsen Co.,
3145 W. 63d-st. Hemlock 4300

One, Two, and Three Rooms.

MOD. 3½ RM. APT.—SHWR. BATH. FREE refg. 6133 S. Homan-av. Rep. 6045

5601 SACRAMENTO—3½ ROOMS; FREE refr.; shwrs.; arched drwys. $42.50.

Four, Five, Six Rooms, and Larger.

3½ RM. APT.—$42.50; LARGE, LIGHT; free elec. refrig., inador; near schools; good trans. 3250 W. 56th-st. Ph. Bel. 7909

6 RMS., STEAM HEAT, NEWLY DEC. NR. surface, bus. $45. 5318 S. Spaulding.

TO RENT—APARTMENTS—NORTH.

General List.

3½ RMS., $40 UP; REFRIG.
included; inador, shwr., arch doorways; and surf. trans. 2507 Winnemac.

— — 415 FULLERTON-PARKWAY. — — 2-3-4 ROOMS, $60 TO $115. Opposite Lincoln Pk. Dogs not permitted. PETER F. REYNOLDS. LINCOLN 1518

506-18 DEMING-PL.—2D; 4 RMS.; DECOR. to suit; elec. ref.; 1 blk. to park; $37.50 to $52.50. Well 2313 or janitor.

2½-4 ROOM APTS. ATTRACTIVE. REAS. 3839-45 GREENVIEW.

UNIQUE STUDIO—NR. L. P.; W.-B. FIREPL. Serv. free frig.; gas, lgt.; reas. Div. 3740

One, Two, and Three Rooms.

May and June Brides!
HOLLYWOOD-KENMORE APTS.
Offer you the home you are seeking. Beau. 1-2-3 rm. kitnts., circulating ice water, 24 hr. elev., switchboard. Maid serv. opt. 1 block to L and shopping district. Rentals ....$40-$52.50
1039 HOLLYWOOD AVENUE.

2 RM., $35 UP; 3 RM., $37.50
Living rm., inador bed, bedroom, kitchen dinette, large cabinets, tile baths, shower, elevator, free gas, light and refrig. (new); or Broadway, lake. 3449 N. ELAINE-PL.

SUBLEASE 1400 LAKE SHORE DRIVE—2 ROOMS LAKE EXPOSURE. LIV. RM. DINETTE KITCHENETTE. GAS LIGHT REFRIG. INCLUDED IN RENTAL OF $85 AGENT WHITEHALL 4180.

947-57 CORNELIA.
2½-3-3½ bedrm. apts.; elec. refrig.; good transp.; $35-$40. See resident manager.

921-27 SUNNYSIDE-AV.
3 rm. bedrm. apt.; modern; newly decor. table top stove, refrig. See resid. manager.

7632 BOSWORTH—ATTRACTIVE LITE AIRY 3½ rms., near lake, excellent trans. Available June 1st, $45. Phone Rog. 7754.

SUBLSE. MOD. 3 RM. APT.—INCL. GAS. 1 yr. lse. All trans. 1 blk. lake. Hollywood Kenmore Apts. $43. Long. 3037, Apt. 103.

. OUTSTANDING VALUE—1 ROOM . Modern 7 story bldg., free carpet, gas and refrig. 1505 Morse-av. Shel. 8820.

DESIRABLE 3½ RMS., NEWLY DECOR.; ample closet space; gas, elec.; $42.50; gd. trans. J. Ploger, 1615 Columbia. Hol. 8453

2525 N. CLARK—MODERN BLDG.; 1 RM. Pullman kitch.; $30, including gas, light, refrigeration. Diversey 9500.

— — — — 2349 DEVON-AV. — — — — 2 room kitchenette apartments. Free gas and refrigeration. Well kept building.

2 RM. KITCH.—FREE GAS, REFRIG.; FINE loc. 1717 North Shore. R. P. 6360.

1140 N. LA SALLE—1½-2½ RM. APTS. $35 up; 24 hour switchbd. Lincoln 5900

2425 N. HALSTED—1 ROOM AND BATH stm., refrig.; $30, including gas and lt.

2 ROOM APT.; LIGHT; DEC...........$28 4864 N. ROCKWELL.

RICHTER MANOR 660 BARRY—2-3 RMS. $37.50-$50; new. dec.; free gas, lt., ref.

2 ROOM STUDIO, SUBLEASE UNFURN. until Oct. 1. 712 Rush-st. Del. 5136.

3 RMS., HOT WATER HEAT, FREE ELEC. gas, frigid. Reas. 3621 N. Hermitage.

Four, Five, Six Rooms, and Larger.

2335 COMMONWEALTH.
6 rooms, 2 baths; in Lincoln Park; excellent location; every convenience; $115 up. 4 rooms; high floor; large and light; $80. WILLOUGHBY & CO. Agent on premises. Central 5050

REAL APARTMENT HOME
$85.00 PER MONTH.
4 large, spacious rooms in perfect arrangement, 5 rm. efficiency. Ample closets. In-a-dor beds. See it today. 3520 LAKE SHORE-DRIVE.

De Luxe 8 Rms., 3 Baths.
1212 Sherwin-av., 1st flr. LARGE PRIVATE FINISHED RECREATION ROOM Agents on premises. Reas. Binney & Co. State 9000

1400 LAKE SHORE-DRIVE.
4 RM. APT., LIV. RM., BDRM., DINETTE KITCHENETTE; GAS, LIGHT, REFRIG. INCLUDED IN RENTAL OF $85. — — AGENT WHITEHALL 4180 — —

859 DIVERSEY-PARKWAY.
4 and 5 rooms; front and rear porches; G. E. refrig.; very desirable location; best transportation; $45 up. Longbeach 8833.

6 LARGE RMS., 2 BATHS.
1140 Farwell-av. (E. of Sheridan-rd.); 100 ft. from lake. Reas. rent. Agent on prem. BINNEY & CO. State 9000

JUNE BRIDES.
Beau. large, light 4 rms., cor. apt.; extra rollaway bed; lge. closets, pantry, elec. refrig.; near Morse L sta. 1435 PRATT-BLVD

Real Apartment Home.
5 light outside rms., sun rooms, wide court; elec. refrig.; immed. occupancy. See manager on premises. 918-21 Sunnyside-av.

6 RMS.—3 MASTER BEDRMS., ALL WHITE stove. Free refrign. Decorate to suit. Furnished or unfurnished. 1330 Winnemac-av. S. Belson, 5000 N., ½ blk. W. of Broadway.

Light, Airy and Cheerful
4 rms., $42.50. These apts. have cross vent. newly dec.; refrig. See jan. 665-69 Barry-av

5 ROOMS—GLAZED HEATED PORCH. 2D floor; near Morse L station and lake; bus at door; exclusive building; $85. R. G. Raymond. Rogers Park 0458.

5644 RIDGE-AV.
Beautiful, large 5 room apartment; furn. or unfurn.; near lake; all transp. Shay.

861 LAKESIDE-PLACE, 2D—IMPRESSIVE 8 room apt.; 2 baths; light on all sides; large porch; rent $80. H. W. CROXTON & CO. LONGBEACH 6622

1204 FOSTER NEAR BROADWAY—4 RMS Will decorate. Rent $37.50. H. W. CROXTON & CO. 4750 Broadway

1034 LELAND, 3D—5 ROOMS $40.00
1024 Leland, 3d—5 rooms..........$37.50
H. W. CROXTON. 4723 Broadway

4747 MALDEN-ST.—MODERN BLDG. ON attractive st.; 5 rms., sun par., slp. porch H. W. CROXTON & CO., 4723 Broadway

5406 GLENWOOD 2D AND 3D APT.—5 rooms sun parlor glazed rear porch G. E. refrigeration. Longbeach 7633.

1372 GREENLEAF—VERY DESIRABLE 4 large rms.; well arranged; 1st, 2d, or 3d; near lake and L; restricted. See janitor.

6 LARGE LIGHT RMS.—OVERLKG. LAKE east of Sheridan rd. Sun porch, slp. pch. refrig. 843 Gunnison (4850 north).

IF YOU WANT TO SEE 6 ULTRA MOD. rms., tile bath, kit., extra lav., gar., refined neighbrd.; reas. Call at 6343 N. Troy

1220 SHERWIN-AV.—6 RMS., 2 BATHS; ½ block lake. Venetian blinds, arched doorways; modern building; $85. State 5631.

ATTRACTIVE 4 LARGE ROOMS—REFRIG. front porch; good view; all transportation. A real bargain. Wellington 1100.

— — — — 73 E. ELM-STREET — — — — 4 and 5 rooms; elevator building. HOGAN & FARWELL, INC. WHI. 4560

DESIRABLE 4 RM. APT.—IMMEDIATE OCcupancy, 1st floor, all trans. facilities exc. neighborhood. 1219 Rosemont. See janitor.

1603-09 AINSLIE—3½-4 ROOMS, INADOR; free gas and refrig.; well maintained bldg.; $42.50-$47.50. Agent on premises.

5 ROOMS—$50; MODERN CORNER BLDG. 1941 Winnemac-av. Janitor on premises

3516 BROADWAY 4-5 ROOMS, $35-$40 steam heat; near park. Lake View 6480

MOD. 4 RMS.—FIREPL. ELEC. REFRIG. only $42.50. 2513 Argyle-st. Rav. 0600

8 RMS.—$47.50; ELEC. REFR.; HTD.; EXC. trans.; nr. schl. 4451 N. Artesian.

908 ROSCOE-ST.—6 RM. APT.; STM. HT. light; dec.; electric refrig.; all trans.; $42

5 LGE. LGT. RMS.; TILE KIT.; BATH dec. to suit; new stove. $60. Ave. 8680

3½ RMS., INADOR, MOD., TILE BATH, arch drs. $45. 2024 Berwyn. 2d. Ard 6826

5 RS. $42.50. 1ST FL. STEAM. REFRIG. 844 Fletcher. Apply 3158 N. Clark

BEAU. 5 OUTSIDE RMS., $47.50. STM. refrig. Nr. tran. 5001-09 N. Ashland-av.

4203 SHERIDAN-RD., 1ST FL.—6 RMS., 2 baths; Electrolux; $75. See Janitor.

4 RM.—1ST FLR.; TILE BATH; CRAFTEX walls; reas.; imm. poss. 2552 Ardmore

8 LT. RMS.—TILE BATH, REFR., PCH. $65. 518 Fullerton-pkwy. Irving 4025

6220 N. CLAREMONT, 1ST, 3D—6 LT., LG. rms.; new stv.; lg. ref.; reas. Hol. 4529

1043 DAKIN—7 LGT. RMS., ST. HEAT new. dec.; ½ blk. Sher. rd. L. sta.

MARSHALL FIELD GARDEN APARTMENT homes 411 Blackhawk st. Lincoln 2121.

6 SPACIOUS OUTSIDE RMS., 2 BATHS quiet surroundings. 2142 Farwell-av.

FREE "NORTH SIDE RENTAL GUIDE." Unusual values. All size aps. Wel. 1100

2836 MILDRED—4 RM. AND SUN RM., $45 1319 Sunnyside, cor. beacon, 4 rm., $45

810 BARRY-AV.—6 ROOMS, $35. STEAM heat, excellent transp. Lak. 6480.

TO RENT—APARTMENTS—NORTH.

Four, Five, Six Rooms, and Larger.

3530 LAKE SHORE-DRIVE.
7 rooms; beautiful large corner apt. All outside rooms. Spacious closets. Wonderful view of Belmont Harbor and lake. $185 per month. See res. mgr. for inspection or call Bittersweet 3722.

3800 LAKE SHORE-DRIVE.
Ideal 6 to 8 rm. apts.; reasonable rentals. See Mgr. on premises or call Lake V 3830.

OVERLOOKING THE PARK.
6 ROOM—$137.50
An apartment that's different yet the utmost in comfort. Ample closets. 3520 LAKE SHORE-DRIVE.

7 BEAU. MOD. RS. 3 BTHS. SUNR. ENC. slp. pch. canv. walls, free refr. nr. Linc. Pk. Reas. 2921 Pine Grove-av. 1st. Bit. 5273.

TO RENT—APARTMENTS—NORTHWEST.

General List.

4147-61 BYRON-ST.
2-4 rm. apts.; free refrig.; 1 block North Western R. R. $35-$40. Res. mgr. Pen. 0365.

MODERN 3, 4, 5 RM. APTS.; ARCHED doorways, tile bath, steel kitch. cabinets. A. J. SCHORSCH & CO. 6059 Irving Park.

MONTROSE-AV., 2557—3 AND 4 RM. APTS. Free refr.; redec. Inq. Jan. or call Fra. 0353.

4022 N. MOZART—2½-4 RMS.; REAS. mod., well kept bldg. Jan. or Ran. 3477.

2-3½-4 RMS.—GAS, REFRIG. FREE. M. L. Braude, 3405 N. Pulaski-rd. Key. 3340.

One, Two, and Three Rooms.

— — — — 1550 N. KEDZIE — — — — 1½, 2½ and 3½ room apartments facing Humboldt park; free gas and refrigeration. Will decorate. Reasonable.

— — — 3254 LAWRENCE-AV. — — — 2 room Pullman kitchenette apartments; will decorate; convenient location.

2639 N. SPAULDING—3 RMS.; REFRIG.; new table top stove. Inq. Jan. or call Fra. 0353.

MOD. 1-2 RMS.—$27.50 UP. EL. REFG. free gas, stm. ht., ex. tr. 4853 N. Kimball.

3½ RMS., NEWLY DECORATED; ELECTRIC refrig.; reas. 2653 N. Spaulding-avenue.

4055 SCHOOL-ST.—3½ MOD. RMS.; G. E. refrig.; dec. to suit. Reas. See Mr. Bott.

4743 N. BERNARD-ST.—1-2-3 RM. KITCH. apts., $24-$30; stm. ht. See STORINGER.

5046 DIVERSEY—3½ ROOMS, ELEC. REfrig., excel. trans., $40. Wegener.

Four, Five, Six Rooms, and Larger.

5164 MONTROSE-AV.
4 lovely rooms; desirable bldg. and location; good transp. $42.50 up. Lon. 8833.

4132 N. FRANCISCO-AV., 2D APT.—6 RMS., electric refrigeration; very light; ideal for children. Special inducements for immediate rental. Call Monday, Irving 1808.

4 RM. APT.—NEWLY DECORATED; ELECtric refrigeration; ready for occupancy. $42.50. 4428 N. La Porte. Sta. 2819.

4406 N. MOZART—4 LARGE, LIGHT RMS. Will decorate; convenient to trans. Reasonable. Central 4824.

4 ROOMS, MODERN 2D FLR., FRONT, free refrig., newly dec.; good trans.; $45; immed. poss. Owner on prem. Ber. 4708.

— APTS. $35 PER MONTH AND UP — IMMEDIATE POSSESSION S. O. Stone & Co. 4503 Milwaukee. Pen.3000.

MOD. 4 RS., 2D—FIREPL., ENC. PCH., STV. htd.; $30; adults. 2409 Moffat. Arm. 8236.

— $35-$41—5 LARGE ROOMS, PORCH — MILLS, 5552 North-av. Merrimac 6002.

4 MOD. RMS., INADOR, MOD. STOVE, EL. rfg.; dec. to suit; $37.50. 3636 Montrose.

LGE. LT. 6 RMS., 2 BATHS, AIRCOLA heat; $40. New. dec. 3258 N. Cicero-av.

— — 2130½ N. KEDZIE—4 ROOMS — — Extra inador free refrig. $42.50.

4 RM. APT.; ELEC. REFG., STM. HT.; BUS, street car, L. 2701 N. St. Louis.

4 LOVELY MOD. RMS., ONLY $40; COMplete dec. 3142 N. Laramie. Avenue 4389.

6 ROOMS—$50-$45 2922 LOGAN-BLVD. Encl. pch. G. E. refr.; lge. yard. Ran. 1994.

2142 N. KEDZIE—6 ROOM CORNER; 3 tile baths; free refrigeration. $72.50.

6 MOD. RMS.—H. W. HT.; ELEC. REFRIG.; $48; gd. trans. 3631 Elston at Addison.

6 ROOM FLAT HEATED, HOT WATER HT. Near good transp. 4722 N. Troy-st.

4415 SCHOOL 1ST—4 RS., ELEC. REFRIG. $38.50. Immed. poss. Hirsch. Ran. 3021.

NEWLAND-AV. 2367—3½ MODERN RMS. Free refg. Rollaway. A-1 Bldg. Reas.

BEAU. 4 RMS., REFRIG. FREE; EXC. LOC. J. Kieninger, 4841 Roscoe-st. Ave. 6098.

TO RENT—APARTMENTS—WEST.

General List.

BEAU. 3½-4 R. MOD. APTS.; ELEC. REF., new stv. Only $37. 1103 S. Sacramento.

One, Two, and Three Rooms.

— 447 N. WALLER NEAR CENTRAL — 2½ rooms, new stove, free refrig.; $40.

2 RMS.—NEW DEC. FREE GAS. 4834-50 W. Adams. Janitor at 4908. Mans. 6185.

2½ RS. GAS, EL. HT., RF., H. W. INCL.; ex. tr.; $32.50. 123 N. Lamon. Apt. 212.

4908 W. QUINCY—2-3 APTS. GOOD TRAN. Reasonable rent. Columbus 7709.

Four, Five, Six Rooms, and Larger.

4-5 RMS.—NEWLY DEC., STM. HT., G. E. refg.; gd. trans.; very reas.; Gentiles; adlts. 438 S. IRVING (BELL-AV.) SEE 3817.

6 RM. APT.—SUNRM., SLEEPING PCH. elec. refrig., gd. trans., nr. churches, schls. Immed. poss. Man. 1602.

5 RM. FLAT 2D FLOOR—STOVE HEAT with bath; $23. 2020 W. Iowa-st.

6 MOD. RMS. SUN PCH., $60. 519 N. LE Claire. Mod. bldg. Gas ht. Inq. on prem.

5453 WEST END-AV.—4 RMS., INADOR bd.; new refg. and stove $45. See janitor.

4437-39 JACKSON—4 RM. APT.; REFRIGation; reasonable. Monroe 2120.

5 RMS., H. W. HEAT, ENCLOSED PORCH, 2314 W. Huron-st. Call Arm. 6790.

MODERN LGE. 4 RM. APT.—FREE REFR., good trans., reas. 5608 W. Ohio. 3d.

TO RENT—APARTMENTS—SUBURBAN.

NORTH.

Evanston—15 minutes to loop.

— — — 498 SHERIDAN ROAD — — — AT LAKE AND PARK Spacious 4 rms. natural fireplace 1½ sty. 25 ft. living rm. tile bath, ample closets, garage. Mr. Raymond. Rogers Park 0458.

SUBL.—6 RMS., 2 BATHS; RADIATOR COVers, canvas ding. rm.; garage; ¼ blk. lake; will decorate. Phone Davis 2473.

8 LGE. LGT. RMS.—1ST; 8 APT. BLDG.; exc. trans. gar. 349 Sherman. Univ. 8027.

WEST.

Berwyn—17 minutes to loop.

7 RM. FLT.—REFRIG., H. W. HT., GAS HT., gar. space. 2113 Euclid-av. Berwyn, Ill.

Oak Park—16 minutes to loop.

112 S. MAPLE — EXTRA LARGE 2½ rooms, $40; 1 block Marion St. L station.

Riverside—19 minutes to loop.

395 DELAPLAINE-ROAD RIVERSIDE — 5 rms. and sun parlor; steam heat, refrigeration; garage; reasonable. Monroe 2120.

TO RENT—FURNISHED APARTMENTS.

(See Also Hotels and Apt. Hotels.)

SOUTH.

— — — WIL-JEN APT. HOTEL — — — Modern 1-2-3 rm. kitchenette apts.; $8.00 up. Hotel service. 6543 Cottage Grove-av.

BEAUTIFULLY FURNISHED 1-2-3 RMS. Frigid., gas, light, linens. Near I. C. and L. $5 to $11. 6527-29 Kimbark.

ST. GEO. HOTEL—NEWLY MODERNIZED. Smartly furn. 2 rm. apts.; refrig.; daily maid service; $50 and up. 1435 E. 60th-st.

5000 EAST END—5 RMS.; VIEW LAKE and drive; beau. new furn. incl. Orient rugs, silver, linens; 8 min. loop. Fai. 3747.

SUMMER OR YR. 7 RM. COMP. FURN. apt. unique flr. plan; 4 bedrms.; opp. sm. pk., nr. lake, univ., 1 blk. I. C. exp. Ken. 2100.

6054 STONY ISLAND-AV.-4 RMS.; BEDroom and 2 inadors; elec. refrig.; I. C. L. street car and bus transportation.

5528 CORNELL—2 ROOMS; ELECTRIC REfrig. I. C. transportation. $40.

4527 ELLIS-AV.—2 LARGE FRONT RMS.; private bath; new Frigid. $35; adults.

MINERVA CREST APTS.—1-2 ROOMS; elec. refr.; all trans.; reas. 6540 Minerva.

6248 HARPER—ELVERANO APTS. 4400 Drexel Bradford Apts.—2 rms. $10 up.

NORMAL-BLVD. 6958—BASEMENT; 1 LG. room, kitnt.; very light; mod.; $9 week.

3911 ELLIS—1-2-3 RMS., FURNISHED OR unfurn.; gas incl. $32.50 up. All trans.

4524 DREXEL—APT. 2E, 3 RMS., NOW until Oct. 1; no children; refs. Ken. 4898.

ATTR. 4 RM. APTS.—FRIGID. PRIVATE baths. $11 up 2 bedrms. 1511 E. 65th-pl.

COOL 6 RM. APTS., 2D; NR. I. C., PK. AND U. of C., June 1-Sept. 1. Mid. 2306.

MICHIGAN-AV. 2444—PRI. BATH; CLEAN, AIRY KITS.; free gas, elec.; $3-$7 week.

NORMAL-BLVD. 6958 3D FLR.—MODERN, 3 rooms, new dec.; priv. bath, $47.50.

6818 NORMAL-BLVD.—2 AND 3 RM. APTS. at reasonable prices. Normal 6824.

5466 KENWOOD-AV. 2 LT. RMS., KITCH. private porch; best trans.; $6 week.

TO RENT—FURNISHED APARTMENTS.

SOUTH.

753 EAST 79TH-ST.
1-2 ROOMS.
$37.50 TO $42.50.
Modern apartment, attractively furnished and decorated. Agent on premises or see
McKEY & POAGUE,
7940 Cottage Grove. Triangle 5060

7010 CREGIER-AVENUE.
APARTMENT HOTEL.
Beautiful rms. kitnts., with or without bedrms.; some with modernistic furniture; complete maid serv.; nr I. C. shops, schools. Rental $40 and up.
SEE MGR. OR CALL PLAZA 4569.

DORCHESTER APTS.
1401 HYDE PARK-BLVD.
2 rm. and 3 rm. bedroom apts., furnished. Direction Downs Mohl & Co.

1 OR 2 BUSINESS MEN.
Suite in beautiful private apt. home; bedroom, living rm., connecting bath; finest elevator bldg.; best location; So. Side, overlooking Jackson Pk. lake, So. Shore Country club; gentiles; refs. required. Dor. 4566.

OGLESBY ARMS,
7051 OGLESBY-AV.
2 room, completely furnished, newly decorated. Free gas, light and refrigeration. Maid Service.

Englewood Arms Hotel,
824 W. 62D-ST., NR. HALSTED.
Beaut. 1-2-3 rm. apts.; comp. hotel service. Everything new. Reas. rates. Normal 7890.

JACKSON PARK PLAZA.
Attr. furn.; completely equipped; 1½-3 rm apts.; all tran.; 24 hr. hotel serv. Reas. rates. 1540 E. 65th-place [at Jackson Park].

4624 GREENWOOD—QUIET, BEAUT. FUR., 2d; 3, 4 rm. apt. stm., pri. bth., inador, beau. bedrm., insprg. mat., glzd. slpg. pch., Frig., gas, el., linen, china incl. $11-$13.

6616-18 YALE-AVENUE.
1-2 rm. units in fireproof building; quiet; trans. unexcelled; comp. service. Ent. 7900.

LUELLA APTS.
2-3 rms., fr. gas. lt., refrig.; I. C. trans. $45, up. Mgr. on premises. dal. 7309 Luella.

HIGH GRADE APT.
Must be seen to be appreciated. 3 lrg. rms. and kit.; cross vent. 5114 Kimbark.

SOUTHWEST.

TROY LANE HOTEL—6314 S. TROY-ST. Large, light 1-2-3 rm. apts., newly dec., nicely furn.; comp. hotel service. Hemlock 8600.

6339 S. CAMPBELL-AV.—FURN. 1-2 RM. kitnt. apartments, $6 up. Free gas, light.

NORTH.

434 MELROSE-ST.
Kitchenette apartments, attractively furnished with daily maid service. Convenient transportation. ½ block to Lake Shore-drive. Monthly rates, $42.50, up. Resident Manager. Graceland 10210.
McGUIRE & ORR, INC.

1-2-3 ROOM APTS.
SHERIDOR, 647 Sheridan..........$47.50 up
CAMBRIDGE, 530 Diversey..........$40 up
ROXY, 3719 Southport..........$40 up
NORWELL, 154 W. North-av......$42.50 up
Full hotel service, completely furnished. Gas, light, refrig. included in rent. All bldgs. are well maintained.

HERE'S A BARGAIN.
$150.00 PER MONTH.
An extra large 4 rm. apt. of 5 rm. efficiency. Perfect hot weather apt. Overlooking lake, cross ventilation. Immediate occupancy.
3520 LAKE SHORE-DRIVE.

720 NORTH WABASH.
3 mod. 1 rm. kitchenette apts. $45-$72.50
Large 2 rm.; really beautiful apt. $115.00
Venetian blinds, showers, fully carpeted flrs.
8 MINUTES WALK TO LOOP.
MISS JACKSON, Res. Mgr. Sup. 4944.

596 HAWTHORNE-PLACE.
Attractive 1 rm. Pullman kits., everything furnished; elec. refrig., $37.50 up. Buc. 0147.

641 ALDINE-AV.
Beaut. 1 rm. kit. apts.; newly dec. rms.; tile baths; completely furnished. Bit. 8220.

5 RMS.—SLPG. POR., NICE HOME, COMpletely furn., east Roscoe-st. 6 rms. Same on Cambridge-av. Gd. trans. Wel. 7095.

— — — PINES APARTMENTS — — —
Nicely furn., 2-3 rm. apts., daily maid serv., gd. trans. Reas. 3734 Pine Grove-av

MOD. 3½ RM. APT., PORCH, NEW FURNIture, stove, refr., bath. Free phone, gas, elec. Reas. 1237 Victoria-street. Edge. 3815.

2 RMS.—ENG. WINDOWS; NEW CARPET, decor.; compl. serv.; $40 up; nr. loop. pk. 1809 Lincoln Park West at Menominee.

DESIRABLE BACHELOR SUITES AT $65. Spacious living room, bedroom, bath. THE EMBASSY, Pine Grove at Diversey.

— — — 4310 CLARENDON-AV. — — —
Modern 3 rms.; compl. furn'd, bedrm. and extra rollaway. Elec. refrig. 53 bus.

SUBL. FURN. OR UNFURN. 3 RM. APT. IN one of near North Side's most exclusive bldgs.; huge liv. rm., N.-S. expos. Del. 5810

4 LARGE SUNLIGHT ROOMS—ROLLAWAY, bath with shower, close to golf course. $55. 2404 Grace-st., Juniper 3858.

2 RM. APTS.—BEAU. FURN.; ALSO BEDrm. apts.; free gas, light, refrig., linen, maid serv.; gd. trans. Reas. 4736 N. Malden.

— — — — — 1361 ESTES — — — — —
2½-3½ bedr. apts.; ext. inador; wht. walls, wdwk.; table top stove; exp. L, bl. bus, lake.

SUBLEASE—BEAUT. FURN. NEW 4 RMS. in Rogers Pk.; near the Ridge. Adults only and no dogs. Rogers Park 5661, aft. 6 p. m.

805 CORNELIA—3 RMS. 3D APT. ALL trans., near lake. Shower, inc. gas and light. $42.50. Well. 6116.

RIVIERA APTS. 4845 MAGNOLIA—COMPL. furn., 1-2 kit. apts., frig., gas, light, linen. $30-$35. Good transportation.

SHERMAN MANOR—2 RM. KITS....$40 UP Newly furn., dec. Free gas, lt., comp. hotel serv., exc. trans. 4024 N. Ashland. Lak. 4494.

2 RMS.—NEW. DEC., $40-$42.50; GAS ref., linens, teleph., maid ser. 1234 Loyola.

4706 BEACON—1-2 RMS., $30-$45. ALL service. Also sleeping rms., $20 up.

2½-3½ ROOMS—$45-$60; NICE. FURN., DEC. Extra bed. Bri. 4473. 1656 Juneway-terr.

ERIE, E., 238—FUR.-UNFUR. 1-2 R.-BATH kitchenette apts. Near loop. Reasonable.

6 R.—NR. LK., NICELY FUR., CMPL., NEW dec.; G. E. ref. 814 Eastwood. Edg. 4110.

4639 MAGNOLIA—SPAC. 1 RM. KIT., PRI bath, maid serv. Adults. Wk. or month.

4 RM. MODERN APT.—FREE REFRIG.; $50; all trans. 1533 Cornelia, cor. Bosworth

3 ROOMS—PORCH, PIANO, FRIGIDAIRE. Priv. bath, $55. 2719 Hampden-court.

NR. N. SIDE—JUNE 15-SEPT. 15; 5 RMS., 1 blk. lake; $90, inc. gas, lt. Del. 2835

1700 GREENLEAF—5 RM. MOD. SUN PAR apt.; free refrg. $75. Nr. lake; all trans.

6 RMS.—BEAUT. FURN.; SUBLEASE TO Sept. 1; $90 mo. 6031 N. Kenmore. Sun. 3566

828 FULLERTON—1 RM. KIT., PRI. BATH frig., new, dec. and furn. all tr., $8.50 up.

3750 LAKE SHORE-DR.—5 RMS., 2 BATHS. Swimming pool. To Oct. 1. Lak. 2488.

4-5 RMS., 7200 N.—20 MIN. LOOP, ½ BLK beach, bus, L. $56-$80. 1333 Touhy.

BEAU. 3-4 ROOM, MOD. DEC., CARPETED Refrig. $40-$45. 2123 N. Clark at Linc. Pk.

MERRITT, 933 LELAND. NEWLY DEC.—2½ furn. kit., $40 up. Maid. Refg. Wkly. rate.

RADCLIFFE APTS.—5516 KENMORE. BEAU 2 and 6 rm.; tile bths.; carpet; elev. bldg.

NORTHWEST.

PANTHEON MANOR.
Attractive 1-2-3 rm. apts.; nicely furn.; gas, elec., refrig.; maid service; splendid trans. Reasonable rental. 2536 N. Sawyer.

. LOGAN SQU. APTS., 2342 N. KEDZIE . 1-1½ rm. apts.; nicely furnd. and decor.; gas, light, refrig.; linen; maid serv. reas.

3120 LOGAN-BLVD—3 RM. APT.; NEWLY decor.; nicely furn.; free light, gas and refrig. Best trans.; $45 mo. Also by week.

2 OR 3 RM. FURN. APT.—ELEC. REFRIG. Van Buren 2909. 854 N. Sacramento-blvd.

3 RM. APT., ALL SERVICE, 2D FL.; ALL transp., 2 gents. pref. 2649 N. Albany.

2¼-4 LGE. LT. RMS.; LT., GAS FREE; $42.50-$47.50. 4210 N. Crawford. Pen. 5547.

2 RMS.—MOD.; FURN., UNFURN. CARPTD Lt., gas, refrig. 4915 Belle Plaine. Pal. 1589

NICE, FURN. KIT. APTS.—$9 WK.; $35 mo.; 3250 N. Pulaski-rd., cor. School-st.

WEST.

1640 W. ADAMS.
Beaut. 1 and 2 room bedrm. apts.; newly dec.; free gas, lt., ref.; comp. furn. See. 9597.

143 N. PARKSIDE.
2½-3½ RM. APTS.; FIREPROOF, OUTSIDE rms.; mod. linens, maid serv. Mgr. on prem

BALDWIN APTS., 126 S. CENTRAL-AV.—1-2½-3 rm. apts., nicely furnished and carpeted; maid service; good transp. Reas.

— — — OAKSHIRE APARTMENTS — — —
12 W. WASHINGTON-BLVD. OAK PARK
1 and 2 rm attr. furn. apts. Maid service.

THE CERVELL, SNAPPIEST 1, 2, 3 RM. kit. apts.; fireproof; lobby; elev.; all trans.; home atmos. 325 N Austin-blvd Col. 1078

— — "OAK PARK CHATEAU HOTEL" — —
1, 2, 3 rm. kit.; twin beds; switchboard. Gentiles. 330 N. Austin bl. Vil 8500-Aus. 8510

ROSANNE—4024 WEST END-AV. 1½ RM. kit. apts., refg., maid, linen; all trans.; reas.

4 MODERN RMS.; NEWLY FURN. AND dec.; pri. bath; elec. refr. 3348 W. Monroe.

EARLINGTON—NICELY FURN. 1, 2, 3 RM apts. Now avail. 4136 Washington-blvd

FRANKLIN MANOR—1¼ RM. KITCH., LINens; el. refrig.; reas. 3824 Franklin.

BEAUT. 2 RM. HI RISE STUDIO APT.; all trans.; reas. Colum. 3579.

5 NICE FURN., 2D; ADULTS; BLOCK "L." Janitor; $75. Euclid 8619.

TO RENT—FURNISHED APARTMENTS.

WEST.

SUBL.—2 RM. FURN. APT.; REAS. RENT. 126 S. Central. Mr. Meyers. Col. 10078.

SUBURBAN.

1½ AND 2½ ROOM APTS.; GOOD TRANS.; priv. bath and showers; Frigid.; modern furn. 37 Harrison-st., Oak Park.

TO RENT—STORES.

North Side.

STORE 20X40 - NO TAVERN; 1539 N Clark. Inq. Plaza Hotel Desk. Sup. 2680.

Northwest Side.

5949 LAWRENCE AT AUSTIN—LGE HTD. store; suit groc.-bakery. State 3474.

STORE—14X75; IDEAL FOR DRY GOODS. 4005 W. North-av., Spal. 6730.

MONTROSE-MONTICELLO, N W.—CORNER Suit. variety or 5 and 10; stm.; reas.

West Side.

MOD. STORE, 20X50; HEATED; EXCEL. loc. any bus. Reas. rent. 2054 W. Cermak.

SUBL. PART OF STORE WINDOW SPACE on car line; any bus. 3116 W. Cermak-rd.

TO RENT—OFFICES AND SHOPS.

Central.

JUST NORTH OF LOOP.
12 E. Erie-street, at State-street; attractive modern fireproof building; two entire floors: first floor 5,280 sq. ft.; second floor, 6,300 sq. ft. Apply 12 E. Erie-street, 3d floor, or see your broker.

32 N. STATE—S. W. COR. WASHINGTON. Fireproof bldg., one floor, also attractive offices, north light, night service, center loop; single room furnished, $20; with recept. rm., $35 up; beautiful desk space. Phone, steno. SWIGART & CO., Room 601.

FURNISHED PRIVATE OFFICES, $20; RECEPTION ROOM; PHONE AVAILABLE; DESK ROOM, $10; BLDG. WELL LOCATED. 82 W. WASHINGTON-ST., ROOM 420.

WESTMINSTER BLDG.—110 S. DEARBORN. Exceptionally desirable, daylight offices. FRANKENSTEIN & CO. CENTRAL 5753.

OFFICE, STUDIO OR DISPLAY SPACE—P. O. in bldg.; low rent. EDWIN J. BOWES JR. & CO., 154 E. Erie-st. Whitehall 6026.

. . FURNISHED OFFICES AVAILABLE . .
$22.50-$27.50.
203 S. DEARBORN-ST. SUIT. 1001.

$1 MO. UP—MAIL-PHONE SERVICE, DESK space, reliable. 203 S. Dearborn, R. 902.

TELEPHONE SECRETARIAL SERV. INC. Mail; 24 hr. phone serv. 333 N. Michigan

DESK SPA.—MAIL-PH. SERV. AM. BNKRS Ins. Bldg. 43 E. Ohio, R. 724. Sup. 1780.

140 N. DEARBORN—CENTRALLY LOCATED modern offices; small, quiet building.

SUITE FOR PHYSICIANS, SHARE WAITing rm. with dentist; nr. N. S. Del. 8295.

20 E. JACKSON, 8 FL. FURN. OFCS., $20 UP. Desk, $10; mail-ph. $5, pub/steno. Har. 7490.

Outlying.

OFFICE—S. E. COR. LAWRENCE AND Austin. For phys or dentist. Sta. 3474.

INDUSTRIAL PROPERTY.

TO RENT—TRUSS ROOF GARAGE BLDG. Suitable for light manuf. 145 by 60 ft. Light and airy. Modern office. N. W. Side. Ph. Lak. 6290 or address N L 541. Tribune.

2 STORY SPRINKLERED BLDG.—100X110, elevator, heat plant, switch track, $350 a month. Hart & Whetston. State 8270.

WILL SHARE DESIRABLE OFFICE AND Warehouse Space with Motor Freight Line. Rent reas. Vict. 4541.

TO RENT — HALF OF DOUBLE STORE. Suitable for liquor or restaurant. $70 a month. 1416 Howard-st. Sheldrake 10071.

607 N. WELLS—RENT MOD., 3 STY. BRK. bldg., lot 28x110, suit. for offices, factory etc., nr. loop. Terms. Sup. 8252.

4,000-6,000 SQ. FEET—LIST OF 97 MFG. places; $40-$125. Harrington, Ran. 2311.

TO RENT—30,000 SQ. FT.—4 STY. SPRK. bldg.; lt., cln.; space will div. Div. 7356.

TO RENT—FLOORS AND LOFTS.

2040 N. LINCOLN-AV.—ENTIRE BUILDING 5,000 sq. ft., store, 2 lofts, heated; will divide. Jengel, 2373 Lincoln-av. Diversey 0022.

REAL ESTATE—APARTMENT BLDGS.

South Side.

BEAUTIFUL 6 APT. BLDG.—NEAR 81ST-Paulina; 6-5's; sleeping porches, 6 car brick garage; tile baths, exceptionally large rooms, canvas walls. Rentals $420 month; $8,000 down handles, balance long term monthly payment plan. Address H Y 257, Tribune.

AT MY GREAT LOSS—847 E. 64TH-PL., ½ blk. Holy Cross church, 6-7 rm. mod. pressed brk., stone trim, 2 apt.; oak floors, trim; hot water heat; 30x125 ft. Pr. $5,500. Owner or Kiser of McCluns, 217 W. 63d-st. Wen. 1844.

HOLC—COLORED; SUBMIT $300 DOWN, bal. $24 mo., pays all int. and principal for 6-6 rm. 2 apt., baths, elect. light, 2 car brk. gar.; at 6406 Rhodes-av. See Kiser of McCluns, 217 W. 63d-st. Wen. 1844.

UNUSUAL 2 FLAT BARGAIN—5 and 6 room brick, enclosed rear porch; new furnace Near 107th and Michigan-av $6,000. Commodore 1432.

2 FLAT—OCT. FRONT, ENCL. PCH., 2 CAR gar. $9,800. 7723 East End-av. Reg. 7585.

BEAU. 6 APT., $18,500. 6 RMS., 50 FT Good location. Hyde Park 7000.

6 FLAT—6 RMS., TILE BATH, STM., REfrig. Inc. $4,140. $21,000. Stew. 3601.

Southwest Side.

2 FLAT SMASHOUT!
Modern 5-5 rm. apts., hot water heat, enclosed rear porches, 2 car gar.; nr. 70th-Rockwell. Price $7,500, cash $1,200. John McCarthy, 1405 W. 63d-st., Rep. 5000.

North Side.

ROOMING HOUSES.
Priced from $4,500 up. Obtain our selected list of properties in the Uptown district. Many bargains.
JOHN C. BOWERS CO.,
4628 Broadway. Longbeach 8833.

— — BRICK 3 FLAT ONLY $9,750 — —
Cash only $975. Balance like rent. Fine Lake View location.
ARTHUR KRUGGEL & CO. LONGB. 5531.

3 APT. N. EDGEWATER, NR L. 5 RMS., htd. porch, lge. livingrm., mod. plumb., new stove, brk. gar. Priced to sell. Walter T. Larson, 5157 N. Clark at Foster.

3 STORY BRICK ACROSS FROM CUBS Park, rent $140, $9,000 . . . 3 FL. BRK., Winona nr. Glenwood, rent $124, $8,500, cash $2,000, bal. tms. Szeke. Edge. 5918

$3,000 BELOW TODAY'S MARKET FOR quick sale. De luxe 3 apt. 6 rms., 2 baths 3 gar. Devon-Western. Bri. 3509.

911 NEWPORT—3 APTS. TO LIQUIDATE Will cons. reas. offer. Shanklin & Co., 111 W. Washington-st. Fra. 5034.

BRICK 2 FLAT—5-6 RMS.; 50 FT. LOT Price $7,500; terms. Sheld. 8602.

647-49 ARMITAGE—4 FL. BRK., FRAME; gd. loc.; 50x125 lot; 4 car gar. $2,750 cash.

WELL KEPT DEVON-WESTERN 2 APT.—6 rms.; slp. porches; 2 car gar. Bri. 4002

2851-61 BURLING-ST.—SALE OR TRADE 9 flats; modern. Ferguson, Dearb. 3621

MOD. 2 FL. BR.—2 HTG. PL.; NR. HOYNE-Add. Full pr. $5,900. Dette, 1922 Irving Pk.

$5,000 CASH BUYS MOD. COR. 4 APT. AND 2 car b. garage. Pr. $14,300. Ran. 0960.

6 FLT.—CARMEN NR. BRDWY.; 4, 5, 6s; 3 gar.; rent $3,200; pr. $13,500. Lon. 5332.

Northwest Side.

LOOK—6X4 RM. APTS., STEAM HEAT. RTS. $1,860. Only $8,500, $2,500 req. 2x6 rm. flats, H. W. heat. Only $3,300, $800 req. L. MORRIS. 4006 DIVISION-ST.

1½ STORY FRAME 1-5, 1-3; H. W. STOVE ht., large lot, 2 c. gar. $4,500; $1,000 cash; terms. Avenue Realty, 4437 Elston-av

3-6 RM. APTS.—MOD.; ELEC. REFR. PR $11,000. Address O L 550, Tribune.

MILWAUKEE-CENTRAL—NEW OCTAGON; 2-5s; 2 h. w. plants; $8,750. Kildare 8213.

REAL ESTATE—BUSINESS PROPERTY.

South Side.

346 E. 26TH-ST. [N. E. COR. CALUMET.] Two story brick and tile; 2 stores on 1st flr. Offices on 2d flr. Only $12,500.
R. M. O'BRIEN & CO.
111 W. Washington-street. Rand. 3062.

FOR SALE—1 STY. BLDG. NOW RENTED Suitable tavern or store. Near Garfield-boulevard. Address E O 165, Tribune.

$2,500 STORE AND FLATS—IN ENGLEwood; suit. for delicatess. Went. 0688.

North Side.

TAVERN BUILDING.
Exceptional bargain in prominent corner one story brick building. Price $13,000, easy terms. Longbeach 8833.

— 3 STORES, 4 APTS., 4 BRICK GAR. — Lincoln-Western sect., modern bldg., A1 cond. Kewanee. Price $16,500; want house or 2 flat trade; small cash. Rog. Pk. 8822.

Northwest Side.

50 FT.—SOUTHWEST CORNER WESTERN-av.-Altgeld-st. Lincoln 5409.

REAL ESTATE—HOUSES.

South Side.

5 RM. CORNER BRK. BUNG.—H. W. HT.; insulated; encl. porch; recr. rm. in bsmt.; nr. I. C.; $7,000. 700 E. 88th-place. HAYDEN & STONE, WENTWORTH 0286.

6 RM. COTTAGE—H. W. HT., 1 CAR GArage on wide lot. Near 59th and Western. Price $3,250 or will trade for brick bung. South Side. 5640 S. Justine. Grovehill 2415

7 ROOM COTTAGE—SUITABLE LARGE family; nr. transp. and schools; gd. yard; sacrifice. Address N L 400, Tribune.

837 DREXEL-SQUARE—11 ROOMS; STEAM-liquidation; bargain. Open 2-4 p. m.

5 RM. BRAINERD BUNG., STM. HT., 2 C. gar. $750 dn. Mo. pay., $43.50. Ced. 1602.

5 ROOM BRICK BUNG.—H. W. HEAT; NR. 94th-Racine. $6,000. 20% down. Ced. 1800.

Test Your Facts

Here are the correct answers to the "Test Your Facts" questions on today's editorial page:

1. [a] Civil war [records in the adjutant general's office at Washington, D. C., show that 493,349 officers and men in the Union and confederate armies lost their lives from all causes in the civil war].
2. [b] English auto racer.
3. [a] Boreas.
4. [c] Africa.

REAL ESTATE—HOUSES.

Southwest Side.

A SMASHOUT FOR $4,500.
6 rm. brk., furnace ht., oak trim-flrs., large attic with double dormer.
F. H. HALVORSEN CO., 3145 W. 63D-ST.

7 RM. BRK. RES.—NR. ST. RITA'S; 2 CAR garage; $6,500; terms. Bev. 5001.

BUNG. BARG.—5 RM. BRK., $3,900; NR. 56th-Trumbull. $1,400 cash. Hem. 7900.

North Side.

7 RM. BEAU. BRK. RESID.—4 BEDRMS., sleeping porch, tile bath, ex. lav.; brk. garage; 6100 N. nr. "L." Must sell. Walter T. Larson, 5157 N. Clark at Foster.

ROGERS PARK—FINE 8 ROOM BRICK 2 story house; large lot; near lake and L; price $4,500; terms. Sheldrake 8604.

Northwest Side.

FINE CONDITION.
See this handsome brick bungalow—5 large rooms, hot water heat, gar. Just newly decorated thruout. Ready to move into.
PRICE $6,250—$625 CASH.
Balance $45 mo. incl. int. to HOLC. KEENEY, 5612 North-av. Merrimac 4300.

STYLED TO THE MINUTE.
and endowed with everything that makes a new home a joy to possess. See them on Rutherford-av., 1 blk. north of Belmont. A. J. Schorsch & Co., 6059 Irving Park.

SAUGANASH—MODERN 6 RM. BRK. ON 50 ft. N. of Peterson; owner says sell within 30 days. Tile bath, lav., gar.; $4,000 cash req. Phone Mr. Koch. HENRY G. ZANDER & CO. Randolph 2300.

$1,150 DOWN BUYS THIS 5 RM. BRICK bung.; h. w. ht., oak trim, 2 htd. attic rms. Pvd. st.-alley; fine loc. Pr. $4,850, $35 mo. Rex Realty, 3038 N. Central, Berkshire 3700.

— — — — — $500 CASH — — — — —
5 rm. h. w. heated bungalow, 43 ft. lot. Garage. Very good location. Price $4,900. S. O. Stone & Co., 4503 Milwaukee. Pen. 3900.

INCOME 1½ STORY—3 ROOMS UP, WITH bath; 5 rms. down; furnace; 2 car garage; wide lot; price $4,500; cash $1,500. GREGOR, 4200 Lawrence. Palisade 1461.

BEAUTIFUL 5 RM. BRICK BUNG [4200 block N. Overhill-avenue]—Garage, furnace, $3,500; $800 cash. Apply to owner, S. Wabash, 2421 N. Monitor-av. Eves., 6 to 7.

BEAUT. 5 RM. BRK. BUNG., IRVING-AUStin dist.; 37½ ft. lot; $525 cash, bal. $36 mo., incl. interest. Ave. 2200.

REAL BEAUT. OCTAGON FRONT BRICK bung.; nearly new; $5,800 if sold at once. Acme Realty Co. 4126 Milwaukee.

EDGEBROOK—6 RM. BRICK, STUDIO LIVrm., att. gar., cor lot. Red. to $10,500 for quick sale. Ballard. Pensacola 5355.

PHONE CENTRAL 7798 FOR DETAILS OF 5 room home; $500 down and $40 month.

LOT—37½X125, WITH 4 RM. COTTAGE IN rear. Garden, fruit trees. 5942 Addison.

SAUGANASH—SAC. 5 RMS. GAR., $8,500; tile kitch., bath; air cond. 5755 N. Kerbs.

6 RM. BRICK BUNGALOW—H. W. HT.; 2 car gar.; good transp. 4815 N. Lowell-av.

COLONIAL BRK RES.—6 RMS., GAR., SAC $4,500. Call at studio. 4587 N. Elston

6 R. BRK.—H. W. HT.; LGE. LOT, SIDE drive; nr. Addison-Cicero; $4,500. Pal. 7202

APARTMENT HOMES FOR SALE.

North Side.

MUST SELL MY 6 RM. APT. IN CO-operative Bldg. at 3240 N. Lake Shore-drive—Overlooking lake. Must be seen to be appreciated. No reasonable offer refused Gentiles. Ask for SCHLACKS.

REAL ESTATE—VACANT.

South Side.

25X133 FT. LOTS,
$39 EACH
$1 DOWN, $1 A WEEK.
CLEAR TITLE. NO ASSESSMENTS.
FRANK DE LUGACH,
2339 West 95th-st. Phone Beverly 2366

IN HAZELCREST — CORNER 172D AND Throop 120x300 ft. Real sacrifice by owner for cash. Pensacola 4177.

Southwest Side.

1 OR 2 CHOICE 30 FT. LOTS W. OF CRAWford nr. 63d. All improve. in and paid. Reasonable. Call Sag. 0243, day or night.

Northwest Side.

SAUGANASH—40 FT., NR. THORNDALE; $1,650 buys—owner needs cash. Mr. Koch. Henry G. Zander & Co. Randolph 2300.

WOOD LOT—EDGEBROOK—60X150; $1,000. Deed. Imp in. Address E O 147, Tribune.

VERY CHOICE SAUGANASH RES. LOT—Approx. 60x200; reas. Owner. Sun. 9740.

LOTS—SMALL DOWN PAYMT., OR WILL build homes. Morris Invst. Co Sta. 9393.

60X152 FT. IN EDGEBROOK—WOODED, IMproved, $1,600. Clear. State 4640.

REAL ESTATE—SUBURBAN—SOUTH.

Beverly Hills—20 minutes to loop.

8 ROOM HSE.—LARGE ATTIC; 2 SCRND. pch.; 2 fireplaces; gar.; 50 ft. lot; exc. trans. Owner. 9516 S. Winchester. Bev. 1876.

Morgan Park—30 minutes to loop.

$250 DN., BAL. $18 MO. BUYS 5 RM. HSE. nr. surf., stores; pr. $2,500. Bev. 4850.

General.

DON'T PAY RENT.
Half ac. improved with 4 rm. hse., bsmt., furnace, water, gas, elec., hard rd.; 40 min. downtown. $250 cash required, bal. like rent. Address E P 465, Tribune.

2¼ ACRES—BUILD SMALL HOME. I. C. trans. Homewood district. Electric, tele. $675. $25 dn., $10 month. Hemlock 2159.

$2,975—NEW 4 RM. HOME, 103X122 LOT. Elec., water, bath, hardwood flrs. Easy terms. Address O Y 281, Tribune.

REAL ESTATE—SUBURBAN—NORTH.

Evanston—15 minutes to loop.

6 RMS.—TILED BATH, BREAK. NK., OIL ht., deep landscaped, shady yard. Perfect condition. $9,500; terms. Rog. Pk. 0271.

CUT TO $13,000—CHARM. WHITE CLAPBD. 8 rms., 3 baths, libr. Greenleaf 7220.

Glencoe—24 minutes to loop.

4 BEDRMS., 2¼ TILE BATH, COL. DEN, 2 pchs.; oil; ⅓ ac. $10,000. Winnetka 253.

Niles Center—31 minutes to loop.

OUR 3 APT. BLDGS CONTAINING 5 OR 6 ROOMS IN EACH APT., FRIGIDAIRE OR G. E. REFRIGERATION, HAVE BEEN WELL MAINTAINED AND RENTED AND ARE NOW BEING OFFERED AT FROM $12,000 TO $14,000 EACH.
NILES-WESTCHESTER REALTY CO.
4120 OAKTON-ST. NILES CENTER 2600.

REAL ESTATE—SUBURBAN—N. W.

Arlington Heights—31 min. to loop.

5 ACRES WITH BUILDINGS, NEAR CHICAgo. Priv. pty. Address H 441, Tribune.

Bensenville—28 minutes to loop.

SELL-TR.—5 R. HSE.; 2 C. GAR.; WHEAT Orchard nr. Irving Pk. Bensenville 256.

Mount Prospect—26 minutes to loop.

— — — 1½ ACRES—PRICE $495 — — —
Faces good gravel road; will build to suit for responsible party on F. H. A. plan. RT. 54; 2 MI. NORTH OF MT. PROSPECT. SMITH & DAWSON. STATE 3861

General.

IMPROVED FARM, NEW COTTAGE—WATer; electric; paved rd.; nr. public school; few minutes N. W. of Oak Park; $1,875; $275 cash; $22 month; immed. possession. Address H N 591, Tribune.

REAL ESTATE—SUBURBAN—WEST.

Austin—14 minutes to loop.

$500 CASH BUYS 5 RM. BRK. BUNG.—Well built; A1 htg. system; good Austin loc.; wide lot. Only $5,250. Mansfield 3848.

BRK. 2 APT.—2-6S. H. W. HT. 30 FT. LOT. 2 c. gar.; gd. loc. $6,000. Euc. 610.

Berwyn—17 minutes to loop.

OWNER MUST SAC. 6 RM. BRK BUNG. $1,000 cash, bal. mo. paymts. Fra. 0576.

Cicero—13 minutes to loop.

. . 6 RM. BRICK BUNGALOW BUY! . . $5,650. Terms. Lge. liv. rm. and din. rm., h. w. ht., 2½ bl. L. Lifet. chance! See today! Kohout Bros., 6200 W. Cermak. Cra. 5800.

Downers Grove—37 minutes to loop.

$2,200—$300 CASH.
4 rm. home—inside not completely finished. Running water, gas, elec. and street in and pd. ½ ac.; 5 blks. schools, sta. and business. Bal. $25 mo. Drive out today. A. J. Erickson Ogden-av., nr. Main. Downers Grove

SMALL FARM TRACT—60X293, $175; TMS $25 cash, $5 mo. Address O G 523, Tribune

River Forest—17 minutes to loop.

RIVER FOREST.
Delightful and charming, 2 of River Forest's finer homes. Drive by, then call for appointment.
1402 Clinton-pl.
1122 Franklin-av.
THE BILLS REALTY, INC.
102 S. Oak Park-av. Euc. 3147, Aus. 2328.

REAL ESTATE—SUBURBAN—WEST.

Oak Park—16 minutes to loop.

5 RM. BRK. HOME—GAR.; NEAR L; ONLY $3,800; terms arranged. Euclid 205.

BARG.—$8,000; PR. BRK. RES.; N. OF lake; 50 ft. lot; oil; E-Z tms. Euc. 610.

General.

Just Opened, Near Naperville
Select now choice acres on or nr. Ogden-av. Low prices now prevailing. Ideal for country homes; close to stores, schools, churches, depot. Drive out today or write for information. Arthur T. McIntosh & Co. local office, Ogden-avenue, Lisle Ill.

UNHEARD OF BARGAIN
IN AURORA
Sacrifice $60,000. Well located home. Replica of Mount Vernon. Well built; beautiful interior; 6 fireplaces. Improvement Building and Loan Assn., 57 Fox-st., Aurora 8738.

. . . $20 TO $25 PER MONTH . . . buys a 4 or 5 rm. house. Best buy in Chicago area. Priced $1,295 up. Interior needs handy man to finish. North-av.-Wolf-rd., 1 mile east of Elmhurst. Midland Development. 176 W. Adams.

4 ROOM HOUSE ON LARGE GARDEN plot; concrete foundation, double construction. Price $1,295; $200 cash down $20 per month. Address E O 143, Tribune.

INVESTIGATE WESTERN SUBURBS FOR best buy. See us in Riverside, La Grange, Western Springs, Hinsdale. Henry A. Miller.

REAL ESTATE—OTHER CITIES.

10 RM. FRAME HOUSE—MERRILL, WIS. Industrial town, County seat. At small expense hse. can be remodeled into four 3 rm. apts. Pr. $6,000, terms. Sou. 3110.

INCOME PROPERTY—9 FURNISHED APTS. Gas heat, elec. refg., etc. Grand Rapids, Mich. Address N J 252, Tribune.

REAL ESTATE—RESORT PROPERTIES.

Illinois.

EXCEPTIONAL BARGAIN.
5 rm. lake front cottage on heavily wooded lot, 55x150 ft., running to water's edge; $1,575; terms. House built for winter use. Spring-fed, sand-bottom lake; 37 miles Chicago; private; restricted.
ADDRESS N L 200, TRIBUNE.

Sunset Club Meets Tonight.
WONDER LAKE.
Take any road to McHenry, Ill. Follow signs — WONDER LAKE.
W. A. WOOD.

COTTAGE AND LOT, $585.
Large liv. rm., sleep. porch, dining nook, kitchen, inside lavatory; large lot on spring fed, sand bottom lake; 37 mi. Chicago. See the model home at once.
ADDRESS N K 159, TRIBUNE.

. . . . BEFORE YOU BUY . . . .
VISIT FOREST LAKE
Milwaukee-av. to Half Day—West on Route 22 to McHenry-rd. then north 2 miles to Forest Lake—Watch for Signs

Crystal Lake Cottage, $950.
OPPORTUNITY OF A LIFETIME.
4 room English cottage with porch; 40 miles from Chicago; 46 trains daily. Gentiles. TERMS. ADDRESS E M 268, TRIBUNE.

You Must See This—$1,000
Ideal 4 room cottage, large porch. Wooded grounds, kitchen sink, flush toilet, sand beach, fishing, 39 miles Chgo. Good transportation. Terms. Address N Y 218, Tribune.

LONG LAKE—COME OUT AND SEE THESE summer homes that very easily can be year around homes; a beautiful Cape Cod an immense log cabin with stone fireplace; all close railroad depot. Carsten Ingvoldstad, Long Lake Depot.

BARGAIN—4 RM. LAKE COTTAGE; $595. $50 down, $3 wkly.; shingle roofing, inside toilet, screens, etc.; 1 hour n. w. of Chicago. Address E O 167, Tribune.

FURN. OR UNFURN. MOD. 6 RM., BATH; large lot; beautiful trees, shrubs, garden; near large spring fed lake. C. L. Teckler Crystal Lake. Tel. Crys. Lake 14.

ENGLISH COTTAGE AND BEAUT. LAKE lot on 12 mile sand bottomed priv. lake near McHenry, $795, compl. incl. boat; 3½ years to pay. Address E N 356, Tribune.

CHARMING COTTAGE—PRIVATE LAKE, 47 miles northwest; sand beach; good fishing. Sell for $700; need $100 cash. FHA terms. Address P Y 85, Tribune.

3 RM. COTTAGE—$395; 50X150 FT. LAKE lot, $150; mile to Antioch; high and dry Terms, $2 week. Address E N 381, Tribune

PISTAKEE LAKE SUMMER HOME—SACRIficing, $950, tms. Address M F 85 Tribune.

Indiana.

DUNES LOG CABIN SITE.
TOTAL PRICE, $105; CLEAR TITLE. Only $15 down, $3 a month. Only a few left. Address owner, N Y 215, Tribune.

Wisconsin.

ONLY 5 MILES BEYOND LAKE GENEVA at Lake Como beach, bungalow containing 3 rooms and screened-in sleeping porch. Easy transportation; boating, bathing, fishing, stores. Total price of bungalow including 40x100 ft. lot $398. Terms.
VISIT PROPERTY SUNDAY.
Drive out; follow Foster-av. [5200 North] west out of Chicago, continuing on U. S. route No. 12 all the way to Lake Geneva beach, just 5 miles beyond Lake Geneva or for weekday appt. ph. Van Buren 2818.

Off the Beaten Path
Fisherman's paradise; chock full of bass, pickerel and pike; state fish hatcheries on lake; wooded like the North Woods [and only 59 miles northwest of Chicago]; four room carpenter built cottage, boat, and 50 foot lot, inside toilet. $700 complete. $100 down; 4 years to pay; private hunting grounds; safe sand beach; no trades.
ADDRESS N Y 216, TRIBUNE.

— — FORMALLY JACOBSON ESTATE — —
On lge. beautiful spring fed lake, only 60 mi. Chgo. Private and restricted. Liquidating. 4 rm. house on 60x125 lot. Great fishing-natural sand beach; price $595; terms.
ADDRESS E P 338, TRIBUNE.

TO LIQUIDATE ESTATE.
Large colonial cottage, "Lake Geneva." Running water, gas, elec.; secluded spot; priv. grds and beach; $1,450; terms to rt. pty.; Gentiles. Address H Y 406, Tribune.

ON SECLUDED PADDOCK LAKE—$685; 4 room cottage, including sleeping porch, inside toilet, screens, paint, etc., built to order; 50 ft lot included. Terms. Wisconsin's choicest close-in lake, 54 mi. over new superhighway; Gentiles. G. M. Illees Salem, Wis

NEED MONEY, WILL SELL COTTAGE, $600 complete; finest lake in all Wisconsin. Full of bass, pike, wall-eyes; sand beach; 2¼ hours' ride; take $100 cash, balance terms
ADDRESS N J 552, TRIBUNE.

WOODED SANDY BCH LOT—1¼ A.; STUR geon Bay; cherryland; $450. Terms Wm Schroeder 709 N. 11th-st. Milwaukee, Wis.

BEAUTIFUL LAKE GENEVA, IN THE Shore Haven subdivision, 40 ft. lake lot; Gentiles; bargain. Ph. Cicero 2743-W.

3 RM LAKE COTT. $425—58 MI.; $8 MO Water, elec. Address E O 164, Tribune.

PAWLEY'S PARK TWIN LAKES WIS.—Lake front lot, cheap. Belmont 3404

SAC. NEW COT., BOAT, $500—INSD. TOIL. large Wis. lake. Address N T 426, Tribune.

BEAUT. SUMMER HOME — YEAR ROUND living; $1,250. Address O O 61, Tribune.

REAL ESTATE—FARM LANDS.

Farm Land Classified advertisments will be found in the News Section adjacent to the daily feature "Day By Day Story of the Experimental Farms."

REAL ESTATE WANTED.

Houses.

5 RM. BRK. BUNG.—BENSENVILLE-ELMhurst; give pr. Address J 196, Tribune.

FINANCIAL.

Cash for Notes, Claims
of any kind. See Jim Murphy, Room 208 140 N. Dearborn-st. Phone Central 8467

REAL ESTATE LOANS, MORTGAGES.

FOR SALE—SMALL FIRST MORTGAGES $500 to $2,500; yield 6%. Coll. guar. Sta 8333. Lewis & Co., 30 W. Washington

WANTED—$10,000 LOAN ON WELL LOcated commercial property; all rented; good security. Address O N 81, Tribune.

WE WILL PURCHASE TITLES SECOND mortgages and defaulted first mortgages. ADDRESS E S 119, TRIBUNE.

WANT $1,200 AT 6½% INT. FOR 2 YRS on Wis. farm prop worth approx $5,000 Rep 1783 or address N L 537, Tribune.

— — SWAN, LORISH & CASPERS INC. — — Interest rates as low as 4½%. Dor. 6200

WANT 1ST MTG. LOAN ON WELL LOCATed bus. property. Priv. party. Yards 6852

MILWAUKEE-WESTERN MORTGAGE CO.—See our Sunday ad. Call Brunswick 6200.

WANT CHICAGO 1ST MTGES. TO $15,000 Broomell Bros., 111 W. Wash. Ran. 9121

BUILDING MATERIALS.

Bricks.

RECLEANED FACE OR COMMON BRICK—Chicago, suburban deliveries, or at job Cullen, 2448 Grand-av. See. 4322. Mer 6576

Heating and Plumbing Supplies.

— — GUARANTEED USED BOILERS — Boiler parts, grates, radiators, pipe and fittings. C. MILLER SUPPLY CO. 1247 W. LAKE-STREET. MONROE 3387-88

Lumber.

. . . SPECIAL REDUCTIONS . . .
New No. 117 fir drop siding.........$35 m.
Plaster board [new] ....2c sq. ft.
CITY WRECKING AND LUMBER CO.,
2301 S. Pulaski-road. Lawn. 3010.

Paints.

SALE—WALLPAP., 4C UP. $1.89 MIX. PT., 95c g.; $2.98 1 ct enam., $1.49 g.; 85c; scrn. enam., 49c g.; all col. Western, 2257 W. Roosevelt. Can. 1959 Op. Tues., Thur Sat. until 9. Sunday until noon.

Miscellaneous.

STEEL SASH DOORS, BEAMS, ANGLES—New and used; all sizes at big savings. Clonick Steel Co., 1475 S. State. Vic. 1475.

LOANS—PERSONAL AND BUSINESS.

Personal Property and Salary.

LOANS
At Reduced Rates
MONTHLY RATE NOW
3% on Balances of $100 or less.
2% on Balances Above $100 to $200.
1% on Balances Above $200.
NO ENDORSERS.
NO WAGE ASSIGNMENTS.
If you can make regular monthly payments Household Finance invites you to apply for a loan of $20 to $300 on furniture, car or note. Up to twenty months to repay.
LOOP OFFICES:
36 S. State-st., 16th floor. Franklin 0884
5 S. Wabash, 13th floor. State 0151
100 W. Monroe, 7th floor. State 1777
111 W. Washington, Room 253. Fra. 1082
59 E. Madison, 13th floor. State 0151
28 N. Clark, Room 253. Franklin 1082
Neighborhood Offices:
3150 Lincoln-av., 2d floor. Buckingham 1006
South of Belmont, opposite Goldblatt's.
1737 Howard-st., 2d floor. Rogers Park 8320
4554 Broadway, 2d floor. Longbeach 7163
2800 Milwaukee-av., 5th floor. Capitol 3440
4704 Irving Park, 2d floor. Pensacola 4570
6255 S. Ashland, 2d floor. Hemlock 4510
2355 W. 63d-st., 2d floor. Republic 4472
6856 S. Halsted, 2d floor. Englewood 5534
841 E. 63d-st., 4th floor. Plaza 8360
9204 Commercial-av., 3d floor. So. Chi. 0103
11106 S. Michigan, 2d flr. Commodore 3880
Cicero, 6012 Cermak-rd., 2d flr. Cicero 6400
Oak Park, 1140 Lake, 3d flr. Euclid 503
1 N. PULASKI [Crawford], 5TH FLOOR, Cor. Madison and Pulaski. Kedzie 0704
"Doctor of Family Finance."
HOUSEHOLD FINANCE
CORPORATION.
Hear Edgar Guest Wednesday Eves., WBBM.

LOANS
Without Endorsers
on Auto, Furniture, or Note.
Friends never sign. Any one who can make regular monthly payments may apply. Up to 20 months to repay. Apply by telephone, letter or stop in.
REDUCED RATES
Monthly rates 3% on $100 or less, 2% on balances above.
COMMONWEALTH LOAN CO.
OVER FIFTY YEARS OF SERVICE.
9—OFFICES—9
6428 Cermak, Berwyn. Law 2882. Ber. 371
137 N. Marion, Oak Pk. Aus. 2624, Vil. 6886
1 N. Pulaski-rd., R. 415. Van Buren 5040
1791 Howard, R. 312. Rogers Park 0754
4013 Milwaukee, R. 307. Avenue 0443
3166 Lincoln-av., R. 224. Bittersweet 3360
4803 Lincoln-av., R. 208. Longbeach 3456
749 W. 63d-st., R. 200. Englewood 1711
6306 Cottage Gr., R. 305. Hyde Park 0604
UNDER STATE SUPERVISION.

LOANS
on your own
SIGNATURE
Any one of character and the ability to repay a loan over a 20 month period can be accommodated quickly.
If you prefer, a furniture loan, comaker loan or automobile loan may be arranged. We also handle refinancing of automobiles to reduce payments.
FAMILY LOAN CORPORATION.
LOOP OFFICE.
202 S. State-st. cor. Adams,
Century Bldg., Room 301.
Telephone Wabash 2994.
SOUTH OFFICE.
[Open Thursday Evenings.]
9113 Commercial-avenue.
Opp Goldblatt Bros.—Lincoln Bldg., Rm. 10.
Telephone Regent 6220.

YOUR SIGNATURE IS SECURITY
FOR A
SALARY LOAN
UP TO $300
If You Are Employed.
No Endorsers If You Qualify.
Loans made while you wait.
FURNITURE LOANS
Made Day You Apply.
AUTO LOANS
No Insurance Required.
NOTE LOANS
To Civil Service Employees
SMALL MONTHLY PAYMENTS.
PHONE FOR INFORMATION
IMPERIAL
CREDIT COMPANY,
30 W. WASHINGTON-ST. FRA 8924
6317 S. HALSTED-ST. ENG 4010
7 S. PULASKI [Crawford]. NEW 7060
1548 BELMONT-AV. WEL. 6700

Friendly Personal Loans
$30 to $300
Use our simplified loan method to get cash when you need it.
Signature Only Loans.
Automobile Loans.
Furniture Loans.
COMMEMORATING 50 YEARS OF CONTINUOUS SERVICE.
1888 1938
Phone Central 4733.
C. C. ERD
7 S. DEARBORN-ST. ROOM 616.

AUTO LOANS
UP TO $300.
The Quickest way to BORROW is on your car. Park free in lot at S. E. corner Dearborn and Lake. Bring your title, sign the papers, get the cash. YOUR car needn't be paid for to get a loan.
ALSO QUICK LOANS on your furniture or name only if steadily employed. Phone for a loan if you can't come in.
ILLINOIS
DOMESTIC FINANCE CORP.
190 N. State, 2d floor. Ph. Fra. 3494.
"FIRST IN FRIENDLINESS."

LOANS—PERSONAL AND BUSINESS.

Personal Property and Salary.

Phone Your Request
—Then Call at Our Office and Obtain the Money.
Salary Loans On Your Signature Only
No Endorsers—No Mortgages.
$25 TO $300.
Furniture Loans
Only Husband and Wife Sign.
TERMS 1 TO 20 MONTHS.
CHARGE MADE ONLY FOR ACTUAL TIME YOU HAVE THE MONEY.
SIMPLIFIED PLANS TO MEET YOUR PERSONAL REQUIREMENTS.
COURTEOUS, CONFIDENTIAL SERVICE.
LOCAL LOAN CO.
UNDER STATE SUPERVISION.
7 W. MADISON at State. RANdolph 8400
1 N. PULASKI [Crawford]. KEDzie 5900
8 N. OGDEN at Madison. HAYmarket 4700
821 W. 63d nr. Halsted. ENGlewood 7800
1212 N. ASHLAND at Mil. BRUnswick 3100
4013 MILWAUKEE at Cicero. AVEnue 1400
4701 N. WESTERN at Leland. LONgb. 2161
EVANSTON PHONE: GREENLEAF 8060

Let Us Solve Your Money Problems
CLEAN THE SLATE WITH A LOAN
$25 to $300
ON YOUR
SALARY
FURNITURE
AUTOMOBILE
T. B. WARD, INC.
8 S. Dearborn. Room 408.
Phone Randolph 2060.

LOANS—$50 TO $300. L. T. BAKER & CO., 30 W. Washington. Rm 1407. Ran. 6151.

Collateral Loans.

JEWELRY LOANS
$1 to $10,000 QUICKLY OBTAINED.
Lowest Rates. A Refined Service.
ILLINOIS STATE PAWNERS ASSN.,
140 N. Dearborn, Cor. Randolph, 2d Floor

— MONEY ON ANYTHING OF VALUE — Federal State Pawners. 5 S. Clark-street.

— FIRST STATE PAWNERS SOCIETY — Jewelry Loans 1% a mo. 42 S. Clark-st.

Business Loans.

$300 TO $100,000
on equipment, furnishings, and fixtures of factories, stores, hotels, laundries, etc. No endorsers. Terms to suit.
LOANS COMPLETED IN 24 HOURS.
Loans of $2,000 up in Michigan and Indiana.
Oldest Estab. in Chgo.
F. BOLAND,
9 W. Washington-st. Franklin 1966.

$250 TO $60,000.
To Factories, Printing Plants, Stores, Laundries, Rooming Hses., Restaurants, etc.
BEST TERMS—QUICKEST SERVICE, AND MOST COURTEOUS TREATMENT.
Telephone Central 5532
FOR REPRESENTATIVE TO CALL ON YOU
National Acceptance Co.,
111 W. MONROE. CENTRAL 5532

$400 COST $6.68
AVERAGE MONTHLY RATE.
LARGER AMOUNTS IN PROPORTION.
On Autos Factories Laundries Stores, Etc.
SAFEWAY FINANCE CO.,
203 W. WACKER-DR. RAN. 7788

INDUSTRIAL LOANS.
Banking rates plus small handling charge to mfgs. and wholesalers only.
Commercial Discount Corp.,
110 S. Dearborn-st. Chicago. Andover 5800.

— — LOWEST RATES IN CHICAGO — —
ON BUSINESS LOANS.
ROYAL FINANCE CORP.
160 N. LA SALLE-ST. CENTRAL 7837-8

FINANCIAL SERVICE.

HEIRS—WE BUY OR LOAN ON YOUR interests. Probate Finance, 155 N. Clark-st

STOCKS AND BONDS.

WE BUY REAL ESTATE BONDS, MUNICIpal bonds, mortgages. STERN WEISSBURG CO., 134 N. La Salle-st. Ran 1187

BUYERS—REAL ESTATE BONDS STOCKS C. W. Snyder & Co., 120 S. LaSalle Sta. 3277

STORE AND BAR FIXTURES.

MUST DISPOSE OF 8 FT. DELICATESSEN display refrigerator with compressor; good condition; by Mond. night. Open Sun.; $235 terms. Shostaks Delicatessen, 6506 W. Belmont-av. Ph. Avenue 6063.

20 NAT. CASH REG.—DEPT STORE TYPE 1-4-6 draw.; Nat. Bkkp'g mach. 62 [UP] 64 [UP] Cheap. Address O S 272. Tribune

STORE-TAVERN FIXTURES; HAMBURGER lunch equip. Lge. stock. New-used. Lowest prices. Chas. Bender Co. 608-14 N. Wells.

6 AND 8 FT. DOUBLE DUTY COUNTERS; also all porcelain 15, 25, and 30 cu. ft Refr. very cheap. 220 W. Huron Op. Sunday

MANICURE TBLS. $6; DRYERS $7; WAV mach., used, $39.50. Paidar 1120 N. Wells

8 FOOT SODA FOUNTAIN REFRIGERAT'D and carbonator. $85. Lake View 1489.

STEAM TABLE—LIKE NEW, SAC. 1038 N. Damen-av., 1st fl., after 4 p. m.

8 FT. PORC. DOUBLE DUTY COUNTER with unit; reposs. 1122 S. Michigan.

8 FT WH. PORC REFRIG CASE; USED only 4 mo. Must sell. 1517 Belmont.

OFFICE FURNITURE AND DEVICES.

FOUR OFFICE SUITES.
Complete with upholstered chairs. Floor samples being closed out at cost or less. Mead & Wheeler. 1022 S. Wabash

WALNUT DESK AND CHAIRS, STORAGE cabinets, safes, files. 121 N. Halsted-st.

40 DESKS, 80 CHAIRS, STEEL FILES bkcs., etc., partitions, safes. 2849 N. Clark

MOVING SAFES TYPEWRITERS AND other office machines. 172 N. La Salle.

MULTIGRAPH—ALL ATTACH. NOW IN oper. Erickson, 622 Diversey-parkway.

WE BUY AND SELL OFFICE FURNITURE. 1027-29 MADISON ST. SEELEY 2056.

LOCKERS, STL. SHELV., FILES, DESKS chairs. Central. 20 W. Hubbard Del. 8495.

100 FLAT TYPE DESKS, PRICED DOWN—Kendricks, 218 W. Jackson. Central 4325

MIMEOGRAPH 85—77B. POWER DRV. Reas. J. Rak, 537 S. Dearborn. Harr. 3476

60 SHAW WALKER ART METAL LEGAL files [mahog.]. 327 S. La Salle, R. 1211.

DOGS, CATS, BIRDS, PETS.

DOGS.

Spaniels (Cocker).

BROWN FEMALE COCKER SPANIEL, A Beauty, 9 mos., housebroken; price $35 Pedigreed registered. 3280 Wabansia-av

Miscellaneous.

MIXED PUPS $1; SHEPS., $3; FOX TERR. $5. Wires, Scotties, Chows, Springers, Danes, Daschs. and others. 2413 W. North-av.

PUPS—GRN. DOGS ALL BREEDS. $1 $10. 834 Milwaukee-av., nr. Chgo.-av. Op. eves.

CLOTHING, FURS, ETC.

— — — HIGHEST CASH PAID — — —
for men's used clothing, ladies cloth and fur coats. Will call. Abbott Resale Clothing Shop, 4086 Broadway. Lake View 6820

HIGH CASH PRICES FOR MEN'S USED clothes, ladies' fur or cloth coats. Div. 2794. We call, or bring them in to 2624 N. Clark.

MORE MONEY FOR MEN'S USED CLOTHing. Will call. Midway 2839.

MORE CASH FOR USED CLOTHING, FURS. 4545 Sheridan-rd. Edgewater 7630. Will call.

BUSINESS OPPORTUNITIES.

Businesses for Sale.

APT HTL.—50 UNITS; MOD. BLDG.; INC. $2,000; 5 y. ls. Pr incl. secur. $7,500, tms. DEWOSKIN, 105 W. MADISON, STA. 9891.

AUTOMOBILE NEW-USED CAR AND SERVice business; money maker; well estab.; north side; other interests force sale; cash or trade for securities or R. E. Address P T 69, Tribune.

AUTOMOTIVE PARTS MFG CO.—ONE UNIT $5,000. Entire $20,000. Well estb natl representation. Sac part to dissolve partnership. Address N 549. Tribune.

AUTO WRECKING AND PARTS BUS.—EST. 15 yrs.; must sacrifice at once acct. sick. Good opport. 2152 S. Ashland-av.

AUTO TIRE BATTERY ACCESSORY store—Estab. 5 years. Pr reas. Laf 2149

BARBECUE—REST.; UNUSUAL BARG. TMS. 2728 N. Clark, Lak. 1920. See Wellington.

BARBER AND BEAUTY SHOP IN DEPT store; latest modern fixtures; percentage rental reas. 3349 W. North av

BARBER SHOP—4 CHAIRS, 3 OPERATING steady; excellent location in Rogers Park business district. Address N L 539. Tribune

BARBER SHOP—2 CHAIR. ESTAB. 7 YRS Reasonable price. 2556 Chicago-avenue.

BARBER SHOP—2 CHAIRS; RENT $15; price $150. 702 S. Western-avenue.

BARBER AND BEAUTY SHOP ALSO FIXtures; new; used. Paidar 1120 N Wells

BARBER SHOP—2 CHRS. EST 4 YRS LIV qtrs. Reas. rt 119 W Chicago aft. 10 a. m.

BEAUTY SHOP—GOOD BUSINESS, AVERaging $200-$300 mo.; retiring; for further information call Sun. at 5715 S. Albany or call weekday mornings Grovehill 2480.

BEAUTY SHOP FOR SALE - SUPPLIES equipment; cash; easy terms; catalog free. GIBBS & CO., 21 S. WABASH-AVENUE.

BEAUTY SHOP—REAL BARG. 8 OPTRS Low rt. 2d flr. 36 W. Randolph. Dea. 8747

BEAUTY SHOP—SAC., OTHER INTERESTS; good bus. 2408 Ardmore-av. Lon. 8334

BEAUTY SHOP—WELL EST. 4 BOOTHS; exc. bus.; cash sacrifice. 150 N. Cicero

BEAUTY SHOP—LONG ESTAB.; NICE LIVing quarters. North side. Merrimac 7084.

BEAUTY SHOP—MOD. EQUIPMENT; GOOD loc.; account of sickness. Dorchester 3637

BEAUTY SHOP—MODERN EQUIPMENT reasonable for cash. Seeley 6662.

BEAUTY SHOP—MOD.; EST. 23 YRS. $750 will handle; leav. for Europe. Roc. 8279

BEAUTY SHOP [2 OPER.]—ESTAB. 8 YRS Gd. loc., south; reas. Grovehill 1738.

BEAUTY MART EST BUSINESS; DEVON Western dist. Reas. 6240 N. Western-av

CANDY, SCHOOL SUPPLIES, ETC.; 3 RM apt.; good bus. location. 3136½ N. Cicero

CANDY, DRINKS, TOBAC., NOTIONS—LIV rms.; rt. $14; lvg. city; $125. 1406 W. 48.

CANDY — CIGTS., MAG. SCHL. SUP.; NO comp. Well est. Must sac. 2726 N. Kedzie.

CIGARS, CIG., CANDY, ICE CREAM—4 RM. apt. in near; across from park. 3030 North Hoyne-avenue.

COMMUNITY NEWSPAPER—EST. 10 YRS. A money maker. Sell on account health. Act quick! Address O N 82, Tribune.

CONFECTIONERY-GROCERY—WELL ESTB 3 liv. rms., furn. Rt. $35. 4957 S. Justine.

DELIC., GROC. - WELL ESTAB., DOING good cash bus.; same owner over 8 yrs.; 3 large rms. and bath.; reas. 3502 Armitage.

DELIC.—1ST CLASS; CHEAP, DUE TO ILL health; liv. qtrs. 7208 Harvard-st., Forest Park. Address N K 470, Tribune.

DELICATESSEN-DAIRY STORE — EST. 12 yrs.; good business; 2 liv. rms.; Polish neighborhood; rent $20. 4132 S. Albany.

DELIC., CANDY POPCORN CIGARS — 3 rms., bath; exc. loc.; reas. 722 W. 79th-st.

DEL., GROC. CANDY COR LOC. CHEAP rt.; 3 rs., bth. Brg. Tms. 1657 N. Central Pk

DEL.-GROC.-CANDY-ICE CREAM—LIV. RS. Excel. cor. loc. 601 N. Monticello-avenue.

DELIC. EST 8½ YRS.; GOOD LOCATION; 4 living rms. in rear. 256 W 111th-st.

DELICATESSEN—BEST LOCATION NORTH side. Best offer. Call Rav. 2923.

DEL.—MOD FIXT. CLN STK., 3 RMS. rent $24, gd. livg., $300 down. 811 W. 62d.

DELIC.-GROC.—COMPL. STOCK; LGE. LIV qtrs.; bth.; must sac. 1942¼ W. Marquette.

DRUG STORE—EST. 20 YRS. MONEY MAKer for some one in one of Chicago's most desirable suburbs. $100 daily average. Owner has other interest. Buyer must have at least $3,000 to $3,500 to handle. Prefer to sell fixtures and equipment separate and let buyer install his own stock. A real opportunity for live wire.
ADDRESS O Y 529, TRIBUNE.

ELECTRICAL REPAIR SHOP—COMPLETE stock of bearings, brushes, motors, AC and DC. Address N Y 259, Tribune.

FLORIST SHOP—MOD., SO. S., HVY. POP. dist.; reas. Address O Y 261, Tribune.

FOOD SHOP—LVG. QTRS.; GD. BUS. EST 9 yrs. Reas. 3192 Milwaukee. Kil. 6786.

FRUIT AND VEG. STORE—EXC. LOCATION Fully equipd. Cash bus. Reas. Irv. 3533.

FURNITURE STORE—40 YRS.; WONDERful opportunity; West Side. Dearborn 3621.

GAR. BUS. IN JOLIET—EST. 14 YRS.; stock, equip., reas.; health cause owner to sell. Bowman. 813 Wilcox, Joliet, Ill.

GARAGE—60 CAR CAP.; FINE LOC.; $250 buys bus. and lease. Address J 206, Tribune.

GAS. STA. PUMPS—17,000 GAL. MONTH 200 gal. oil a month. Long lease. Good equipment. Reas. rent. 1259 W. 63d-street.

GAS STATION—OLD ESTAB. BUS., SOUTH side; must sell immed.; private party Pullman 3633. Call after 6:30 p. m.

GAS STA.—MUST SELL; LEAVING CITY; $750 req.; call 10-5 p. m. 5432 N. Western.

GAS STATION—DE LUXE SUPERSERVICE; money maker; busy corner. Ind. 6640.

GASOLINE STATION, 3800 S. STATE—Good business. Must sacrifice.

GIFT SHOP — STEADY BUS.; LVG. QTS Barg 8032 S. Ashland. Vin. 9016.

GROCERY-DELIC.—WELL EST. GOOD LOC. New refrig. Living qtrs. Privilege of butcher shop. Terms. 7305 So. Vincennes-avenue.

GROCERY-MILK STORE—WITH STOCK, living quarters; rent $15 a month; price $500. Call Virginia 2946.

GROCERY-DEL.—FRIGID., 4 LIV. R.; GD. bus.; $1,700; $1,000 cash. 3036 Belmont.

GROCERY FRUIT, VEG.—EXC. SHOP, DIStrict. Reas 3333 Broadway. L. V. 8138.

GROC.-FRUIT—EST 9 YRS.; FINE OPPTY Reas. Going abroad. 2228 W. Chicago.

GROC.-DEL.—CATERING TO AUSTIN, OAK Park trade. $3,500. Inq. 3815 W. Chicago.

GROCERY-DELICATESSEN—MUST SELL, cash or terms. 4318 Irving Park-blvd.

HAMBURG.-LUNCHRM.—RECEIPTS CLIMB Other bus Sac. Needs compl. attent. Man and wife. 4205 Cottage Grove, nr. college

HAMB.—ALWAYS BUSY; 1 MAN OPERATE; best S. Chgo. loc.; $500 req. 811 W 62d.

HAMBURGER STAND—GD LOC. PR. $300 or trade for what? 1750 W. Division.

HAND LAUNDRY—WELL EST.; INCL equip., $150. 1606 N. Lawndale. Apply Mon

HARDWARE HOUSEHOLD AND SPORTING goods. Old estab. Unusual bargain. Owner retiring. 5140 W. Chicago-av. Austin 3290

HOME MADE CANDY STORE — WITH equipment, fountain service, popcorn stand. Living quarters; N. West side, next to large theater. Address O X 262, Tribune.

Ice Cream Stores
Chain ice cream corporation will sell individually or collectively well established, colorful and very profitable retail outlets in all parts of city. Biggest season just starting. Wonderful opportunity for qualified people. Can be handled as low as $300-$400. Clean, interesting business. Co-operative buying power and valuable name franchise. This is an exceptional opportunity that will stand rigid investigation and we suggest that interested parties respond at once.
ADDRESS N J 426, TRIBUNE.

ICE CREAM CONFECTIONERY WELL est.; gd. business cor., adjacent theaters, schls., etc. Sac. acct. ill. 2601 S. Ridgeway

LADIES' DRESS AND HOSIERY STORE—Long estab., good loc., reas. rent; quick sale; will sacr. Address O Y 231, Tribune

LADIES' AND CHILDREN'S WEAR SHOP—Liv. qtrs. Acct death. 1739 W. 79th.

LUNCH RM.—$40 DAY; MOD. FIX.; TRANS cor.; low rt.; $500 req.; barg. 811 W 62d

MILK STORE—EST. 3 YEARS; GOOD LOCAtion, income; sacrifice. 3313 Madison-street.

PLUMBING SHOP—EST BUS.; REAS.; 4 liv. rms.; $50 mo. Address O Y 468, Tribune.

RADIO STORE—COMPLETE TUBES AND radios; testing equipment, etc. Sacrifice leaving city. 219 W. 47th-st. Bou. 2493.

RESTAURANT—SMALL, EASY TO OPERate; good profits; illness forces me to sell cheap; cash and terms or trade for Real Estate, mortgage or bonds.
ADDRESS J 140, TRIBUNE.

RESTAURANT AND TAVERN—LOOP; REAsonable; good business; low rent; gd oppor. for cple. Address O F 82, Tribune.

RESTAURANT—BEAUT. FIXTURES, EXC. location, 3 partners disagree. $2,500; $1,000 cash. Come and see. 751 N. Clark

RESTAURANT—COMPLETELY EQUIPPED; going business; foreclosure. 5536 W. Cermak-rd., Cicero. Dearborn 8659.

RMG. HSE., PROPERTY—COMPLETE 12 rms.; gd. furn.; gd. bus.; fine oppty. for colored cple. 745 Oakwood-boulevard.

ROOMING HOUSE—40 RMS., NR. SHERIdan; 1-2-3; rent $140; price $2,800, terms. Sun., Wel. 6669; daily, Gra. 3476 Warnecke

ROOMING HOUSE, 32 ROOMS, 5 BATHS, H. w. ht.; clean; rt. $110; gd. income; widow lvg. city; $1,500 required. 56 E. Grand

RMG. HSE. — 45 RMS.; RT. $150; INC $650; all kitchenettes. Nets $250 per mo Pr $3,000; terms. D. F. Capps Co. Sun. 6160

ROOMING HOUSE—19 RMS.; ICE CREAM parlor 1st fl.; fully equip.; ht. and h. w. all hrs.; rt $125; inc. $226; barg. 1627 N. Kedzie.

ROOMING FLAT—7 RMS.; $20 RENT; ALL trans.; reas. See to apprec. Div. 8491.

RMG. HSE.—35 R.; RTD.; PR. $1,500; $800 cash, bal. trd.; nr. lake pk. 747 E. 36th-st.

RMG. HSE. BARGAINS. REAS. TMS. ARR Steinbock & Alexander, 160 N. La Salle.

SANDWICH SHOP, HAMBURGER, LIGHT lunch; estab. 4 years in fine North Side loc.; near theater; reasonable. Lincoln 0395

SCHOOL STORE AND P. O.—PAYS $1,000 yearly; opp. school; rent $40, htd. Closed Sund. and eves.; net $60 wkly.; price $3,000. No compt. $2,000 req. 4548 Kenmore.

BUSINESS OPPORTUNITIES.

Businesses for Sale.

SHOE REPAIR SHOP OR LANDIS OUTFIT—Good business and location. N. sub. Sac. account sickness. Address O F 387, Tribune.

SHOE STORE—GOOD TRANFER CORNER. Must see to appreciate. 4006 Lincoln-av.

TAILORING AND CLEANING SHOP—EST. 6 years; fully equipped; reasonable. 424 S. Laramie. Columbus 9165.

TAVERN—$1,600 CASH; OR WILL RENT. 2 yr. lease; 6 rm. apt. above, $65 mo.; yard and garage. Address O Y 263, Tribune.

TAVERN—ONE OF THE BEST TAVERNS on the North sd., must sell this week. No reas. offer refused. 4539 Sheridan-rd.

TAVERN—S. SIDE, OTHER INT. SMALL rent; gd. trade. Cheap. Pro. 6345 9-12 a.m.

TAVERN—COR. LOC. IN ENGLEWOOD. Lvg. city acct. health. Nor. 2273 after 3.

TAVERN AND RESTR.—3 MINUTES FROM Loop. 619 W. Madison. Reasonable.

TAVERN—N. W. SIDE; SELL ON ACCT. other business. Address N J 453, Tribune.

TAVERN-RESTAURANT — GOLD COAST; well established business. Briar 8312.

TAVERN—WELL EQUIPPED SACRIFICE; leaving city. 6551 Cottage Grove.

TAVERN DANCE HALL—EXCEL N. S. LOC. Cor. bldg.; well est. bus.; reas. Buc. 8360.

UPHOLSTERY SHOP FOR SALE—FULLY equip. Gd. loc. Low rent. Vogue Upholstery, 7737 S. Halsted. Stew. 4332. Eves. Pla. 6191.

A REAL OPPORTUNITY.
Established wholesale food packing and distributing organization with entre to over 300 grocery stores. Registerad trade name, modern packing equipment, delivery truck and complete set up all ready for capable management. $5,000 to $10,000 handles. Write for appointment.
Address O Y 419, Tribune.

ESPANA CAFE—NIGHT CLUB; WILSON-av.-Lake Shore; exquisite, modernistic, 94 ft. bar; Neon indirect lighting; also dining rm., complete kitchen, service bar, beer garden. Cost over $25,000. Bargain price; terms to live wire. Mr. Love. Roc. 0440.

If the kind of store or business you want is not offered for sale today, why not advertise in the Business Opportunity Wanted Column? Stop in today at the Tribune Want Ad office, Madison and Dearborn streets, or call Superior 0100. Ask for an Ad Taker.

Concessions, Locations, and Leases.

DRUG STORE—WILL LEASE TO RESPONsible party corner store, 32x34. Suitable for drugs and fountain lunch in modern hotel bldg. Canton, Ohio. City's largest hospital high school and 2 theaters within 1 block of location. Phone W. A. GREENHOLT State 4975 for particulars.

MOST UNUSUAL OPPORTUNITY FOR THE whole family. Lady to operate tearoom, man to manage oil station. New bldgs. In Tower Lake, 6 miles north of Barrington, Ill. Route 59. Interested party should visit and not write.

FOR RENT—SPACE IN BEAUTY SHOP; established for millinery, hosiery, and bags; very reasonable. 431 N. Laramie-av.

Business Equipment.

FOR SALE — LEASE EXPIRES JUNE 1. Wish to dispose of drug stock and oak fixtures. Invoice $5,000. Priced right for quick sale. Address E K 18, Tribune.

Business Service.

REPRESENTATIVE CALLING ON VARIEty and department stores wants novelty lines for live Canadian territory.
ADDRESS N Y 279, TRIBUNE.

WANTED—SIDE LINE FOR WISCONSIN, Iowa, Minnesota. Ref., exchanged. Novelties preferred. Address E G 36, Tribune

Wanted.

WANTED FOR CASH
SUPER SERVICE STATIONS.
PIPERS, BRIGATE 6666.

WANTED—SML. RESTAURANT OR OTHER business in loop district. Rent not too high. ADDRESS E K 4, TRIBUNE.

WILL INVEST $3,000 IN WELL ESTAB. with part time services at start. Give details. Address O Y 221, Tribune.

GROCERY DELICATESSEN — WITH MODern equipment. Average sales $500 weekly. Address O Y 417, Tribune.

GAS STATION WANTED. FELDMAN PEtroleum Co., 544 W. Roosevelt. Har. 3000.

CASH FOR STORES AND MERCHANDISE. L. Goodman, 672 Roosevelt. Canal 8625.

MUSICAL INSTRUMENTS.

Pianos and Players.

—WAREHOUSE NO. 39 PIANO BARGAINS—
Small used upright, $35; terms, 50c week.
Brand new upright, $79; terms, $1 wk.
Brand new Console, $99; terms, $1 wk.
Brand new grand, $139; terms, $1.50 wk.
Player cabnt., rolls, bench, $27; tms., 50c wk.
Small used grand, $95; terms, $1.25 wk.
Sohmer grand, $114; terms, $1.50 week.
Chickering grand, $137; terms, $1.50 week.
No money down, 30 days' trial. Payments begin in July. Free delivery. Bargains at PRIVATE FIREPROOF PIANO WAREHOUSE So. Ashland and 39th-st. Open until 9 p. m.

— SEVERAL KIMBALL CONSOLETTES —
Attractive cases, like new, will sell at big discounts for quick sale.
FREE BENCH AND DELIVERY.
TERMS AS LOW AS $2 WEEKLY.
ALSO SMALL APT. GRAND FOR $160.
See or phone MR. JAHNCKE, Harr. 4010.
TODAY, MONDAY, 9 A. M. TO 5 P. M.
W. W. KIMBALL CO., 306 S. WABASH.

ONE SMALL GRAND AND ONE CONSOLETTE spinet type will be sold for small balance due on account. Just continue weekly payments of $1.50. No down payment to responsible party. These pianos not shown by our salesmen, so see or phone MR. PIERCE, credit manager, Wabash 6900.
OPEN TONIGHT UNTIL 9.
BALDWIN PIANO CO., 323 S. WABASH.

STEINWAY GRAND PIANO—BEAUTIFUL mahogany case. Entirely refinished.
LESS THAN HALF ORIGINAL PRICE.
TERMS AS LOW AS $3 WEEKLY.
See or phone MR. JAHNCKE, Harr. 4010.
TODAY, MONDAY, 9 A. M. TO 5 P. M.
W. W. KIMBALL CO., 306 S. WABASH.

BARGAIN—GRAND PIANO, SMALL SIZE, 68 keys; mahogany finish; slightly used; $125. Terms. P. A. Starck Piano Co., 234 S. Wabash-av. Open evenings.

CLOSING OUT—6 GRANDS, 1 SPINET, 1 midget $100 up; also Steinway grand, small walnut, almost new. 6512 N. Clark.

BRAMBACH SMALL APARTMENT GRAND —Fully guaranteed $165. $3 down. $1 wk. WYMAN'S, 604 Republic Bldg., 209 S. State.

USED GRANDS AND SPINETTES.....$150 $175, $225, $275. Low terms. WURLITZER, 111 S. Wabash. Open eves.

APARTMENT SIZE STEINWAY GRAND—Also G. E. elec. refrig. 3238 Harrison.

MUST SACRIFICE NEW YORK WEBER grand—Like new. 6242 W. Grand-avenue.

WANTED TO BUY—USED GRANDS OR midgets. Will pay spot cash. Mer. 3217.

MUST DISPOSE OF 3 SMALL GRANDS, $150 $165 $175. 5408 W. North-avenue.

STARCK GRAND PIANO WITH ELECT. player; reas. 1745 McVicker-av., 2d

STEINWAY GRAND—ALSO WALNUT SPINets. Reas. Victor Whse., 4809 W. Lake.

SPINET TYPE ORGAN, NEW, $120. TERMS. CABLE PIANO CO., 303 S. WABASH.

3 STEINWAY GRANDS, BALDWINS, KIMballs, and others. 3121 Lawrence-avenue.

$295 SPINET—USED 4 MOS..........$155 Moist Piano Co. 13th fl., 209 S. State.

WANTED TO BUY—USED GRAND PIANO from private family for cash. Mer. 4026.

BUSINESS DIRECTORY.

Furniture Repairing & Upholstery.

REUPHOL. FURN. 3 CUSH. DAVENPORT, $16.50; 1 cushion chair $8.95. Material included. Guar. wk. Deliv., est. free. Sup 8894.

Moving and Storage.

SAVE SAVE SAVE
Ship safely coast to coast via TRANS-AMERICAN.
540 W. 59th. Went. 0109.

SAVE 40%—MOVE SAFELY IN PADDED compart. cars everywh. U. S. and Canada. General Movers, 3204 Harrison. Van B. 6878.

— — PART LOADS TO ALL POINTS — — California by truck. Safeway Van Lines, 64 E. Lake street. STA. 5084.

STORE YOUR FURNITURE, $1 PER RM. United Fireproof Warehouse, NORmal 6500.

Nurseries, Shrubs, and Flowers.

NEW GARDEN CULTIVATORS, $1 EACH. Guaranteed to please. Weight 23 lbs., f. o. b. Ford Mfg. Co., Rockford, Ill.

RICH BLACK EARTH, $1 PER YARD DEL. Load lots. South side. Blue Island 1643.

RICH BLACK DIRT, PEAT AND HUMUS reas. Delivered. Des Plaines 811.

Painting and Decorating.

A1 PAPERHG., DEC., EXTERIOR PAINT., patch plastering. Div. 8668 or Div. 2096.

PAINTING-DECORATING. NEAT WORK. Call Avenue 6724 or Edge. 3808. Boyle.

PAINTING, PAPERHANGING. ROOM $3. Ceiling calcimined, $1.50; A1 wk. Law. 2646

PAINTING INTERIOR DECORATING — Free estimates Wk. guar. Miller Ked. 6437.

Piano Tuning.

PIANOS TUNED, $2—24 YEARS' EXP.; REpairing reas. Guar. Cole, Normal 5218.

Rug Cleaning.

SPECIAL — 9X12 SHAMPOOED SPRAY. Glue size, $2; reg. $3.50 job. 9x12 wash both sides glue size, $2.50; reg $4.50 job. The Federal [est. 35 yrs.]. Lincoln 0134.

— — — THIS AD WORTH $1 — — —
9x12 Domestic dust and shampoo, regular $3 job with this ad, $2. Lake View 0281. Electric Rug Co., 3726 Lincoln-av. Est. 44 yr.

$1.50, 9X12 DOMS RUGS SHAMPOOED, both sides. Exp. rep. and furniture cleaning, guar. work. M & H Cleaners Ked. 1614.

$1.50, 9X12 DOM CLND.; FIRST CL. WK. Guar. A to Z. 4924 Sheridan. Lon. 0568.

$1.50—9X12 DOMESTIC; 1ST CLASS JOB Guar. A 1 Rug Cleaners. Longbeach 4521.

$1.50 — 9X12 CLEANED, BOTH SIDES; glazed. Call anywh. A. C. Rug Kil. 2336.

MERCHANDISE.

PRINTED OIL SILK SHOWER CURTAINS—Closeout. New Fashion, 402 New Lots-av., Brooklyn, N. Y.

USED AUTOMOBILES FOR SALE.

PACKARD
NORTH SHORE CARS

Packard 1937 1501 Club Sedan. An exceptionally smart appearing car with metallic finish in almond green; white wall tires, radio, with front and rear heaters, etc.; guaranteed and attractively priced.

1937 Packard 1500 Sedan. A powerful 8 cyl. motor mounted in a chassis sufficiently long to assure the greatest comfort. Orig. dark gunmetal finish. Upholstery spotless; eqpt includes radio, heater, defroster, trunk rack, etc.; guaranteed at a great saving.

1936 Cadillac 60 de luxe touring sedan; original dark green finish, with whipcord uphol.; exceptionally clean; clock, heater, built-in trunk, dual equipment thruout.....$795

1936 Packard, model 120-B touring coupe; driven very little, in excellent cond. thruout; original black finish and uphol.; spotless, built-in trunk, heater, etc. Mechanically guar....$650

1937 De Soto 4 door touring sedan in perfect cond., original gunmetal finish and upholstery perfect. Good tires, heater, trunk. A1 mech. cond....$650

1936 Ford 5 window coupe. Black with cream trim and wheels. Heater. Very smart looking. For only....$350

Packard Hubbard Woods
CHICAGO PHONE:
BRIARGATE 0050. 915 LINDEN-AV.

BUICK '37 CONV.
Latest 1937 convertible coupe, white wall tires, radio, heater, rumble seat, full dual equipment, etc. This car will pass for brand new. Sacrifice for only $745.
YOUR CAR DOWN. BAL. 12-24 MOS.
3939 Washington

BUICK 1937, $650
Small model 40. 5 pass. trunk sedan with Buick radio and heater.
YOUR CAR OR $100 DOWN. OPEN EVES
3535 N. ASHLAND
NEAR ADDISON-ST. WELL. 0311

BUICK '37 SEDAN, $675
BUILT-IN RADIO, HEATER, DEFROSTER. Small 40 series; very low mileage; tires nearly new; whipcord uphol.; orig. cost $1,200. Your car down, bal. 2 years. 90 day guar. OPEN EVERY DAY—9 A. M. TO 10 P. M.
850 JACKSON-BL.

BUICK 1937, $675
Special 4 door de luxe trunk touring sedan. Radio, heater, clock, whipcord upholst., etc. Full price $675. Your car down, bal. 12-24 mos. 90 day guarantee.
4618 Washington 4618

BUICK '34 SEDAN, $300
Model 67; side mts. 4 dr. de luxe.
Logan Square Buick Co.
2468 MILWAUKEE-AV.

BUICK '35 7 PASS., $445
Sedan; side mts., radio, heater; black finish; mech. perfect; cost $2,300.
2317 S. MICHIGAN

Buick '37 81 Sedan, $975
Roadmaster. Radio heater, clock, etc.
Logan Square Buick Co.
2468 MILWAUKEE-AV.

BUICK '37-47, $775
4 door sedan; low mileage; new car guar.
JAMES LEVY BUICK.
2257 S. MICHIGAN.

BUICK 1936 7 PASSENGER
De luxe 4 dr. sedan, built-in trunk, six wheels, side mounts, spotlight, custom radio, heater; upholstery, finish, motor like new. Only few miles. Can arrange tms. Best offer Robert Kohler, 7734 Stony Island-avenue.

Buick '37 Conv. Sed., $875.
Model 40C; 6 wheels, white wall tires radio, heater; excellent condition
DE SOTO-PLYMOUTH DLR. 3520 ARCHER

BUICK—'37-48 TOURING SEDAN; HEATER radio; used so little will pass for new $645. Arrange terms or trade. MANN MTR. 1252 S. KOLIN.

BUICK—'30 6 CYL. COUPE; RELIABLE driving for little money..........$65 7320 STONY ISLAND. MID. 6408.

BUICK—'37 MODEL 68 2 DR TRUNK SEdan. Low mil. $675. South Shore 7433.

BUICK—1931 SEDAN. 6 W. W. ......$85 WARNER. 1832 IRVING PARK.

BUICK—'29 MASTER SED.; A1 COND.; low price. Mayer, 3656 Magnolia. 1st apt.

BUICK—'36 BUSINESS COUPE. $425. RAdio, heater. Like new. 666 N. La Salle.

BUICK—1930 SEDAN ....$95 BUICK DEALER. 3867 LAWRENCE.

CADILLAC 1936 "60"
4 DOOR SEDAN, $675
Finest Cadillac buy in Chicago. A 4 door de luxe tour. sedan. BUILT-IN TRUNK, CADILLAC RADIO, TWINFLOW HEATER, defroster, electric clock, chrome wheels, safety steering wheel, whipcord upholstery, positively represents new car. Cost $2,680. Your car down, bal. 2 years. 90 day guar. OPEN EVERY DAY—9 A. M. TO 10 P. M.
850 JACKSON-BL.

CADILLAC '37-60
5 pass. touring sedan, moleskin gray, white-wall tires, heater, flexible wheel; official car; low mileage; new car guarantee.
EMIL DENEMARK, Inc.
3860 Ogden-av. Craw. 4100

Cadillac '36 Sedan, $750
60 series; radio, trunk, heater, clock.
Logan Square Buick Co.
2468 MILWAUKEE-AV.

CAD.—'29 SEDAN. BEST COND.; RUNS perf. $75 tms. 7424 Stony Isl. Dor. 5001.

CHEV. '37, $445
Master de luxe sedan. Built-in trunk. Fully equip. Also 5 other 1937 trunk sedans. Some with radios, heaters, etc. Real bargains. AUTHORIZED NEW CAR DEALER.
BURKE, 6733 S.Western

CHEV. 1937, $395
Master 6 cyl. 5 pass. touring sedan. Built-in trunk. Also two 1937 Master de luxe 5 pass. tourng sedans. Built-in radio, heater, all dual equipment. Sacrifice, $495. YOUR CAR DOWN. BAL. 12-24 MOS
4635 WASHINGTON

CHEV. 1937 DE LUXE
4 door sedan, heater, dual equip., etc. $485. 1 yr. guar. $85 down, bal. 20 mos. BELL MOTORS.
Chicago's Leading Hudson-Terraplane Dealer
3030 N. CICERO.

CHEVROLET—'36 MASTER DE LUXE 5 pass. sedan. Knee action, ebony black luggage comp. Best mech. cond. $345. Also '37 Chev. de luxe sedan. Knee action. Perfect car. $295. Over 175 other great used car bargains. MID-CITY CHEV. 1147 Jackson.

— — CHEV.—'35 SEDAN, ONLY $245 — —
$5 DOWN AT KROLL'S
AUTH. DODGE-PLYM. DEALER.
Used Car Lot. 7215 S. Halsted

CHEVROLET '36, $295.
5 pass. sedan. Also 247 other bargains.
Burke Ply., 6733 S. Western.

CHEV. '32 SEDAN, $135.
Master sedan; 8 wheels; perfect throughout; refinished; low down payment.
SUNNYSIDE AUTO. 4511 LINCOLN-AV

CHEVROLETS—BRAND NEW 1937 SEDANS and coupes. Worth while savings. McMANUS CHEV 6711 S. WESTERN

CHEV.—1937 MASTER SED. USED FEW mos.; all latest improvements trunk, etc. $100 cash will handle. 1647 S. Crawford.

CHEV.—'36 2 DR. TRUNK SED. RADIO heater; perf. $395. Terms or trade. Inland Motors, 4201 Milwaukee.

CHEV.—'36 TRUNK SEDAN..........$385 Unusually clean. Fully warranted. SIEGEL MOTORS. 7616 Stony Island-av.

CHEV.—'36 MASTER SEDAN. A1. MANY extras. Low mil. $335. Mr. Olson, 1815 Sedgwick. Diversey 5728

CHEVROLET—'36 4 DR. TRUNK SEDAN only $395. AJAX. 7800 Stony Island.

CHEVROLET—'33 COUPE; $150; PRIV party. 4332 Prescott-av. Lyons, Ill.

CHEV.—'35 MASTER SED.; FULL PR. $239 NELSON CHEVROLET 1002 Diversey.

CHEV.—'36 TWN. SED.; EXTRA COND.; full pr. $365. Chev. Co., 2840 N. Halsted.

— CHEV.—'37 5 PASS. TRK. SED., $525 — KOLE MOTORS. 5342 SO. ASHLAND.

CHEV.—'33 MASTER COUPE; FULL PR. $139 Nelson Chev., 2840 N. Halsted-street

CHEVROLET—1929 COACH; REASONABLE. Inquire at 1245 N. Bell. Freifogel.

CHEV.—'32 DE LUXE SEDAN, S. MT...$145 CHEV. LOT. 1050 Chicago-av., in Evanston.

USED AUTOMOBILES FOR SALE.

SPECIAL
AT
James F. Goodwin
Dodge-Plymouth Dealer.

'35 Chrysler trunk sed...$395
'36 Terraplane 4 dr. sed.. 395
'36 Chev. 4 dr. sed...... 375
'35 Dodge trunk sed....... 335
'36 Ford tudor sed....... 295
'34 Chrys. "6" 4 dr. sed. 285
'34 Plym. trunk sed....... 245
'34 Nash "6" 4 dr. sed.... 245
'33 Graham "6" 4 d. sed. 195
'32 De Soto "6" 4 d. sed. 165
'33 Plym. de l. 2 dr. sed.. 145
'33 Ford tudor sed........ 95
'31 Dodge "D.D.6" 4 dr... 75
'30 Buick 4 dr. sed....... 75
'30 Chev. bus. coupe...... 65

5719 BROADWAY

Chev. '37 De Luxe Coupe
BIG MASTER DE LUXE KNEE ACTION. Genuine Chev. radio and heater, coupe..$495

CHEV. '37 TRUNK SED.
MASTER DE LUXE FOUR DOOR; TRUNK, RADIO, HEATER, BLAST HORNS, BARG. Your car down, bal. 2 years. 90 day guar OPEN EVERY DAY—9 A. M. TO 10 P. M.
850 JACKSON-BL.

CHEV. '37, $395
4 DOOR SEDAN.
Yes, a real 1937 4 door, right on the floor, ready to go.
$50 DOWN. OPEN EVES.
3535 N. ASHLAND
NEAR ADDISON-ST. WELL. 0311.

CHEVROLETS 1937
4 door master de luxe sedan. Also master town sedan and coupe. All have RADIOS, heaters, etc. Various colors.
PRICED DOWN TO $425.
Your car dn., bal. 12-24 mo.; 90 day guar.
4618 Washington 4618

Chev. '36 4 D. Trk. Sed., $445
Heater, de luxe equip. throughout; very clean. BROADWAY BUICK. 5701 BROADWAY.

CHRYSLER 1937, $595
Royal 6 cylinder 4 door 5 passenger de luxe touring sedan. High grade whipcord upholstery, white wall tires. Positively just like brand new. Sacrifice for $595. YOUR CAR DOWN. BAL. 12-24 MOS.
4635 WASHINGTON

X CHRYS. '35, $388 X
4 door Airflow sedan. Radio, heater.
TOM HARRIGAN, INC.
414 AND 442 MADISON-ST.
OAK PARK.

Chrysler '37 Airflow
Beautiful 6 pass. coupe; radio, heater, w. w. tires. Will sell at bargain price. Also '37 sed.; de l. equip.; will sacrifice.
2247 S. MICHIGAN

— — CHRYSLER—'33 R. S. COUPE — — $245.
PACKARD-CHICAGO,
24TH AND MICHIGAN. CAL. 7413.

CHRYSLER — 1933 6 CYLINDER COUPE, rumble seat. Perfect ....$185 7557 STONY ISLAND. Butterfield 1285

CHRYSLER—'35 DE L. 4 DR. SED.; BEAU finish; heater; $345. 7131 Stony Island-av

CHRY.—'36 4 DR. SED., 6 PLY. W. W. TRS. trk., htr. Perf. Need money. 228 E. 69th-st

CORD 1937
Beau. 5 pass. 4 door touring sed.; radio, htr. fog lights, color pea green. U. S. Royal master whitewall tires; official car; low mileage.
EMIL DENEMARK, Inc.
3860 Ogden-av. Craw. 4100

CORD DE LUXE, $645
Latest 1936 4 door 5 passenger de luxe touring sedan; built-in trunk, radio, heater, white wall tires. This car positively just like brand new. Sacrifice for $645. YOUR CAR DOWN. BAL. 12-24 MOS
4635 WASHINGTON

CORD '36 5 PASS. SED.
White wall tires, radio, heater, beautiful black finish, etc. Originally cost $2,195. Will sacrifice for low price of $645. YOUR CAR DOWN. BAL. 12-24 MOS.
3939 WASHINGTON

— CORDS—'37S; 3 TO CHOOSE FROM — BRAUD 6718 S. Western.

De Soto '34 Airflow, $350.
Sedan; cond. very good; sm. amt. dn., bal. 15-20 mos. 7424 Stony Island. Dor. 5001

DE SOTO—'36 2 DR. CUSTOM BROUGHAM Overdrive, radio, htr., dual eqpd., other extras; $495.Bergstrom, 820 W. 59th. Wen.4730

DE SOTO—'32 4 DR. CUSTOM SED.; MECH perf.; $165. 5105 Irving Park. Kild. 2823

DE SOTO—1930 SEDAN; GOOD COND.; best offer takes it. 941 N. Lawndale.

DE SOTO—1933 SEDAN ....$265 Wright Motors, 1822 Ridge-av., Evanston.

DODGE '37, $645
De luxe 4 dr. tour. sedans. Choice of color and upholstery. Recond. and guaranteed. BENDER-RIEGER, INC.
933 WASHINGTON-BL.

DODGE '37, $535
De luxe 5 pass. sedan. Built-in trunk, heater, fully equip. Also 5 other 1937 trunk sedans. Real bargains.
BURKE, 6733 S.Western

Dodge '37 Conv. Sed.
Radio, heater, w. w. tires. This car cost over $1,300 and it is absolutely like new. Bargain. Also '37 Dodge tour. sedan at $545. Also '36 Dodge tour. sedan at $395
2247 S. MICHIGAN

DODGE '37 DE LUXE
4 door trunk sed., heater, dual equip. etc. $585. 1 yr. guar. $85 dn., bal. 20 months. BELL MOTORS.
Chicago's Leading Hudson-Terraplane Dealer
3030 N. CICERO.

DODGE 7 PASS. SEDAN.
The most economical '37 sedan built; splendid condition throughout; reduced from $1,200 to $695. Trades accepted. DODGE DLR., 1019 DAVIS-ST., EVANSTON EVANSTON CARS ARE BETTER CARS.

DODGE '37—ONLY $595.
4 door trunk sedan. Heater, etc. Exceptionally clean, very low mileage. KROLL—DODGE-PLYMOUTH DEALER USED CAR LOT. 7215 S. HALSTED

DODGE '35 SEDAN, $345.
5 pass. Car has been thoroly reconditioned and carries a 60 day guar. See it today. DODGE DEALER 2300 W. 63D-ST.

DODGE 1935, $395.
Black 4 door touring sedan, trunk, radio, heater and many extras. 4148 MILWAUKEE-AV.

Dodge '36 Trunk Sed., $440.
Built-in trunk, dual equip.; finish, motor upholstery like new. Special today. SUNNYSIDE AUTO. 4511 LINCOLN-AV

DODGE '35 TRK. SED., $345
5 pass. de luxe; built-in trunk., original black finish; loads of extras; guaranteed SUNNYSIDE AUTO. 4511 LINCOLN-AV

Dodge '36 4 D.Trk. Sed., $475
Radio, heater, an exceptional value. BROADWAY BUICK. 5701 BROADWAY.

DODGE—1934 5 PASS. SEDAN
FULL PRICE, $145.
STERNBERG-PONTIAC. 6033 Cottage Grove.

DODGE—'37 SEDANS. VIRT. BRAND NEW BIG SAVINGS LOW DOWN PAYMENTS DODGE DEALER 940 N. CLARK

DODGE—'37 CONVERTIBLE SEDAN. Radio, heater, whitewall tires. $695. DODGE DEALER. 5719 BROADWAY

DODGE—'36 4 DR. SED.; TRUNK, RAD., htr., defroster, clock; perfect mech. cond.; must sell acct. death; $450.Harris.930Ainslie

DODGE—'35 4 DR. SEDAN............$325 Very clean de luxe model. Warranted. SIEGEL DODGE. 7616 Stony Island-av.

DODGE—'36 TOUR. SED.; TRUNK, HTR. etc. $465. M. & K., 6811 S. Halsted.

DODGE—1936 5 PASS. SEDAN.........$435 2810 W. MADISON-STREET.

DODGE—2 DR. '35; PERF. COND.; PRIV. owner; priced reas. J. Salzer. Long. 0815.

DODGE — '33 SEDAN; PERFECT COND.; only $165. 7131 Stony Island.

USED AUTOMOBILES FOR SALE.

HONEST - -
- - VALUES!

'37 FORD '85 TOURING SEDAN........$475
'37 OLDS 6 TOURING SEDAN.......... 675
'37 PONTIAC 6 TOURING SEDAN...... 645
'36 BUICK TOURING SEDAN........... 545
'36 OLDS TOURING SEDAN............ 495
'36 PONTIAC TOURING SEDAN......... 475
'36 FORD TOURING SEDAN............ 375
'35 BUICK TOURING SEDAN........... 425
'35 PACKARD 120 TOURING SEDAN.. 465
'35 BUICK SEDAN.................. 395
'35 CHEVROLET SEDAN............. 325
'34 BUICK SEDAN.................. 325
'34 OLDS TOURING SEDAN........... 265
'34 CHEVROLET SEDAN.............. 245
'34 PONTIAC TOURING SEDAN........ 295
'34 PLYMOUTH SEDAN............... 265

MOST OF THESE EQUIP. WITH RADIO.
85 Others. All Bargains.
OPEN EVENINGS AND SUNDAY.
GERWIG BUICK
7729 S. STATE

DODGE SPECIALS
'37 De Luxe Coupe, like new.........$545
'36 De Luxe 5 pass. Trunk Sedan...... 449
'36 De Luxe Rumble Seat Coupe, perf.. 435
'35 De L. 4 Door Trunk Sed.; side mts. 389
'34 De Luxe 4 Door Sedan; heater 287
'33 Dodge De Luxe 4 Door Sedan...... 225
Royal Sales-Dodge-Ply. Dlr.,
1930 MILWAUKEE-AV. ARM. 9167.
2515 MILWAUKEE-AV. BEL. 1621.

DODGE '37 4 DR., $545
DE LUXE 1937 4 DOOR TOURING SEDAN. Built-in TRUNK; 5 cars to choose from. Many colors. Radio, heater, dual accessories. Cost to $1,070. We're overstocked. Only $545. Your car down, bal. 2 years. 90 day guar. OPEN EVERY DAY—9 A. M. TO 10 P. M.
850 JACKSON-BL.

DODGES, '37, $550
TRUNK, TOURING SEDANS.
6 to choose from in all colors.
YOUR CAR OR $100 DOWN. OPEN EVES
3535 N. ASHLAND
NEAR ADDISON-ST. WELL. 0311.

FORDS—10 ONLY
1937
$450 TUDORS $450
$100 DOWN.
LITSINGER'S
925 JACKSON-BLVD.
OPEN SUNDAY AND EVERY NIGHT.

— — FORDS—233 TO CHOOSE FROM — —
For 44 Years It's Always
LAWDER BROS.
ESTABLISHED 1890.
FOR ANY MODEL FORD.
1934s—1935s—1936s—1937s.
SEDANS, COUPES, COACHES.
$165 TO $375.
6900 VINCENNES-AV. Open eves. till 10 1 block west of State-st. Open Sunday.

FORD '37, $345
Sedan 5 pass.; trunk comp. Black original finish like new. Also 3 other 1937 models. Some with radios, htrs. Bargs
BURKE, 6733 S.Western

X FORD '33, $88 X
De luxe 5 pass. sedan. Best buy.
TOM HARRIGAN, INC.
414 AND 442 MADISON-ST.
OAK PARK.

FORD 1936 TUDOR.
Has original appearance, good tires and heater. For only..............$315
GLENN E. HOLMES, INC.,
30 W. LAKE-ST. RAN. 7171.
OPEN EVES. AND SUNDAY.

FORD COUPES.
1934s, $135
4 to choose from.
The Old Gas Station Lot.
2437 MILWAUKEE-AV.

FORD '37 4 DOOR SED.
V-8, 60, heater, dual equip., etc. $485. 1 yr. guar. $85 down, bal 20 months. BELL MOTORS.
Chicago's Leading Hudson-Terraplane Dealer.
3030 N. CICERO.

Ford '36 Spt. Cpe., $365
Thoroughly recond. Rumble seat. Priced low for quick sale.
Packard Dealer. 1809 Devon.

FORD 1937
85 De Luxe coupe; radio; cond. and finish like new; must be seen to be appreciated. Special price $459
FRIES-MALWITZ MOTOR CO.
4101 Irving Park.

FORD '36 DE L., $345
Tudor; motor just reconditioned completely; built-in trunk, dual equipment.
1520 N. HALSTED.

FORD '35 TUDOR, $245.
Original black finish; tires and upholstery like new; mechanically A1.
1520 N. HALSTED.

Ford Station Wagon.
1936. Thoroughly reconditioned. Liberal terms. Guaranteed.
Ford on Mich., 2000 S. Mich.

FORD 1937 SEDAN, $475.
Beau. blue tudor model 85; cont. with radio, heater; perfect cond. thruout; guar. SNOW BROS., FORD & LINCOLN DLRS., 1027 SOUTH-BOULEVARD, OAK PARK.

Ford '37s—Brand New—'37s
LARGE DISCOUNT DE LUXE MODELS.
Ford Dealer, 2107 Irving Pk.

FORD. WANT A FORD?
C. ZEPP,
2950 LAWRENCE. JUNIPER 8310.

Ford '34 Fordor, $165.
Cond. very good; sm. amt. dn., bal. 15-20 mos. 7424 Stony Island-av. Dor. 5001.

Ford '36 De Luxe Sed., $365.
Radio, heater, reconditioned throughout. BROADWAY BUICK. 5701 BROADWAY.

— — — FORDS—1937S — — — —
10 to choose from; all models. Also ten '36 Fords; $325-$495. FORD DLR. 5212 S. Ashland. Open Sun

FORD—'36 BLACK TUDOR; RADIO AND heater; low mileage; this week.........$365 HARBOR MOTOR CO., 7733 Cottage Grove

FORD—'35 4 DR. TRUNK SED.........$285 Heater, wheel lock; A-1 throughout. SIEGEL MOTORS. 7616 Stony Island-av

FORD—'36 SED. GOOD COND. MANY EXtras. Low mil. Must sell. $295. Parkway Gar., 1815 Sedgwick. Diversey 5728.

FORD—'37-85 CONV COUPE; DE LUXE ACcess.; radio heater; $95 down. Inland Motors, 4201 Milwaukee.

FORD—'37 MODEL 60 SED. MANY EXTRS. Low mil. Must sell. $400. Mr. Scarno. 1815 Sedgwick. Diversey 5728.

FORD—'37 DE L. FORDOR SEDAN, W. W tires. $495. Money back guar. Will trade J. J. WRIGHT MOTOR CO. 242 W. 55th-st

FORD—1930 ROADSTER ....$49 SIEGEL MOTORS. 7616 Stony Island-av.

— — FORD—'33 4 DR. SED. $115 — — KOLE MOTORS. 5342 SO. ASHLAND.

— FORD—'35 COUPE. LIKE NEW. $250 — Normal Motors. 6727 S. State

FORD—'37 DE L. FORDOR TRK.; RADIO. htr. Barg. 9004 S. Loomis. 1st. Ced. 2764

FORD—'36 5 PASS. SEDAN.............$295 Bernard & Lee. 1033 Chicago-av., Evanston

FORD—'33 TUDOR SEDAN...........$95 DODGE DEALER. 5719 BROADWAY

FORD—'36 DE L. TUD.; EXTRA COND.; full pr. $295. Chev. Co., 3054 N. Halsted.

FORD—'35 TUDOR; HEATER, ETC....$210 KAILER YOUNGQUIST. 5043 BROADWAY

FORD—1934 5 P. SEDAN............$160 FORD DEALER. 4918-22 BROADWAY.

FORD—'33 DE LUXE COACH; GOOD COND Must sell. $165. 2500 Washington-blvd.

FORD—'35 DEL. TUDOR; NEEDS WK. $135 FORD DLR., 5212 S. Ashland; Open Sun

FORD—'36 DE L. COUPE. $315; NEED cash; must sac. Call Euclid 2993.

FORD—'37 4 DR. DE L. SED.; VERY LOW mil. Like new. Sac. $445. 3717 N. Western.

FORD — '30 TUDOR; GOOD TIRES AND motor; real buy. $55. 3321 N. Newland.

FORD—'35 TUDOR, GD. TIRES...........$175 Chev. Dlr., 1111 Chicago-av. in Evanston

FORD—'37 TUDOR SEDAN. A1 COND.. $425. Ben T. Wright, 1101 N. Clark.

FORD—'33 TUDOR. $99. READY TO GO. Ben T. Wright, 1101 N. Clark.

FORD—1934 CONV. COUPE. CLEAN. SNAPpy car. Ben T. Wright, 1101 N. Clark.

FORD—'32 COUPE ....$75 CHEV. LOT. 1050 Chicago-av., in Evanston

USED AUTOMOBILES FOR SALE.

$3—$3 DOWN $3—$3
289 Reconditioned and Repossessed Cars.
STATE LICENSE FURNISHED.
90 Day Written Guarantee.

'36 Willys Sed...$285	'34 Dodge sed. $265
'36 Chev. sed. ..$395	'34 Plym. sed. 245
'36 Plym. sed. 365	'33 Plym. sed. 195
'35 Dodge sed 325	'33 Terapl. sed.. 165
'36 Ford sed. 325	'34 Olds. sed. 275
'35 Ford sed. 260	'32 Ford sed. 125
'34 Ford sed. 195	'31 Ford rdstr... 75
'33 Chev. sed. 195	'33 Chrys. sed. 245

150 other late models to pick from.
WALTON FINANCE CORP.,
2229 S. MICHIGAN-AV.

GRAHAM—'36 DE LUXE TRUNK SEDAN. 6 cyl.; beau. family car; 30 day guar.; $395. HARBOR MOTOR CO., 7601 Stony Island.

GRAHAM—1936 SEDAN; $335. ANDY Apeland, 6136 Cottage Grove-avenue.

HUDSON '37 SED., $595
De luxe 1937 four door 6 cylinder sedan; built-in trunk, de luxe accessories, elec. gear shift, radio, heater; orig. cost, $1,270. Very economical, roomy car, black finish. Your car down, bal. 2 years. 90 day guar.
850 JACKSON-BL.

HUDSON—'36 DE L. SEDAN; AUTO. GEAR shift; trunk comp.; 30 day guar....$395 HARBOR MOTOR CO., 7733 Cottage Grove.

— HUPMOBILE—'33 DE LUXE $150. — 4 door sedan; side mts.; tires, upholstery, general condition very good. McFarland-Keenan, S. E. Cor. 76th-Halsted.

LAFAYETTE '37, $495
Trg. sed. Built-in trk., dual eqpt. Terms.
1350 N. PULASKI.

LAFAYETTE—'37 DE L. TOUR. SEDAN; heater, defrosters, dual equipment, etc. $585. 3325 MONTROSE-AV.

LA SALLE 1936, $545
De luxe 4 door straight 8 tour. sedan. TRUNK, BUILT-IN RADIO AND HTR., ELEC. CLOCK, BLAST HORNS, WHIPCORD upholstery. Well kept, clean car. Cost $1,540. Your car down, bal. 2 years. 90 day guar. OPEN EVERY DAY—9 A. M. TO 10 P. M.
850 JACKSON-BL.

La Salles, 1937
OVERSTOCKED
$895 TO $1,045.
Cadillac, 2258 S. Michigan.
Calumet 4185. Open evenings.

X LA SALLE '34, $388 X
4 door touring sedan. Radio, heater.
TOM HARRIGAN, INC.
414 AND 442 MADISON-ST.
OAK PARK.

La Salle '36 Opera Cpe.
Very low mileage. Used so little will pass for new. $575. Guar. Terms.
2246 S. MICHIGAN

LA SALLE—'32, 7 PASS. SEDAN ......$147 6 wheels. A real buy. M. J. LANAHAN, INC. 2542 S. Michigan.

SPECIAL SALE OF
LINCOLN-ZEPHYRS
ONLY $625.
4 door touring sedan. Radio, etc. Truly a car of the future.
RAY TENNES MOTOR CO.,
Ford-Lincoln-Zephyr Dealer.
2451 N. SACRAMENTO AT MILWAUKEE.

Lincoln-Zephyr, $545
Latest 1936 4 door de luxe 6 passenger sedan; built-in radio, heater, white wall tires, high grade whipcord upholstering, all dual equipment, etc. This car is positively just like brand new. Sacrifice for $545. YOUR CAR DOWN. BAL. 12-24 MOS.
4635 WASHINGTON

Lincoln 1933 7 Pass. Sedan.
Beautiful black finish, white wall tires, metal tire covers, 1934 appointments, etc. Only $595. Full 90 day guarantee.
3910 OGDEN-AV.

LINCOLN-ZEPHYR 1936,
$495
De luxe sedan, w. w. tires. Radio, heater. MODERN MOTOR FINANCE, 5323 MADISON.

LINCOLN-ZEPHYR — '37 SED.; RADIO, heater, trunk rack, wind deflector; beautiful car; used for pleasure only; will consider small car in trade. See car at 218 N. Pine-avenue, Chicago. Aus. 9512. Mr. Michaels

LINCOLN-ZEPHYR—1937 SEDAN; WHITE wall tires; like brand new..........$695 Cash or terms. 3540 W. North-avenue.

NASH '36 AMBASSADOR
Sedan, htr., defros., radio, overdrive, white wall tires; large trunk............$525 BIRD-SYKES CO., 2215 S. Michigan.

NASH—CONVERTIBLE, 1936.
Radio, cruising gear; white wall tires. NASH SALES, INC., 7636 STONY ISLAND-AVENUE.

OLDS 6-'36, $450
DE LUXE TRUNK SEDAN.
With all de luxe Olds. equipment.
YOUR CAR OR $75 DOWN. OPEN EVES
3535 N. ASHLAND
NEAR ADDISON-ST. WELL. 0311

OLDS. '36, $395
5 passenger 6 cylinder de luxe touring sedan, just like brand new. Also 1936 4 door 5 passenger de luxe touring sedan, dual equipment, like new. Sacrifice for $495. YOUR CAR DOWN. BAL. 12-24 MOS.
4635 WASHINGTON

OLDS '36, $445
Trunk sedan; radio, heater. Was $545. OLDSMOBILE DEALER.
661 N. LA SALLE

OLDS '36, $445
De luxe 4 door sedan; trunk, factory built-in radio, heater. Also 2 other 1936s, trunk sedans. Real bargains. AUTHORIZED NEW CAR DEALER.
BURKE, 6733 S.Western

OLDSMOBILE '33, $225
4 door sedan. New tires, perfect condition throughout; paint like new. $25 down—low monthly payments.
GROSSINGER PONTIAC,
2658 LAWRENCE. LONGBEACH 7883

OLDS '36 5 P. COUPE.
Seat covers, radio, heater, white wall tires, built-in trunk. Many other extras. $135 DOWN.
J. P. LYNCH MOTORS.
1520 N. HALSTED.

OLDS '36 SEDAN, $485.
De l. 4 door, built-in trk., $100 down. CAPITOL AUTO FINANCE
2235 S. MICHIGAN.

OLDS '37 SEDAN, $595
6 cyl., built-in trunk; low mileage.
2246 S. MICHIGAN

OLDS '35, $295.
De luxe sedan. Radio and heater.
Burke Ply., 6733 S. Western.

OLDS '36 4 DR. TRK., $495.
Sedan, heater. See car to appreciate it. BROADWAY BUICK. 5701 BROADWAY.

— OLDS—'37 6 3 PASS COUPE $595 — Original thruout; low mileage; de luxe equipment; including radio, heater etc. McFarland-Keenan S. E. Cor. 76th-Halsted.

OLDS—1933 TOUR. SEDAN; SIDE MTS. trunk comp., de luxe equip.; $45. MAY MOTORS 7417 S. Halsted

OLDS—'32 6 SEDAN; S. M. TRUNK RACK, heater; full de luxe equip. ....$105 HARBOR MOTOR CO., 7733 Cottage Grove

OLDS—'36 TOUR. 4 DR. SEDAN; RADIO htr., dual equip.; $495 6811 S. Halsted

OLDS—'34 4-DR. TRK. SED.; RADIO, HTR. $295. Priv 3934 N. Kimball. Key. 9834.

OLDS.—'30 SEDAN ....$75 Southwest Chev., 9220 S. Ashl. Ced. 3500.

OLDS—'37 2 DR. SED.; RADIO HTR. TRK Must sacrif. Priv. party. Triangle 3518.

PACKARDS—'37s.
Five 4 door trunk sedans. Various colors. Guaranteed. Priced very low; new easy terms. LOGAN SQUARE PACKARD. 2524 Milwaukee. Belmont 2801.

Packard '35 120 Sedan, $425.
4 door touring with built-in trunk. MICHIGAN-AV. CHEVROLET.
MICHIGAN AT 24TH-ST.

PACKARD—1936 CONV. COUPE 120; A1 cond.; htr., radio; priv. pty. Wel. 5531.

USED AUTOMOBILES FOR SALE.

Ruby Chevrolet, Inc.
Used Car Week Specials.
'37 Chevrolet Master sedan $485
'37 Plymouth Business Sedan 485
'37 Willys Del. sedan, radio, heater... 395
'37 Ford Sedan.................... 425
'36 Chevrolet Master Sport Sedan...... 345
'36 Plymouth Sedan 385
'36 Ford Coach 345
'35 Ford 4 Dr. Sedan, radio, heater..... 295
'34 Ford Coupe 185
'33 Plymouth Coupe 145
'32 Dodge 4 Dr. Sedan 145
'32 Willys 2 Dr. Sedan 135
WE HAVE THE MOST COMPLETE STOCK IN CHICAGO.
Trade in your old car today for a late model used car.
TERMS TO SUIT YOU.
Ruby Chevrolet, Inc.
7140-7158 Stony Island-av.

PACK. '37 4 DOOR, $675
De luxe "120" 4 door sedan, built-in trunk comp., trunk rack, heater, defroster, blast horns, dual acc.; orig. cost $1,620; now $675.
PACK. '36 4 DOOR, $575
BUILT-IN TRUNK SED. RADIO, HEATER, defroster, dual group acc. Orig. cost $1,565. Your car down, bal. 2 years. 90 day guar.
850 JACKSON-BL.

PACKARD '37, $645
MODEL 120 TOUR. SEDAN.
With built-in trunk. Fully equipped.
YOUR CAR OR $100 DOWN. OPEN EVES
3535 N. ASHLAND
NEAR ADDISON-ST. WELL. 0311

PACKARDS 1937s
De luxe 5 passenger sedans, 6 and 8 cyl. models with built-in trunks, radios, heaters. All dual equip., etc. These cars will pass for brand new. Priced down to $595. YOUR CAR DOWN. BAL. 12-24 MOS.
3939 WASHINGTON

PACKARD 1937, $595
Latest 5 passenger de luxe sed.; heater. Very low mileage, etc. Like brand new.
4647 MADISON

Plymouth '37, $450
4 door trunk comp. sedan. Fully equipped. Ready to go.
YOUR CAR OR $100 DOWN. OPEN EVES.
3535 N. ASHLAND
NEAR ADDISON-ST. WELL. 0311.

PLYM. '37, $465
Sedan 4 door; trunk comp., heater; original finish and uphol. like new. Also 7 other 1937 trunk sedans. Some with radios, heaters, etc. All real bargains.
BURKE, 6733 S.Western

Plymouth Better Value.
Dependable Dodge Dealer.
1936 Plym. del. 4 dr. built-in trk. sed.$395
1935 Plym. sedan. Real clean......... 275
1934 Plym. de luxe coupe, radio....... 215
1933 Plym. coupe. Excel thruout...... 165
1932 Plym. coach, fully guar......... 145
DODGE DEALER. 940 N. CLARK.

X PLYM. '35, $288 X
De luxe sedan. Heater, trunk, etc.
TOM HARRIGAN, INC.
414 AND 442 MADISON-ST.
OAK PARK.

PLYMOUTH '37 DE LUXE
4 door trunk sedan, heater, dual equip. etc., $485. 1 yr. guar. $85 dn., bal. 20 mos. BELL MOTORS.
Chicago's Leading Hudson-Terraplane Dealer
3030 N. CICERO.

PLYMOUTH '36, $295
Coupe, Real Barg., $45 Dn.
Newberry, 1025 N. Clark

PLYM. '35, $285
5 pass. sed. Beau. black. Fully equip. Full price; $285. Also Plym. 1934 sed. 5 pass. $195. Your car down, bal. 12-24 months. 2700 MADISON-ST. N. W. CORNER.

PLYMOUTH '36, $295.
5 pass. 4 door sedan. Fully equipped. Also 247 other cars to choose from.
Burke Ply., 6733 S. Western.

Plymouth '35—Only $295.
Coupe. Looks and runs like new. Reconditioned in our own shop and carries 60 day guarantee.
DODGE DEALER. 2300 W. 63D-ST.

PLYMOUTH '36 SED., $395.
Latest 5 pass. sedan. Loads of extras; original thruout. A real buy at $395. SUNNYSIDE AUTO. 4511 LINCOLN-AV

Plymouth '35 Sedan, $295.
4 door; original condition thruout; motor, tires, finish like new. Guaranteed. SUNNYSIDE AUTO. 4511 LINCOLN-AV.

— PLYMOUTHS—2 DR.-4 DR. SEDANS —
1933s, '34s, '35s, and '36s.
from $275 up.
Some with radios and heaters.
4148 MILWAUKEE-AV.

PLYMOUTH—'35 3 PASS COUPE. $295—Black finish; excellent condition thruout; radio, heater, etc. McFarland-Keenan. S. E. Cor. 76th-Halsted.

PLYMOUTH—'34'S, '33'S, P. D.'S SEDANS, coupes, 2 dr. sedans; warehouse storage; sale; make your own offer; values unheard of. Warehouse, 620 Schubert. Well. 8300.

PLYMOUTH—'36 SEDAN; LATEST SERIES; a beauty; extras; must sell today; $375; terms arranged. 1647 S. Crawford-avenue.

PLYMOUTH—LATE '34 P. E. DE LUXE coupe; rumble seat; heater; exc. tires, battery, finish; orig. owner. $245. Rav. 0894.

PLYMOUTH—'37 2D SERIES DE L. TOUR. Sed., $85 Radio low mil., $535, terms or trade. MANN MTR., 1252 S. KOLIN.

PLYMOUTH—1933 COUPE ....$185 P. D. model. Your car in trade. SIEGEL MOTORS. 7616 Stony Island-av.

PLYMOUTH—'37 DE LUXE 4 DR. TRK. SEdan. Like new. $495. Call Triangle 2579.

PLYMOUTH—'35 4 DR. DE LUXE TOUR. sed., htr., gd. cond.; private. Ard. 1388.

PLYMOUTH—'37 SED.; HEATER ......$495 Bernard & Lee, 1033 Chicago-av., Evanston

PLYMOUTH—1935 COACH; RUNS GOOD; will sac.; $225. 2500 Washington-blvd

PLYM.—'34 4 DR. SED.; P. E.; PERF...$225 DE SOTO-PLYM. DLR., 12 E. Garfield-blvd

PLYMOUTH—'35 SED $285. REAL BARgain. Like new. Need cash. Pal. 6136.

PLY.—'34 DE L. SED.; EXTRA COND.; full price $245. Chev. Co., 1002 Diversey.

PONTIAC '36, $445
6 cyl. trunk sedan, in black. With all de luxe Pontiac equipt.
YOUR CAR OR $75 DOWN. OPEN EVES
3535 N. ASHLAND
NEAR ADDISON-ST. WELL. 0311

PONTIAC '37, $595
6 cyl. 4 door trunk. Com. sedan. Used so little it would pass for new.
YOUR CAR OR $100 DOWN. OPEN EVES
3535 N. ASHLAND
NEAR ADDISON-ST. WELL. 0311.

P-O-N-T-I-A-C-S.
BRAND NEW 1937 SEDAN, $797.
'37 PONTIAC SEDAN; TRUNK.........$595
'36 PONTIAC SEDAN; TRUNK......... 445
'36 PONTIAC COUPE; HEATER........ 395
'35 PONTIAC SEDAN; TRUNK......... 375
'34 PONTIAC SEDAN; TRUNK......... 265
'33 PONTIAC SEDAN OR COUPE....... 195
FITZPATRICK'S. 7727 S. ASHLAND.

Pontiac '34 Sedan, $195
4 door. Built-in trunk.
Logan Square Buick Co.
2468 MILWAUKEE-AV.

PONTIACS—
Felz Has Them
'37s—coupe and tour. sedan, virt. new. Low as $580.
1132 DIVERSEY-BLVD.

PONTIAC '35, $385
De luxe 4 door tour. sedan; radio, heater.
933 WASHINGTON-BL.

Pontiac '33 Spt. Cpe., $195.
Beau. dark green, s. mts., rumble seat. CHEV. LOT. 1212 Chicago-av., in Evanston.

PONTIAC — 5 PASS. SEDAN LATE '35 Used 1 summer only. All eqpt. Heater, luggage compartment. Special lights. $295 for immediate sale. 1647 S. Crawford.

Pont. '35 Cpe., Rumble, $295.
Arrow, 6445 S. Western.

PONTIAC—'35 6 CYL. SEDAN.........$345 Trunk c., good cond. thruout. Bargain. SIEGEL MOTORS. 7616 Stony Island-av.

PONTIAC—'33 TOWN SEDAN ....$265 Wright Motors, 1822 Ridge-av., Evanston.

— — PONTIAC—'33 SPT COUPE. $185 — — Normal Motors. 6727 S. State.

— PONT.—'37 5 PASS. TRK. SED., $595 — KOLE MOTORS. 5342 SO. ASHLAND.

USED AUTOMOBILES FOR SALE.

ALL BONDS AND STOCKS—
AND
Defaulted Bank and Mortgage Bonds Taken in Trade on Used Cars.
SIEGEL-DODGE. 7616 Stony Island-av.

Wholesale—Dealers Only.
RAY TITUS BARGAIN LOT.
4224 DIVERSEY.

Pontiac '36 6 4 Dr. Sed., $425.
One of our many bargains in all models.
BROADWAY BUICK. 5701 BROADWAY.

STUDE. '37 SED., $545
De luxe 4 door trunk sedan; like brand new; truly a beauty; terms. Open Sunday. COOK COUNTY FINANCE, 1340 W. 63D.

STUDEBAKER—1931 SEDAN ....$45 WARNER. 1832 IRVING PARK.

STUDEBAKER—'35 4 DR. TRUNK SED., de l. eqpd., $295. 7131 Stony Island.

STUDEBAKER—'34 DICTATOR COUPE; A1 cond. $175. Leaving town. Key. 1985.

Terraplane '37, $495
4 DOOR CUSTOM SEDAN.
In black, fully equipped with trunk.
YOUR CAR OR $100 DOWN. OPEN EVES.
3535 N. ASHLAND
NEAR ADDISON-ST. WELL. 0311.

WILLYS — 1936 SEDAN; $245. ANDY Apeland, 6136 Cottage Grove-avenue.

MOTOR TRUCKS.

For Sale.
TRUCK BARGAINS
Renewed and Guaranteed.
CHEV.—'36 1½ ton panel, dual wheels, paint, mechanically like new.$125 down
FORD—1½ ton panel., 1934 dual whls., mech. perfect; low mileage....$95 down
FORD—'36 de luxe sedan delivery, excellent condition. Only.......$100 down
GLENN E. HOLMES, INC.
30 W. LAKE-ST. RANDOLPH 7171.
OPEN EVES. AND SUNDAY.

"Ruby Has the Trucks"
Panels, sedan deliveries, chassis and cabs—high stakes—low stakes—express jobs—van panels—dumps—in the following makes: Chev., Ford, International, Dodge, GMC, Diam. T, Federal.
IF IT'S A TRUCK YOU WANT
"RUBY HAS IT."
See Us for Lowest Terms.
RUBY CHEVROLET, INC.,
7158 STONY ISLAND-AVENUE.

Better Trucks at S'west
1931 Chev. 1½ t. panel..............$ 95
1931 Ford 157 C. and C. duals....... 145
1932 Dodge 1½ t. box panel........... 185
1933 Ford 157, duals, beer body...... 185
75 OTHERS FROM $45 TO $550.
Southwest Chevrolet, Inc.,
9220 S. ASHLAND. CED. 3500.

3 TON G. M. C. CAB OVER ENGINE TRACtor; 5 speed transmission; 975x20 tires and 26 ft. large van type semi-trailer. This unit under 35 ft. limit; offered in good condition at special price of..........$1,495 35 other trucks; all types and sizes. GENERAL MOTORS USED TRUCKS, 1700 PERSHING-ROAD. VIRGINIA 1700.

MUST LIQUIDATE!
FINANCE CO. REPOSSESSED TRUCKS. HYDRAULIC DUMPS, STAKES, PANELS. SIX WHEEL GRICO DUMPS. OPEN SUNDAY. B. & W. 907 W. 35TH-ST.

Trucks, Really Bargains.
1936 Ford panel $275
1933 Dodge panel 165
1933 Chev. panel 165
DODGE DEALER. 940 N. CLARK.

Large Bargain Selection.
"FORD ON MICHIGAN."
2000 S. Michigan.

FORD — LATEST '37 MODEL 60 ½ TON panel. Good tires; runs perf. Sacr. $385.
933 WASHINGTON-BLVD.

— — BRAND NEW 1937 FORD SIX — — wheel Gricos $1,850. See E. P. Cannell. B & W Auto Sales. 907 W. 35th. Open Sun.

— DODGE—'37 NEW ½ TON PANEL — BIG DISCOUNT. LANAHAN, INC. 2556 S. Wabash.

1936 1½ TON G. M. C. TRUCK. WITH OR without tow truck body and crane. 129 Main-st., West Chicago. West Chi. 454.

FORD—1935; 131 INCH WHEELBASE; CAB and chassis. Virginia 0210. AUTOCAR TRUCK. 1716 W. PERSHING.

CHEV.—'34 SED. DELIVERY; FULL PRICE, $97. NELSON CHEV., 3054 N. Halsted-st.

CHEV.—'34 PICKUP. A1 COND. BARG. O. K. guar. Keystone Chev., 2929 Lawrence.

'33 INTERNATIONAL DUMP — STEEL body, hyd. hoist; private. 4050 Gladys.

5 LATE MODEL STAKE TRUCKS—A-1 condition. 1923 W. North-avenue.

'35 FORD ½ TON PANEL............$195 SIEGEL MOTORS. 7616 Stony Island-av.

CHEVS., FORDS, DODGES—O. K.; GUAR., at wholesale prices. Mid-City. 1147 Jackson

100 TRUCKS—$50 AND UP; EXPRESS stakes, panels, dumps. 3148 OGDEN-AV.

CHEVROLET—'33 ½ TON PANEL.....$145 DODGE DEALER. 5719 BROADWAY.

Truck Trailers.

CAN USE MAN TO FILL HAULING CONtract [earn $700 to $1,100 month gross] who is able to purchase trailer for job. Your car or trailer taken in trade. Commercial Trailer Co., 3913 Michigan.

REFRIGERATOR TRAILER—22 FT.; $1,000 cash; see at Hogan's, 1510 S. State-st.

MAN—WITH OR WITHOUT TRACTOR TO buy trailer; steady haul. 2512 Archer.

MAN TO BUY TRACTOR. REFRIG. TRAILer. Steady work. Short haul. 4359 S. Wood.

AUTOMOBILE LOANS.

CASH
IN 10 MINUTES
on your auto or truck.
20 MONTHS TO PAY.
DEAL DIRECT WITH OWNERS.
PRIVATE CONSULTATION ROOMS.
WINTER-HIRSCH
20 years in same location.
1842 S. MICHIGAN.
CALUMET 4290.
4 MADISON-ST., OAK PARK
VILLAGE 6996. AUSTIN 1243.
UNDER STATE SUPERVISION.
PLENTY OF FREE PARKING SPACE.

DO YOU OWE
on Your Automobile?
WE CAN
...Pay Your Present Balance
...Give You More Cash
...Reduce Your Payments
Inland Investment Plan
STATE SUPERVISED PLAN.
Chicago. Oak Park.
224 S. Michigan. 747 Madison.
Wabash 2934. Euclid 6844

AUTOMOBILES WANTED.

WE NEED CARS
BRING YOUR TITLE
2000 S. MICHIGAN-AV.

WE WILL PAY MORE
for late model automobile. Bring car and title and take home cash. MICHAEL. 7405 STONY ISLAND

CASH FOR GOOD 1929 TO 1931 FORD OR Chevrolet. Write particulars, phone number. Address E K 17, Tribune.

— JUNK CARS—WRECKS—1931-1938 — POSITIVELY HIGHEST PRICES PAID. CALL ANYWHERE. CRAWFORD 5077

WE PAY SPOT CASH FOR USED CARS—All makes; 1935, 1936 and 1937 models. Ray Tennes Motor Co., 2451 N. Sacramento

HIGHEST CASH PRICES—JUNKED CARS TRUCKS. 1010 S. Kedzie. Kedzie 0373

CASH TO PRIV. PARTY FOR '30, '31, '32, '33 Ford, Chev., Plym. Hemlock 4333.

JUNK CARS AND TRUCKS WANTED Call Independence 2191 till 10 p. m.

WANTED—USED, WRECKED OR JUNK cars, trucks. 3350 N. Ashland. Div. 6066.

CASH FOR LIGHT CAR. PAY OFF NOTES 3943 N. Claremont. Irving 9090.

MOTORCYCLES AND BICYCLES.

NEW INDIAN AND GUARANTEED USED motorcycles. Easy payments. Open eves. COLLINS. 1467 S. Michigan-avenue.

BARG.—NEW, USED BOYS', GIRLS' BALL'N Bicycles. 3606 Lawrence-av. Jun.2078.Op.ev.

HARLEY—$75; AUSTIN COUPE, $99; $5 down, $2 week. 4841 Ogden, Cicero 1185.

AUTOS, TRUCKS TO RENT.

NEW CHEVROLET PASSENGER CARS. ½-2 tons; rent without driver by day, week, year; low rates. DELaware 7272. Chevrolet G. M. C. panel or stage trucks.

AUTO REPAIRING, ACCESSORIES.

— — — — WHAT CAR — — — — —
Doesn't need repairing, repainting—go to a reliable firm—your terms. NO MONEY DOWN. WARFIELD'S, 6255 S. Stewart.

AUTO TIRES.

NEW U. S. ROYAL 2DS. SAVE UP TO 50%. BERLIN TIRE CO., 1400 S. MICHIGAN.

HOME FURNISHINGS AND FURNITURE.

(See Also Household Appliances.)

General.

FURN. MART SAMPLES
40% to 60% Savings
OPEN EVENINGS TILL 9 P. M.
2 pc. liv. rm. sets and sofas.........$29 to $89
3 to 7 pc. bedroom suites...........$29 to $89
7-8-9 piece dining suites...........$39 to $99
9x12 rugs..........................$8.95 to $69
HUDGIN. TERMS. DEL. 5824.
471 E. OHIO
Corner Lake Shore-drive [On the Lake].
Our Only Showroom.

TWO SHOWROOMS.
203 E. OHIO
DEL. 9020—SECOND FLOOR.
Furniture Mart Samples.
Public and Dealers Invited.
4750 Washington
AT CICERO-AVENUE. COLUMBUS 9609.
Open evenings to 9 p. m.

BUY DIRECT.
FACTORY DISTRIBUTORS
Closing out factory samples at ½ price. Parlor set, $39; bedrm., $35; din. r. set, $37; rugs, 9x12, $18; breakfast set, $12. Open eves., 10 p. m.; Sunday, 5 p.m. Cash or terms.
4535 WASHINGTON-BLVD.

FURN. MART SAMPLES ½ MFRS.' COST
210 E. OHIO
1ST FLOOR. OPEN EVES.
Living room, bedroom, dining room, $29.

IN SCHAULER'S STORAGE. EASY TERMS. GULISTANS, WILTONS, IMPORT. RUGS. Hi-grade parlor, bdrm., diningrm. sets, $25 up 3 rms. complete, $99-$139. Will separate. 4644 N. WESTERN. Open daily, 9; Sun., 5.

— — — IN TUFTS WAREHOUSE — — — Parlor, dining, bedroom sets.........$29 Imp. and Am., Oriental rugs....$10-$20-$25 Cash or terms. Open eves., 9; Sun., 5 p. m. Allen Furn. Co. 4444 W. Madison-street.

REMER STORAGE SALE
PAR., BEDR., DIN SET, $29; RUGS, $20. 5823 N. Western. Terms. Eves., 10; Sun., 5

FOR SALE—10 RUGS RETURNED FROM cleaners; $10-$55. 6130 Broadway.

SAC. IMPORTED ORIENTAL RUG, $20 Parlor set, $25. 5540 BROADWAY.

SAC. 9X12, 9X15 CHINESE RUG, $35-$55. 9x12 Orient. Sarouk, $40. 2420 Milwaukee.

Central.

LINOLEUM—FOR STORES, OFFICES, AND homes, 29c sq. yd. Inlaid carpeting laid free, 98c yd. SENNERS. Vic. 2894.

CARPET—950 YDS.; LINOLEUM, 750 YDS. Hm., store, office. Cheap. Dealer. Dre. 4676.

South Side.

WAREHOUSE SALE
QUALITY FURNITURE FOR LESS MONEY.
175 Amer. imported rugs.....$15 to $25
165 parlor sets...............$22 to $39
200 bedroom sets..............$20 to $35
4 rooms; compl. modern furniture...$139
PLENTY OF CREDIT AT
NELSON BROS.
FURNITURE WAREHOUSE,
6910 Cottage Grove
EVENINGS TO 10. SUNDAY TO 5.

— — NEW AND USED RUGS — — 27 in. hall and stair carpet, low as 89c yd. Four 9x12 Alexander Smith velvet, new, $19.75; ten 9x12 Broadlooms, all colors, $29.75; two 9x12 Hindustan, made by Gulistan, $57.50; 500 other rugs to select from. Also linoleum. Klever Shampay Kleaners, 4631-41 Cottage Grove. Terms if desired. Open, Tues., Thurs., Sat. eve. Sunday 10-4:30

Furniture Mart Samples.
9x12 Bigelow Rugs ....$10-$30
3 to 7 pc. bedroom sets..............$35-$85
2 pc. beau. parlor sets ....$29-$95
7-8-9 pc. period din. sets.........$39-$150
4 rm. model apt. complete...............$235
7012 STONY ISLAND-AV.

STORAGE FURNITURE.
Unclaimed. Pay Balance Due.
Parlor sets ....$14-$22
Bedroom sets ....$29-$39
$20 down on 4 room outfit.
Goodman's, 6821 S. Halsted.

— — FURNITURE MART SAMPLES — — Parlor, bedroom, dining room sets. Values to $125...................$30-$49
3½ ROOM OUTFIT. $159. E-Z TERMS. Open evenings. Sunday till 5.
TWO SHOWROOMS.
71ST-COTTAGE GROVE.
6400 COTTAGE GROVE.

400 NEW SAMPLE RUGS.
BIG BARGAINS IN BIG RUGS.
200 unclaimed rugs, all sizes, 9x12...$6-$16 Carpet, 45c yd. Daily and 3 eves. Warehouse. CHECKER CLEANERS, 6216 S. RACINE.

500 USED RUGS.
All sizes to 12x24; Axm., Broadloom, Wilton, Twist Weave. In perfect condition. ROYALTON Furn. Co. 4715 Cottage Grove.

Dunn Bros. Warehouses,
6716 COTTAGE GROVE.
For fine new and used furniture, rugs. Open Sunday, 10 to 5; evenings to 9:30.

BUY QUALITY FURNITURE FOR CASH! Henry M. Goodman, Furniture Distributor. Display rooms open daily and Sunday, 9 to 6. Situated between 2 great railroads. 525 W. 76TH-STREET.

NEW IMP. DOMESTIC RUGS—$15-$20-$25 All new parlor, bedroom, din. sets...$39-$49 3 rms. furn., $125; 4 rms., de luxe......$175 RAPP STORAGE & FURN., 5746 S. Ashland.

BARG.—5 RMS. BEAU. FURN.; LGE.-SML. rugs, studio cch., tables, lounge, chairs, lamps, desk, curt., drapes, misc. Fair. 8588.

FURNISH FOR SPRING!—BEAUT. DURAble furniture and rugs. Storage prices. Joyce Bros. Warehouse. 5711 S. Halsted-st.

LIVING, BED, DINING RM. SETS, $22. Tms. Op. eves. Silver. 235 W. 63d-st.

COMP. FURNITURE OF 2 RM. APT.; CURtains; good cond. Reas. Midway 2304.

500 YARDS CARPET, 50C YD. PARLOR set, $14.50. New. 6738 Cottage Grove.

SACRIFICE 5 RMS., MOD. FURN., RUGS, lamps, dishes; leav. city. Went. 4186.

3 PIECE PARLOR SET, $20. APPLY 7607 Coles-avenue. MALMBORG.

North Side.

— NEW-USED FURNITURE BARGAINS — 125 Parlor, Bedrm., Din. Sets.$19-$29 150 9x12 A.a. Oriental Rugs.$10-$15 2-3-4 Room Outfits............$89-$99 Studio Couches, Lamps, Dressers, Chairs, etc. Open to 10 p. m.. Sun. to 5 p. m. E-Z terms.
5540 BROADWAY.

FROM OUR CONTRACT DEPARTMENT—Studio Couches, $19.95; O'Stuffed Chairs, $12.95-$16.95; Wood Beds, Maple or Wal., $6.95; Innerspring Mattresses, made specially for hotel use, worth regularly, $15.00. All sizes at only $8.95. Wallen Fine Furniture Co., 3300 N. Clark-street. Bitt. 2339.

KANE'S STORAGE SALE.
Beautiful rugs, all sizes...........$10 up Broadloom and stair carpet, sq. yd.$1 up Parlor, dining, bedroom sets.........$20 up 2030 LINCOLN-AV. OPEN SUN. AND EVE.

FROM BEAU. WILMETTE HOME—ORIENT. and dom. rugs; par., bdr., din. r., gr. piano, etc. Reas. Tues., Thurs., Sat., 9-9 p. m. Broadway Art Galleries, 5550 Broadway.

IMPORTED ANTIQUE ITALIAN DINING rm. set, Refectory table, 12 chairs, slip covers, sideboard, buffet. Delaware 5543.

FOR SALE—4 RM. COMPLETE OUTFIT for bal. of contract, $159; terms. See daily to 10 p. m. Sun. to 5 p. m. 6130 Broadway.

140 PARLOR SETS ....$29-$39-$49 125 bedroom, dining sets.......$35-$45-$49 Nelson Bros. Open eves. Sun. 6310 Broadway.

FOR QUICK SALE—WILL SAC. FOR $200, 6 rms. of furniture, Oct. lse. Del. 1886.

3 ROOMS, $99; 9X12 IMP. RUGS, $19.95. Op. eve., Sun. Albert Furn. 4552 Broadway.

SAC. 3 RMS. FURNITURE, $95. TERMS 9x12 rug, $10. 5540 BROADWAY.

CHINESE RUG. 9X12, $100; 8 PCE. OAK din., $50; dav., $15; drapes. Buck. 9397.

SEE CHECKER CLEANERS AD UNDER HOME FURNISHINGS SOUTH.

MUST SAC. BEDRM. SET—PRACT. NEW and chair, kit. set. 639 Cornelia. 2d fl.

50 RMS. FURNITURE COMPLETE. REAsonable. 645 N. Wabash. Delaware 2310.

DAVID STORAGE. 3238 LAWRENCE-AV. Furniture and Rugs. Bargains. Terms.

Northwest Side.

Sold for Storage
2-3-4 Rms. Fine Furniture............$69-$99
8x11, 9x12 Beautiful Rugs.......$10-$18-$23
8x12, 9x15 Chinese, Oriental Rugs..$35-$40
$150 2 Pc. Frieze Parlor Sets...............$39
$100 3 Pc. Beaut. Walnut Bedrm. Sets...$39
$150 7-8 Pc. Walnut Dining Rm. Set....$39
Hollander Storage Co.
2420 MILWAUKEE-AV.
Very easy terms. Open eves. and Sundays

SACRIFICE BRAND NEW JENNY LIND and 4 poster wood beds. Modern beds, coil springs, mattr., $4 each. Twin innerspring studio couches, $15. Chicago Bedding Co., 3327 Milwaukee, at Crawford. Pal. 1331.

— AT BAER STGE. WHILE THEY LAST — Parlor, dining, bedroom sets, $27; rugs, $18 Cash or terms. Open eves., 10; Sunday, 4. Baer Storage, 1937 Milwaukee-avenue.

BED., DIN., LIV. RM. FURN., RUGS, DRPS., mangle, etc. 4858 W. Homer-st. Berk. 2271

FURNITURE FROM FACTORY TO YOU. HOMER BROS. 3053 W. GRAND.

HOME FURNISHINGS AND FURNITURE.

Northwest Side.

STORAGE SALE PARL. SETS, $15, $25, 125 dining sets, $25 up. Open eves.-Sun. New imp. rugs, $20, $25; $98 bed set, $45. NATIONAL STORAGE, 2433 IRVING PARK.

HOME FURNISHINGS WANTED.

PLAZA 6287
HIGHEST CASH PRICES FOR HOUSEHOLD GOODS, RUGS, DAY OR NIGHT. SEE SHAMROCK BEFORE YOU SELL.

CALL KEDZIE 1800.
WE PAY CASH.
BEST CASH PRICES for used furniture, rugs, sewing machines and grand pianos. Calls answered in CITY OR SUBURBS.

CALL NEVADA 7544
FOR THE
BEST CASH PRICES
on used furniture, rugs, sewing machines and grand pianos in city and suburbs.

0828 LAWndale 0828
ATTENTION. HIGHEST PRICES paid for furniture, grand pianos, etc. Call anywhere, city, suburbs. [Day-night.]

CALL ROCKWELL 1981.
We pay spot cash for used furniture, rugs, grand pianos. Prompt service.

— — — PHONE ROCKWELL 6900 — — — Best cash prices for furniture, rugs, sewing machines and grand pianos.

NORTH SIDERS—BEST PRICE FOR FURniture, rugs. CLARKE'S. Longbeach 4711.

ROCKWELL 0901 — WILL PAY YOUR price. Need furniture, rugs at once.

NEED FINE FURNITURE. Orientals, paintings, Gr. piano. Edg. 7580.

CALL DORCHESTER 0920 BEFORE YOU sell your furniture and rugs!

SUNNYSIDE 6000 — NEED USED FURN., rugs, grand piano at once. Pay your price.

PARTY NEEDS FURNITURE, RUGS, GRD. piano, linens, paintings, dishes. Lon. 4110.

HOUSEHOLD APPLIANCES.

Electric Refrigerators.

BUY A NEW ONE
for the price of a USED one.
CHECK THESE!
Frigidaire, new, discontinued..........$59
Super Grunow Sample..................$69
Gibson, new, discontinued.............$39
6 cu. ft., all porcelain. A beauty. Use of name forbidden. A give-away at only..$79
Sparton De Luxe, new, superseded.......$80
Chicago's largest dealer in Frigidaire, Norge, Kelvinator, Westinghouse, others. Lowest prices—free delivery—easy terms.
Edison Warehouse Outlet,
766 W. Jackson. Open eves. and Sun.

— — — SUNBEAM APPLIANCE CO. — — — offers outstanding bargains in NEW 1937 REFRIGERATORS. Westinghouse, Norge, Electrolux, G. E. Hotpt. REDUCED $40 TO $80. Frigidaire de luxe, all porcelain, rec., 6 cu. ft., $54.50; others, used, $38. TERMS. SUNBEAM. OPEN EVES., SUNDAY. 621 W. JACKSON.

REPOSSESSED ELECTRIC
REFRIGERATORS, $35.
All nationally known makes, renewed in our own factory. Fully guaranteed. Come in and be convinced.
220 W. HURON-ST. OPEN SUNDAY.

— — MUST SACRIFICE TO MOVE — — '37 Kelvinator, $85; G. E., $49; Crosley, $59; Frigidaire, $69; Sparton, $79; Super Grunow, $89; new samples and guar. recond. Cash, terms. Open eves. and Sun. Warehse.
1100 W. Washington.

$100,000 REFRIGERATOR SALE NOW IN progress at Commonwealth. Hurry for the greatest bargain of your lifetime. 775 W. Jackson. Op. Mon., Tues., Thurs., Sat. eves.

TWO FOR ONE PRICE SALE—8 CUBIC FT. refrig. and new table top gas range, $89.50. Terms. 2751 Milwaukee. 4634 S. Ashland. Open every eve. till 10. Sun. till 4.

$224 NATIONALLY KNOWN '37 6 CU. FT. Use of name forbidden. Our price, $99.95. Middle West, 601 W. Washington. Open eves.

— — — — RENT — — — — — — — Elec. refrig.; low weekly rate. Lon. 8583.

$249 NEW 7 CU. FT. NATION'LY KNOWN refr., $99.50. Hurry! ! 9107 Commercial.

9 FRIG., $39; G. E., $50; KELV., $35. Recond., guar.; terms. 6403 Halsted.

10 RECOND. REFRIG., ALL MAKES, $29.50 up. 1133 W. 69th-st. Open evenings.

Oil Burners and Stokers.

STOKOL BIN FEED STOKER. USED 6 months. Reasonable. Call Virginia 0446.

Stoves.

TABLE TOP RANGES—SAMPLE. SLIGHT chip., $20; Universal, white porcelain and chrome; like new; repos.; bal. pay $25. Edison Whse. Outlet, 766 W. Jackson. Op.ev.

UNIVERS., CROWN DET., JEWEL, NORGE, SAMPLES SACRIFICE VESTA, $20.
Whse., 1100 W. Washington.

BRAND NEW MAGIC CHEF GAS RANGE. $27. 775 W. Jackson. Open eves. Sun. to 5.

JEWEL TABLE TOP GAS RANGE—NEW; $25; tms. Op. eves.-Sun. 621 W. Jackson.

NATL. KNOWN STOVE—ALL PORCELAIN, cost $69.95; now $29.50. 601 W. Wash.

Vacuum Cleaners.

HOOVER, $12; G. E., $14; OTHERS, $10. Rec. Warehse. 1100 W. Wash. Open eves.

REC. GUAR. HOOVER, $12; G. E., $14; Eureka, $10. Edison Whse., 766 W.Jackson.

Washing Machines.

RENT A NEW MAYTAG—25C PER WEEK. Apply rent on purchase if desired. SAVE $20 ON NEW MAYTAG.
LINCOLN 6900
CREDIT REPOSSESSED WASHERS, $15. Small cartage charge if returned.

RENT IT! — — TRY IT! — — OR BUY IT! Aunt Mary says, "Maytag is best," others prefer Thor, Easy, Norge, etc. Try a couple before deciding. No misrepresentation, at BIM NERLE'S, 1451 W. 63D. REP. 2369.

New Special Bee Vac., $22.50
Gen. elec.; sample, $24.95; new Thor. $34.95. Edison Whse. Outlet, 766 W. Jackson.

— RENT A THOR WASHER OR IRONER — 25c a WEEK—FREE DELIVERY. PHONE ALBANY 0140.

NEW WASHING MACH. SAMPLES, $20. Warehouse, 1100 W. Washington. Op. eve.

BARG. $75 PRACTICALLY NEW 1937 Easy Washer. Cost $110. Priv. Eng. 0060.

NEW GEN. EL. WASHER—COST $70; NOW $34.95. Op. eves., Sun. 601 W. Washington.

— — — — RENT A WASHER! — — — — 25c week. Thor or Maytag. Welling. 2400

Miscellaneous.

RENT REFRIG., WASH., VAC.—20C WEEK. Sm. cart. chg. Bev. 8510. Call betw. 9-12.

MANGEL, ICE BOX, DOGHOUSE, BABY reed wardrobe; gd. cond., reas. Com. 1721.

AUTOMOBILE HOUSE TRAILERS.

WANT—HOUSE TRAILER, USED FACTORY built. Cash. Address E G 1, Tribune.

Utility Trailers.

2 WHEEL, IRON CHASSIS, 7x4 FT. WOODen box; ton cap.; cash $50, incl. car hitch and license. Murphy, 7343 Phillips.

AUTO CREDITS.

38 CREDITS—GRAHAM; $285 FOR $25 ON Sun Mtrs., 1633 N. Cicero; $250 Olds for $25 on Northtown Mtr., 6250 N. Western. S. Bernstein, 10 N. Clark, 6 fl. State 1294.

WANTED TO BUY.

CASH FOR OUTBOARD MOTORS, GUNS, tackle, golf clubs. Klein's, 508 S. Halsted.

TERMS OF SUBSCRIPTION OF THE TRIBUNE

Order for mail subscription must be accompanied by remittance to cover.

Rates in Illinois [outside Chicago], Indiana, Iowa, Michigan, and Wisconsin:

Daily, without Sunday, one year, $5.00; six months, $2.50; three months, $1.25; two months, $1.00; one month, 50 cents.

Daily with Sunday, one year, $12.50; six months, $6.25; three months, $3.15.

Sunday only one year, $7.50; one month, $1.00.

Rates of subscription in postal zones 3 and 4 [measured from Chicago], outside of Illinois, Indiana, Iowa, Michigan, and Wisconsin:

Daily, without Sunday, one year, $7.50; one month, $1.00.

Sunday only, one year, $7.50; one month, $1.00.

Daily and Sunday, one year, $15.00; one month, $2.00.

Rates of subscription in zones 5, 6, 7, and 8 [measured from Chicago], Canada and Mexico:

Daily without Sunday, one year, $12.00; one month, $1.50.

Sunday only, one year, $7.50; one month, $1.00.

Daily and Sunday, one year, $19.50; one month, $2.50.

Foreign: Daily Tribune only, $25.00 per year; with Sunday, $43.00 per year.

Give postoffice address in full, including county and state. Remit in express money order, draft, or in registered letter at our risk, to The Tribune company, publishers, Tribune Square, Chicago.

We cannot be responsible for currency sent through the mail.

Persons wishing to take The Tribune by carrier may order it by postal card or telephone Superior 0100. When delivery is irregular make complaint.

All unsolicited manuscripts, articles, letters, and pictures sent to The Tribune are sent at the owner's risk and The Tribune company expressly repudiates any liability or responsibility for their safe custody or return.

MEMBER OF THE ASSOCIATED PRESS.

The Associated Press is exclusively entitled to the use for publication of all news dispatches credited to it or not otherwise credited to this paper, and also to the local news published herein.

All rights of republication of special dispatches herein also are reserved.

Autogiro Races from Airport to Postoffice Roof with Airmail Cargo—Pilot Floats to a Perfect Landing

[TRIBUNE Photo.]

Autogiro, which made airmail flight from Chicago airport, as it came to a stop on steel landing mat on roof of the postoffice yesterday. The giro moved forward only four feet after Pilot Johnny Miller set it down on the south edge of the mat, but he then taxied the machine around so that spectators, rushing out to welcome him, would not be endangered by whirring propeller blades. Skyscrapers formed background for the historic event.

A. L. Arnold, chief airmail clerk at Chicago airport, putting mail pouch in giro. Pilot Miller carried three pouches packed with a total of 135 pounds of mail.
[TRIBUNE Photo.]
(Story on page 1.)

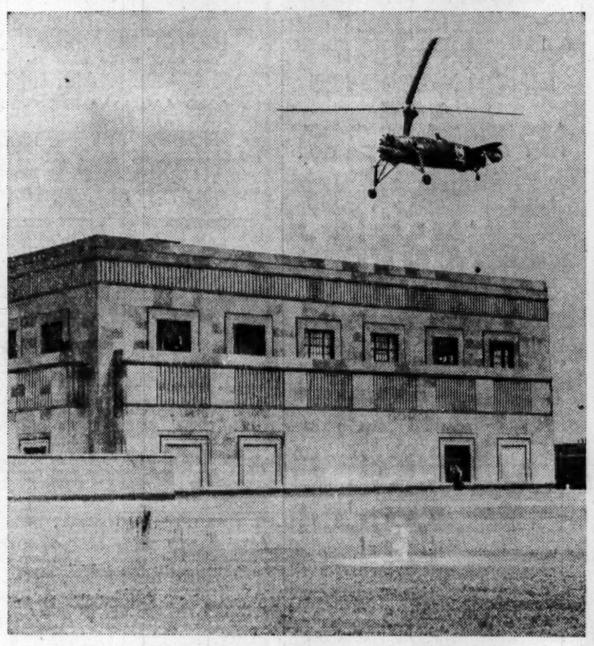

[TRIBUNE Photo.]

Pilot settling machine down past superstructure on postoffice roof with his eye on his target—the landing mat.

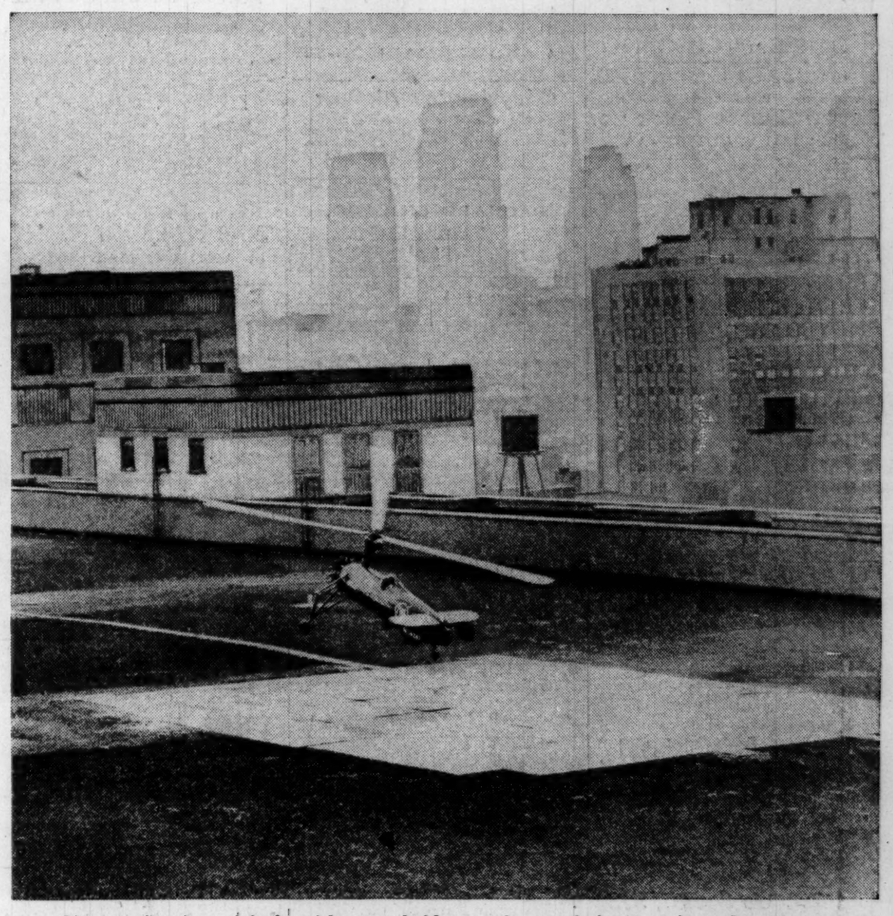

Giro getting into the air with remarkable speed, even before passing edge of mat, on return trip to the airport. The round trip was completed in 17 minutes. [TRIBUNE Photo.]

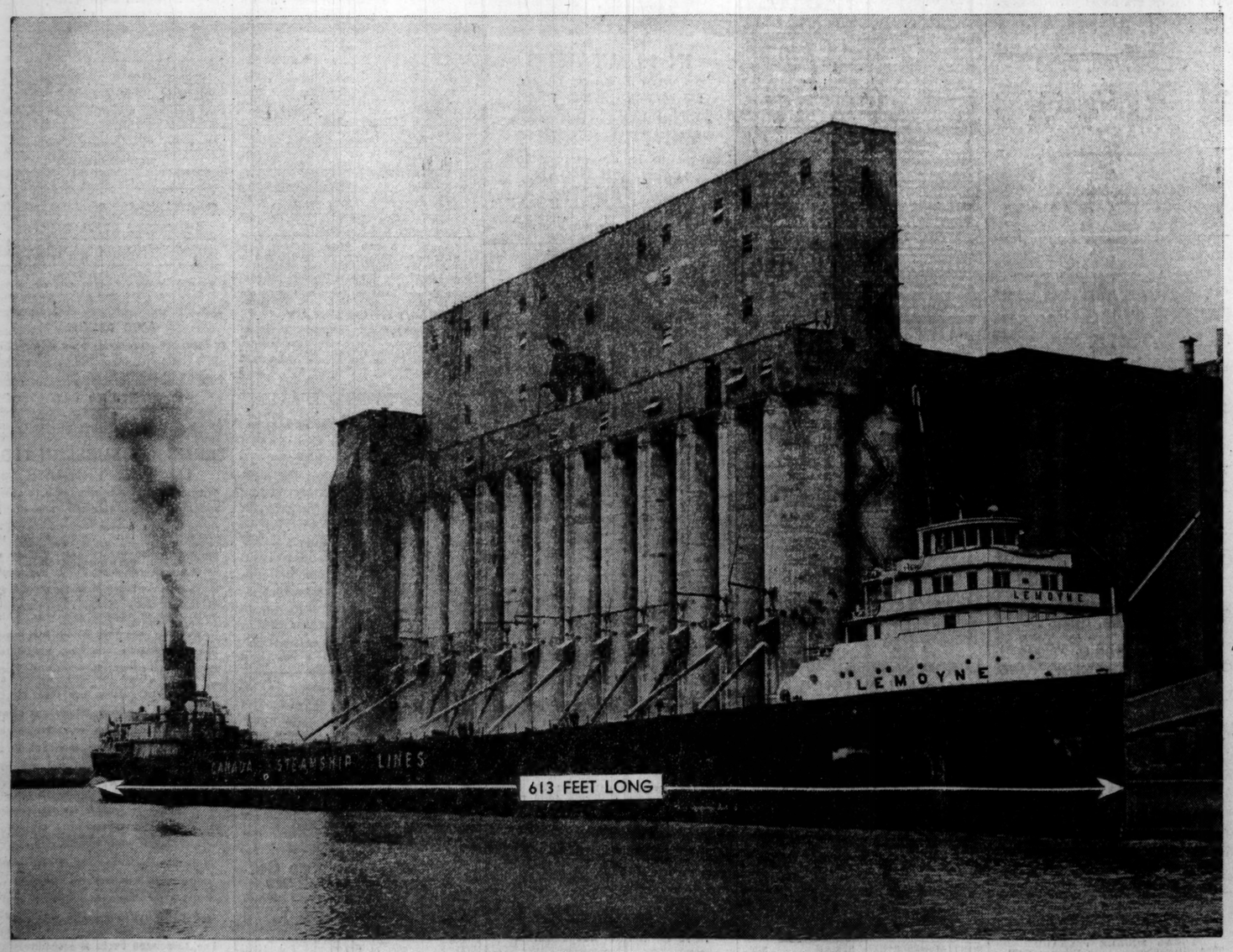

Canadian steamship Le Moyne, largest grain carrier in world, taking aboard cargo of nearly 525,000 bushels of corn, a record shipment, yesterday in Calumet river grain elevator. The Le Moyne left last night for Kingston, Ont., where corn is to be transhipped to European market.
[TRIBUNE Photo.]
(Story on page 21.)

[TRIBUNE Photo.]

Postmaster Ernest Kruetgen accepting mail from grinning Miller. Pilot was caught in rainstorm as he took outgoing cargo of letters back to the airport.